Says Old World Is Certain To Be Divided Into Two Blocs

By DEWITT MACKENZIE
Associated Press Correspondent

Whether Winston Churchill's idea of a "united states of Europe, both of the East and of the West" materializes as a goodwill measure of peaceful collaboration, the indications are that the Old World will in any event be divided into two [illegible]

One bloc already has been formed in main. That is the new Russian zone of influence which blankets most of the countries of Eastern Europe and the Balkans. The logical corollary will be a Western bloc of nations which will combine because of their special community of interests, including a democratic form of government that is at variance with the Soviet totalitarianism.

Apropos of this thought, Mr Churchill said in his speech at The Hague:

"We hope that the Western democracies of Europe will draw together in ever closer amity and ever closer association. This is a matter which should be very carefully considered and, if found wise, should be pressed from many angles with the utmost perseverance."

Naturally, the fact that there were two groups of countries wouldn't mean ipso facto that they must be at logger-heads. Mr Churchill's "united states of Europe, both of the East and of the West," under the guidance of a world organization, would be calculated "to unify this continent in a manner never known since the fall of the Roman [illegible]"

That would be ideal. The cold reality is that nobody can say now what the relations among the Old World nations will be in the Europe of tomorrow. We cannot determine that until the realignment of the zones of influence has been finished—or at least until it is clear how great a change is contemplated.

The great unknown quantity at the moment is Russia's program. Moscow long ago made it clear that the Soviet Union was determined on extending its sphere of influence to the line from Stettin, in Northern Germany, southward along the eastern borders of Poland, Czecho-Slovakia and Austria to the Adriatic. The Russians also have emphasized their intention of having access to the Mediterranean.

After we have noted these facts we get a dim-out

Food Catastrophe Worst in Memory

WASHINGTON, May 11 (CP).—The Earl of Halifax, retiring British Ambassador to the United States, said tonight the friendship of Britain and the United States is "a patch of good firm ground on which we can stand and be secure."

"Speaking of the European food situation, he said there has never been a similar catastrophe "within human memory."

Hundreds Attend Sleen Funeral

St. Andrew's Presbyterian Church was crowded yesterday afternoon and hundreds of people gathered outside for funeral services of the seven members of the Sleen family, killed in the Nanaimo River tragedy.

Rev. J. L. W McLean officiated at the largest family funeral ever to be held in Victoria.

Interment was made at Royal Oak and the procession of cars proceeding there stretched as far as the eye could see along Quadra Street.

The service opened with the singing of the hymn "O God Our Help In Ages Past," and later Mrs. Marjorie Goodwin sang the solo "Safe in the Arms of Jesus." The closing hymn was "What a Friend We Have in Jesus."

Pallbearers for Mr and Mrs Earl Sleen and family were members of the Fraternal Order of Eagles, and two B.C.E.R. employees and personal friends acted as pallbearers for Orin Sleen. Four hearses and two limousines carried the bodies to the burial park.

Cars for the drive to Royal Oak were supplied by every taxi company in Victoria.

A brief ceremony was held at the graveside by officers of the Eagles.

Rev. Mr. McLean extended the sympathy of the community to all those in sorrow, adding that the people of Victoria were deeply shocked by the tragedy.

Earlier in the afternoon funeral services for the eighth victim of the automobile accident, Mrs Kathleen Wyatt, were held at Sand's Mortuary, conducted by Rev. F Comley. Interment was at Royal Oak.

New Folder Lists Tourist Resorts

Colorful travel pamphlets entitled "Vancouver Island and Its Holiday Resorts" are being distributed by the Victoria and Island Publicity Bureau, it was announced by George I Warren, commissioner. More than 35,000 copies were printed. The pamphlet is a revised edition of one used past years, and includes the names, addresses and other details of practically all large tourist resorts on the Island.

Mama Bear on Horns of Dilemma

NEITHER Mama Bear nor Baby Bear has horns but their predicament had enough for both of them until Keeper Hal Teegan came to their rescue. Here, Topsy, the black mama bear at the suburban Brookfield Zoo at Chicago, peers down at one of her three cubs (bottom right) that tumbled into the dry moat when the four-months-old youngsters made their first public appearance a few days ago. The unlucky cub was rescued and its mother's problem was solved when Keeper Teegan used a net on a long pole to return the little one to Topsy.

Impartial Tribunal Suggested By Gandhi Junior for India

WASHINGTON, May 12 (CP).—Devadas Gandhi would like to see the question of India's partition referred to the United Nations or some impartial tribunal.

The son of India's Nationalist leader, en route to Canada to attempt to purchase newsprint, told correspondents here Saturday that there was a possibility of armed conflict between the Hindus and Moslems on the issue of Pakistan "but nothing on the dimensions of your civil war," referring to the American Civil War.

Gandhi said he did not think there would be a "fight to the finish" and forecast that if Britain withdrew, although there might be "sporadic fighting" and secession of certain parts of India, the secessionists would eventually return to form a united India.

The son of Mohandas K Gandhi, Indian Nationalist leader, himself closely associated with the Nationalist movement, is managing editor of The Hindustan Times, New Delhi.

He is accompanied by Ramanath Goenka, editor of The Indian Express, Madras. They leave by air tonight for Montreal on a mission that has to do with "the continued existence of the newspapers of India," Gandhi said.

"We hope we will be able to convince the manufacturers of our need and that they will be able to supply us with a very small quantity of newsprint which is all that we require."

Gandhi told a questioner that peace and unity would come to India if Britain withdrew all influence and left the Indians to their independence.

SIMLA, India, May 11 (CP). — Gloomy forecasts came from both Moslem League and Congress party headquarters today that the conference on India's independence would break down "unless a miracle happens," despite face-to-face talks of Mohamed Ali Jinnah, head of Moslem League, and Jawaharlal Nehru, Congress president-elect.

DONCASTER, England (CP). — Huntsmen armed with guns and aided by beaters bagged 24 foxes in three weeks of hunting on Lindholme Moors, Doncaster.

Major D. M. Thomson Home After 11 Years

Major Donald M. Thomson, R.A.M.C., who has been away from Canada for 11 years, is spending a two-month furlough with his parents, Rev and Mrs D M. Thomson, 1606 Yale Street.

Major Thomson has served two years with the British Army in Normandy and India.

He had just finished his studies in England and had received his F.R.C.S. when war broke out. Major Thomson served as a civilian doctor in London throughout the blitz and was later released for military service.

After serving in the Normandy campaign, he was sent to India, where he was attached to a hospital for West Africans.

LONDON (CP).—Seventy thousand stems of bananas from the British Cameroons are due at the end of this month, it was announced recently by Colonial Secretary George Hall.

The New "Meshes" Are MARVELLOUS!

We're delighted that these perfect-for-Summer Dresses have arrived to coincide so perfectly with early Summer Days. They're in white, yellow, blue, teal, pink, green and aqua, and, as well as the plain shades there are some very attractive printed designs. And the moderate price for such obvious quality is only $17.95. And some very delightful white Jerseys which have also just arrived are priced at $10.95. In "Prints" of every description we have now what is probably the most varied selection we have EVER shown.

★ Scurrahs ★
728 YATES STREET

GROW YOUR OWN!

Keep the family supplied with better tasting vegetables and at the same time help the world food situation.

WE HAVE THE TOOLS FOR THE JOB

Rakes	79¢ to 1.25
Hoes	75¢ to 1.25
Moss Rakes	1.40
Dandelion Rakes	1.65
Long and D Handle Spading Forks	1.25 to 1.85

Garden Hose, Sprinklers, Hand Sprayers, Fertilizers.

YES We have screen doors and fittings. Better buy now—the supply is limited.

COAST Hardware
★ 1418 DOUGLAS ST. ★ ★ ★ E-2213 ★

SERVICE . . .
REPAIRS, MAINTENANCE FOR
- PLUMBING
- HEATING
- OIL BURNERS
- COAL STOKERS

NOW POSSIBLE
C. J. McDowell
1000 DOUGLAS STREET

3-PIECE
Chesterfield Suite
Choice of Colors and Designs
$189.50
MACDONALD'S LTD.
DOUGLAS and VIEW E 1171

BRENTWOOD MILL BAY FERRY
Leaves Brentwood hourly on the hour, 8:00 a.m. to 7:00 p.m. Leaves Mill Bay hourly on the half hour 8:30 a.m. to 7:30 p.m., daily and Sunday.

REWARD
your efforts with success in tracing missing Relatives, Friends or Persons by consulting the
INTERNATIONAL INVESTIGATION AGENCY, LTD.
Victoria's Only Licensed and Bonded Agency
Methods Confidential—Advice Free
1116 BROAD ST F 2041

CONSOLIDATE YOUR BILLS

You can borrow $20 to $1000 today. No endorsers or bankable security needed. In 1945 more than 140,000 people borrowed at Household. Their friends recommended Household and they in turn recommend Household too. Apply today—hours 9 to 5 or by appointment.

Cash Loan You Get	6 paymts	12 paymts	[illegible] paymts	20 paymts	24 paymts
$ 25	$4.90				
50	9.70				
100	17.85	$9.17	$7.40		
150	26.23	13.70	11.34		
200	35.11	18.24	14.90		
300	52.06	27.30	22.40	$17.47	
500	87.70	45.04	37.47	29.12	
700	122.87	64.10	52.46	40.77	$34.06
1000	175.33	91.06	74.94	58.36	49.02

HOUSEHOLD FINANCE
Corporation of Canada
BACKED BY 68 YEARS OF EXPERIENCE
626 View St., at Broad
Second Floor, Central Building
G-arden 4189 VICTORIA, B.C.
K. M. Leone, Manager
Loans made in nearby towns

KISS YOUR TIRED FEELING GOODBYE!
Pepless Many Suffer Low Blood Count—And Don't Know It.

The baffling thing about low blood count is that you can weigh about as much as you ever did—even look healthy and strong, yet—you can feel as if you had lead in your legs, dopey, tired and pepless.

Low blood count means you haven't got enough red blood corpuscles. It is their vital job to carry life-giving oxygen from your lungs throughout your body. And just as it takes oxygen to explode gasoline in your car and make the power to turn the wheels, so you must have plenty of oxygen to explode the energy in your body and give you going power.

Get Dr. Williams Pink Pills today. They are world-noted for the help they give in increasing the number and strength of red corpuscles. Then with your blood count up, you'll feel like bounding up the stairs as if you were floating on air. Ask your druggist for Dr. Williams Pink Pills today.

Gladwell MOTORS
MERCURY · LINCOLN
NEW ADDRESS
971 YATES STREET
Corner Yates and Vancouver Streets
New Parts Department, Handling Ford, Mercury, Lincoln Parts
New Enlarged Service Department
Customer Work Invited
Empire 9331—Sales and Office
Empire 9823—Service and Parts

5 DAY CRUISE
TO
KETCHIKAN ALASKA
Sailing Every Monday From Vancouver—9 00 P.M.
S.S. Pr. RUPERT
(Radar Equipped)
FROM VICTORIA
$69.00. Plus Tax
(Meals and Berth Included)
Calling En Route at Powell River, Ocean Falls and Prince Rupert
Make Reservations Early
Consult C. F. Earle, D.P.A.
911 Government Street, Victoria, Or Any Agent
Canadian National
V-11-46

Suggestions . . .

Sterling Napkin Rings	80¢ to 3.50
Bon Bon Dishes	1.25 up
Pie Plates	2.25 to 6.00
Entree Dishes	1.25 up
Relish Dishes	3.50 up
Cocktail Shakers	9.50
Tea Sets	18.50 to 350.00
Trays	20.00 up
Silver Plated Flatware	26.50 to 29.50
1847 Rogers Flatware	44.35 up
Community Plate Flatware	44.35 up

F. W. FRANCIS LTD.
DIAMOND MERCHANTS
1210 DOUGLAS ST.

East to West OGDEN'S Rolls Best

Easy to roll—delightful to smoke

"PIPE SMOKERS! ASK FOR OGDEN'S CUT PLUG"

No More Shouting!
. . . Dad Hears as Well as We Do NOW!!
THANKS TO HIS
Hale HEARING AID

You will want to know the facts about your hearing loss. We offer you the opportunity of a complete Hearing Analysis without cost to yourself.

Arrange for Appointment
TODAY
In Your Own Home or Our Office

Mail for Free Booklet
NAME
ADDRESS

Hale Hearing Ltd.
JOSEPHINE BRYDGES
Local Representative
404 JONES BLDG VICTORIA

Every Inch a Pure-Bred

and every inch of him completely nourished by GAINES

WHETHER you own a champion or any other lovable dog, feed him Gaines complete meal that nourishes *every inch*. There's a heaping share of *meat meal* in it. There are cereals, vegetables, milk nutrients, minerals and vitamins . . . every type of nourishment that dogs are known to need.

Easy to Feed

Nine out of ten dogs take to GAINES the very first time. Just mix Gaines with water (or with soup, gravy or milk, for a change). Feeding directions on the package, and inside is the pamphlet "How to Feed Your Dog".

Complete meal for all breeds

GAINES

Read!
The Nourishment in every pound of GAINES

Proteins equal to 1½ lbs. fresh, raw beef.
Carbohydrates equal to 1½ quarts cooked oatmeal.
Fats equal to 1 oz. butter.
Minerals equal to 1½ lbs. cheese.
Iron equal to ½ lb. beef liver.

VITAMINS: As much vitamin A as in 5 eggs; the thiamin (B_1) in 1 lb. whole wheat bread; the riboflavin (B_2) in 4/5 quart milk; the niacin in ½ lb. fresh mackerel.

Wherever dog foods are sold
2 lb and 5 lb bags
and a larger size for kennels

A Product of General Foods

Ceilings Lifted on Some Foods Medicines and Dental Goods

OTTAWA, May 11 (CP).—Removal of price ceilings on a wide variety of goods, effective immediately, was announced today by the Prices Board.

Goods affected are:

Dentifrices: All medicinal preparations, pharmacopoeil or otherwise, and retail preparations of cas- acic acid, borax, Epsom salts, sweet nitre; petrolatum jelly, aromatic cascara, hydrogen peroxide and tincture of iodine.

Botanicals, such as barks, flowers, roots, etc., when used in the manufacture of medicinal or cosmetic preparations, derivatives of these botanicals.

Atlantic salmon; Chinese-style foods, specialty cheeses, but not including cheddar cheese, processed cheese, cream cheese (as defined under the Dairy Industry Act) and cottage cheese; frozen fruits packed for reprocessing.

Sequins (ornaments and motifs); phonograph records; memorial plaques and tablets, burial vaults, cremation urns; surgical sutures; ... paper and carbon dope, solders for hand-type rubber stamps or steel stamps.

Clam shell and poultry grit; crayons other then the type ordinarily sold for use in schools; fire brick, including silica and agnesite fire brick, and fire clay, molding sands and silica sands, pole line hardware, needle trade services (when performed on a custom or commission basis).

Local Fishermen Showing Interest In New Equipment

Local fishermen are showing intense interest in a device which has become known as "radar of the deep."

Super-sonic depth recorders are now being installed on two local fishing vessels, Elwin S., owned by F W Smith, and Violet P., owned by Adolphe Prince.

The recorder is a new type of equipment for fishermen, not available during the war years, and primarily designed as an aid to navigation. It has now been adapted to use by fishermen.

It records accurately the depth of water under the fishing vessel. If schools of fish pass under the vessel, the instrument reacts immediately, and from the recording can be determined the depth of the fish and the size of the school.

Local installations are being made by Bendix representatives and sales agents, Victoria Engineering, Ltd.

It is planned to have technical and service agents established at 100-mile intervals along the entire coast.

Park Bridge Suggested As Emily Carr Memorial

Miss Alice Carr has written to Mayor Percy E. George asking permission to erect a small stone bridge in Beacon Hill Park in honor of the late Emily Carr, well-known artist and writer.

Miss Carr said she would like to place the bridge over a small stream between two lakes near the end of Avalon Street, which was one of her sister's favorite spots. There is now a small wooden bridge at this spot.

Miss Carr said she would be willing to bear the entire cost.

BUSIEST RAILROAD

New York City's subway system is the largest passenger carrying railroad in the world.

Advertising Men Gather Here for Conference

MEMBERS of the Pacific Northwest Newspaper Advertising Executives' Association, gathered here for their semi-annual conference, are pictured above on the steps of the Empress Hotel. Left to right are: Front row, Leo P Sharkey, William Patterson, R. R. Robichaud, W. T. Wetherell, Norris Inveen, Bert F. Lacey, M. L. Applegate, president-elect; Alan L. Torbel, vice-president-elect; A. B. Wallace, L. A. Batchelor.

Second row, Frank Taylor, Jr.; F. W. Dines, James E. Thomson, Robert Bertsch, Edward A. Holt, Jr.; J. C. Allison, Harry J. Lynch, M. L. Sharp, George Skaagset, George S. Clark.

Third row: L. V. Cornfield, S. C. Amess, Loren Rieman, J. J. Atkinson, D. L. McDermott, Webster Ruble, Richard Bell.

Fourth row: Maj. J. Gordon Smith, Jonathan McCall, James McLain, George Griffis, John Montgomery, Les Broom, L. L. Austin, William Holder, Thomas L. Emory.

Industrial Progress Laborious As Europe Struggles to Rebuild

LONDON, May 11 (AP).—Amid its shattered and scarred fields, Europe soberly and laboriously struggles to rebuild her shattered self.

On virtually every hand there was an austere re-dedication to the slow task of building anew on the ruins of factories and farms, homes and schools, churches and libraries.

Cities such as Warsaw, Budapest, London and Berlin have cleared away the debris, but block after block where shops and dwellings stood still is ruined wasteland.

Spiraling inflation plagues Hungary, and economists in every country are worried about the sharp rise in living costs which accompanied the spread of black markets.

In each nation, a survey disclosed, workers find that peace demanded prodigious labor.

Britain's economic difficulty is that at the end of the war it was buying more from other countries than it was selling. Its formula for recovery was to borrow in the United States and Canada to buy industrial equipment and food, curtail imports to essentials and ration the home market so exports might be expanded. That Britain was winning the fight to boost exports was illustrated by reports for March when it shipped goods valued at £67,000,000 ($298,000,000), more than twice the amount it exported at the end of war in Europe. Imports for the month, however, totaled £103,500,00 ($460,000,000).

France sought American aid to revive its industry. Concentrating on coal production, France by "V-E" anniversary week was mining more coal than before the war but was unable to get the fuel it normally imported from Germany and England.

Russian Government leaders reported to the Supreme Soviet that reconversion of the Ural war plants was proceeding smoothly and that work was well under way on reconstruction of the 31,850 industries and 48,000 collective farms destroyed by the Germans.

Little information was forthcoming concerning industrial development in the Middle European countries which nationalized most of their plants.

Poland, one of the most heavily damaged countries, reported production of textiles, paper and chemical products at 50 to 70 per cent of the prewar rate. Coal production in the first quarter of 1946 exceeded 3,000,000 tons monthly, slightly above prewar figures.

Most German reconstruction work consisted of clearing debris for subsequent rebuilding but railroads were put back in commission and transport re-established in all four occupation zones.

Optimists estimated that 20 years would be needed to rebuild Berlin but most Germans weren't that hopeful. Some simply stared at the blocks of ruins and commented "Alles ist kaput" all is over.

German industry has been restricted to one-third of the 1936 production level by the Allied Control Council. Trade has been impeded by occupation zone barriers.

In Yugoslavia almost all business properties were nationalized and foreign holdings expropriated. Some of the foreign properties may be returned to owners, the Government said.

Italy's economy suffered chiefly from lack of coal and raw materials. Industrial Minister Giovanni Gronchi said little progress could be made toward recovery until a peace treaty was drawn and the price of Italy's Axis partnership decided.

Low coal production in the Netherlands and a big increase in the national debt during German occupation hampered Holland's reconstruction. Businessmen were pessimistic about future trade prospects if the Netherlands lost Indonesia.

Suspends Licence For Three Months

Pleading guilty to a charge of dangerous driving, William Stevenson was fined $40 and was prohibited from driving except for business purposes for a period of three months, by Magistrate Henry C Hall in city police court yesterday.

Stevenson admitted his car had collided with a parked car on Johnson Street Friday, tearing off a door and running board.

Good Luck Theory Had to Be Revised

BREMEN, May 11 (AP).—Roland's ugly-looking phiz is leering down on Bremen again. Roland is a 20-foot statue of a legendary warrior. Every child for miles around knows of Roland before he learns to spell "chulezimmer." The legend he is told is: When Roland's face is uncovered no harm can come to Bremen.

They had to rewrite the legend after 800 years, however, when Allied airmen spilled bombs in great clusters on Bremen's vital docks and shipyards.

To save the great relic, Bremen tossed the legend away and built a big concrete bunker around Roland.

Soldiers chipped the bunker away and revealed Roland in all his screwball glory, unscratched.

City Hall Briefs

Alderman B. J. Gadsden, chairman of the Greater Victoria airport committee, has been advised by Saanich Council that it is asking the Federal Government to make Patricia Bay airport available to all types of aircraft. The council is sending the request to R. W. Mayhew, M.P., and Maj.-Gen. G. R. Pearkes, V.C., M.P.

• • •

Lt.-Col. O. A. Hood has advised the Memorial Day committee that the army will be unable to supply a band for memorial services June 2 and 8. He promised a contingent of 26 men for the June 2 ceremony.

• • •

The B.C. Electric Railway Company has asked the City Council for permission to install a copper bonding cable across the Cecilia Road station on the Humpback. Purpose of the cable is to provide a low resistance path across a meter for any electricity following the water main, thus minimizing electrolytic action.

• • •

The city building department has issued permits to T. F. Gwilt for a five-room house at 940 Bay Street, to cost $4,000, and to A. Y. Johnson for a lumber shed at 341 John Street, to cost $1,000.

• • •

A delegation from the Anti-Chlorination League will meet the City Council Monday afternoon to request discontinuance of chlorination now that the agreement with the Dominion Government is ended, according to Harry Langley, president.

• • •

A family with six children has appealed to the City Council for assistance in obtaining living accommodation. The letter states that the family has a court order to leave the present residence and has tried every housing agency without success.

3-PIECE ENSEMBLES

SUITS in BLACK

GORGEOUS "SHORTIES"

Among the latest arrivals at Malleks are three-piece ensembles in Checks, Pin Stripes in Black and Brown and the loveliest pastels, at prices from $57.50. And among the new two-piece suits in just every fabric, color and pattern are some of those much wanted Blacks. Suits are priced from $24.95. Then the "Shorties!" Really the most delicately enchanting pastel shades you've EVER seen. From $22.95.

FURS AND WOMEN'S READY TO WEAR
Malleks
1212 DOUGLAS

"THIS IS FOR KEEPS"

HER DIAMOND . . . and Wedding Ring may be chosen from our selection. Moderately priced solitaires.

90.00 to 150.00

J. M. WHITNEY LTD.
Diamond Merchants
Jewellers
YATES at BROAD

AVAILABLE FOR HOME TREATMENT
Through Drug and Dept. Stores
Dandruff treatment long recommended by barbers—now available in bottles, for home use—60c $1.00
BOOSTER
ABSOLUTELY!

It is absolutely wonderful how hard-of-hearing persons hear with the new Model 63 Western Electric hearing aid. This applies to all degrees of hearing loss, from mild to severe cases.

It is the latest achievement of Bell Telephone Laboratories and Western Electric. Smaller, lighter, curved to body contour. NEW LOW PRICE—Three Days Home Trial Before Purchase. If Desired—Satisfaction Guaranteed. Batteries and moulded earpieces for all standard makes of hearing-aids.

VICTORIA HEARING AID CO.
B.S.H.TYE 326 PEMBERTON BLDG.
625 FORT ST.
Oldest Established Hearing Aid Company on Vancouver Island

Ray's LTD
CANDY • DELICATESSEN • TOBACCO • VEGETABLES AND FRUIT
734 FORT ST.
Self Service Monday, Tuesday, Wednesday

CORN FLAKES	Kellogg's, 8-oz pkts.	3 for 19¢
PRUNE NECTAR	Sunrype, 33 oz bottle	42¢
PRETZEL BISCUITS	lb	24¢
SOUP	Aylmer, Tomato or Vegetable	3 for 23¢
PASTRY FLOUR	Fatherlite 7 lb bag	29¢
HEINZ BABY FOODS	5 oz tins	4 for 25¢
PURE RED PLUM JAM	Purity, 4 lb tin	42¢
PRUNES	40-50's, fresh stock lb	17¢
QUAKER ROLLED OATS	5 lb carton	18¢
LYNN VALLEY PEACHES	20-oz tin	16¢
WHITE CLOVER HONEY	1 lb cartons	27¢
GRADE "A" LARGE EGGS	doz.	40¢

DEMONSTRATION BLUE RIBBON PRODUCTS CONTINUUES ALL THIS WEEK

TEA Red Label, 1 lb pkt 65¢ COFFEE 1 lb pkt. 39¢

ORANGES SUNKIST, 392's, doz. 25¢

GRAPEFRUIT COACHELLA VALLEY, 100's 4 for 23¢

OUR PRINCIPLES AND PRACTICES . . . parallel your Physician's own high ethical standards. Your prescription is safe in our experienced hands.

FORT AT BROAD — McGill & Orme LIMITED PRESCRIPTION CHEMISTS — PHONE G ARDEN 1196

$12,000 CASH FOR GOOD HOME
Want 6 or 7-Room Modern House in good district.
Address: Box 6724, Colonist

SEE THE . . .
ILLUSTRAVOX SENIOR SOUND SLIDE FILM UNIT
VICTORIA PHOTO SUPPLY LTD.
1015 DOUGLAS — MSBBX BLOCK

"Build B.C. Payrolls"
ONE QUART PER DAY

Doctors claim growing children require a quart of milk a day. One cup of Pacific Milk is the equivalent of two cups of whole milk in food value . . . in your cooking and as a beverage use irradiated Pacific. Nothing is taken out of the pure whole milk but part of the natural water.

PACIFIC MILK
Irradiated and Vacuum Packed

TUNE IN
"AUNT MARY"
Radio's True Life Story

4:00 MONDAY thru FRIDAY CJVI
Now brought to you by
EDWARDS COFFEE
featured at
SAFEWAY STORES, LIMITED

Sore Feet?
Why suffer with sore, tired, aching feet and swollen ankles when a nightly massage with soothing, healing Zam-Buk will give you perfect foot comfort.
Excellent for athlete's foot
Use ZAM-BUK Nightly

They say she has OOMPH

Look at this woman. She's getting close to 40, but you'd never guess it! She has more pep and energy than a teen-ager!

Like many modern mothers who take good care of their health—she simply refuses to pay the penalty of middle age and allow her system to be "slowed-down" by toxic waste resulting from too much rich, fatty food and lack of exercise.

She knows that the extra-mild action of Bile Beans tones up her system by stimulating the liver—helps keep her fit and trim. So take her hint and try Bile Beans—"The Remedy that Wakes Up Nature". All druggists sell Bile Beans—largest-selling liver pills in Great Britain.

Over 7 Million Boxes Sold Last Year 52

TAKE BILE BEANS NIGHTLY

LET US SPRAY YOUR TREES NOW!
PROTECT FRUIT AND SHADE TREES AGAINST CATERPILLARS AND OTHER PESTS
New Improved Power Tree Sprayer at Your Service
Your Guarantee of a Good Spray Job
Cowie & Hicks - B1676
TREE SURGEONS
(PLEASE CLIP FOR FUTURE REFERENCE)

"IT WAS JUST A WEDDING IN JUNE"
Call Us to Pack Those Valuable Gifts
HEANEY'S
"CAREFUL SINCE 1890"

ONE WAY! .. but for permanent protection
ROOF WITH

DUROID
applied by ..
HOME BUILDING PRODUCTS LTD.
APPROVED DUROID ROOFERS
2006 GOV'T ST. G-5421

THIS YEAR WE'RE GOING TO HAVE A
REAL VACATION

We haven't been able to get a new car yet but we're going to have the old one renewed at Wilson & Cabeldu's before we go.

A new, snappy paint job will make it look years younger.

The steering and brakes should be checked—the motor tuned up for a trouble-free vacation.

★ FOR THE BEST JOB IN TOWN TAKE IT TO
WILSON & CABELDU
VICTORIA · OAK BAY · LANGFORD · DUNCAN

The Daily Colonist

Established 1858

The Colonist Printing and Publishing Company Limited Liability

Subscription Rates by City Carrier:
Yearly $12.00
Monthly 1.00

Subscription Rates by Mail:
To Canada, British Empire, United States, Mexico:
Yearly $8.00
Half-Yearly 4.00
Monthly .... .70

To All Other Countries:
Yearly $20.00
Monthly 1.75

... scribers are requested to make all remittances direct to The Daily Colonist, 1211 Broad St., Victoria, B.C. Subscribers in ordering change of address should be particular to give both old and new addresses.

Sunday, May 12, 1946

War's Aftermath

Every major upheaval in the human family is followed by a partial breakdown in moral ethics and the established conventions of society based upon them. Irreverence, abandonment and personal excesses of many kinds mount, seemingly without check, until there is a natural reaction. In Canada now that reaction is setting in. Sober, thinking people are recoiling from what they see life would become under a purely mechanistic, machine-tooled age. They know that life is deeper and more important than that, and that life which is not lived in the spirit as well is mere existence.

The banding together of four Protestant Churches in Canada in an united appeal to their congregations, during this month and in the months to come, is therefore a timely movement; one which should find the people in a sober, thinking mood. The return, not to the cold forms of worship, but to the warm spirit of the Church and of Christianity is long overdue. Christian, God-fearing homes—be their religion what it may—are the foundation of this nation. The example set there to be followed by the young affords that continuity to life which is essential in the building of anything worth while, character first of all.

It is fitting, too, that the four denominations which have united throughout Canada in this advance movement are those which comprise between them a very substantial proportion of the population. It is not suggested here that such initiative is monopolized. On the contrary, every agency making for a return to cleaner, better living has much to contribute to this land. The reign of power envisioned by Hitler, with the human soul left out, has gone down to defeat. There is yet lacking the vital, positive, driving force which will restore the Church to its rightful place in every Canadian community. Only the people can supply that. Reverence begins in the individual heart, but it can and does inform the life of a nation.

Loan to Britain

The uncertainties which have hung over the economic relations of Great Britain and the United States—and of other nations, for its effect will bear elsewhere—will be dispelled by the passage by the American Senate of the $3,750,000,000 loan to the United Kingdom. The measure requires the assent of Congress as a whole, but there is little doubt the House of Representatives, to which the loan legislation has now been sent, will agree to equal endorsation. The Senate was the real test.

Despite the protests of sections whose isolationism impelled their opposition to the British loan, refusal by the Senate was never anticipated seriously by those in the best position to judge the feelings of the majority of the American people. The bulk of United States citizens, less vociferous perhaps than the isolationists, recognize the loan for what it is—a financial measure of necessity. It is not a gift. It is not even a loan so much as a transaction by which the economic position of Great Britain may be alleviated to the extent necessary to co-ordinate future trading relations between the two countries.

Provisions of the loan contain reciprocal features which will react to the advantage of the United States. The effect of this financial settlement will also be reflected in other countries whose trading and economic associations are closely tied to the United Kingdom. It will enable the latter to dissolve shortly the wartime emergent measures that resulted in creation of the so-called sterling bloc. Necessary in war, these currency restrictions prevent the free flow of goods and services important to peacetime trade.

As in the case of the $1,250,000,000 credit Canada is making available to the Mother Country on parallel terms, the American loan should aid in unshackling the handicaps that beset Great Britain financially, with beneficial results to the commercial life of this continent and to the world.

Churlish Attitude

Mr. Mackenzie King is not very enthused about his forthcoming visit to London, where tardily he will join other Dominion Premiers in talks on future Empire problems, including that of defence. He has voiced in rather peevish tones his preference for staying at home. So many important matters demand his attention here, the Prime Minister says, but having promised some time ago that he would attend he will keep his word.

It is rather a churlish attitude for the head of this country's Government to adopt. Other Dominion Premiers have been in London for several weeks, discussing many problems of vital interest to the peacetime welfare of the British Commonwealth at large. The talks are important. They are being conducted in conjunction with defence discussions by appropriate staffs. It is equally important that this country be represented—and by its Prime Minister. The conference will want to know how Canada stands in relation to the points of view of other Dominions.

Surely domestic matters are not so urgent that Mr. King cannot absent himself for a brief period of time. It is a pity the Prime Minister is not more air-minded. If he were, he could travel by plane and be back in a week if necessary. In any case, the longer journey by boat is scarcely excuse for the apparent reluctance with which Mr. King will leave for London next week.

The Prime Minister seems to prefer consultation by cable. He says it worked well during the war, and is as perfect a system as any. It must be obvious to Mr. King there are occasions when personal talks between Dominion Prime Ministers are not only desirable but essential. Mr. King has demonstrated this frequently during his terms of office by personal consultation with the governing heads of other states.

It does not promise well for the part the present Dominion Government might be expected to play in inter-Dominion affairs for its leader to go to London with annoyance at having to go there. Nor is it complimentary to the other Prime Ministers awaiting his arrival. They, too, no doubt, have matters of some moment to attend to in their own countries.

Broom on Beacon Hill

Victoria comes into its own when the broom blooms on Beacon Hill. Pest as it is, robber of the soil as it has long been known to be, the broom repairs all this damage by the glorious burst of color which sweeps over the hill, out to the headlands and down almost to the water's edge. It is the color of yellow dairy butter from clover-cropping cows, the color of old gold, the color of rich brocades of a bygone age. It is the color of sunshine where it has been reflected on to a soft and mellowed surface.

Like a golden crown the broom adorns Beacon Hill, Victoria's Queen of the May. Hard by the oaks that Douglas knew, flanked by fields of new grass with their bluebells and buttercups, the broom jewels the hill and sets up a landmark that can be seen far out in the Strait of Juan de Fuca, a warm welcome to the capital city of British Columbia. With the snow-crested Olympics as a background, the ultramarine waters of the Strait as a shimmering footstool, and a cobalt sky overhead, few queens have known such a throne.

Straggling, unkempt and self-sown, none the less the broom has dignity and majesty in May. It vies with the dandelion for the richest, warmest color known on the whole seafront. It is grouped in masses that cover the hill and blot the very ground from view. It wanders, like a wanton, everywhere. In the exuberance of its blooming, in its sheer vitality and life it is not only queen of the hill but mistress of the season. It is May, in the warm Spring sunshine, thriving and beautiful. Burnished by the sun, the golden crown holds it lights until late in the twilight, when the sky repeats its image.

Seen in Passing

Dogs, we dare say, psycho analyzed human beings before man ever did. A pet dog will know the mood of everyone in the household long before that becomes patent to human eyes. Its tail is a barometer, showing "storm" or "clear." Its moist eyes tell the temperature in the home, sultry or moderate. Say but two words to a dog and it has a complete mental picture of your day, good, bad or indifferent. One does not even have to speak. Let a smile come into the eyes and all of a dog's signals will be set "fair." There is no fee for such services: they are instantaneous and free.

Greater Victoria has it in its power to make the first May 24 since the cessation of hostilities a very happy affair. The groundwork has been done by willing agencies. All that the public will have to do is to turn out to enjoy the day, to leave care behind, and to celebrate for one day as a community very highly favored under the sun. As of old, it should be a day in which children come first. It is not difficult to love a child; nor to create those fairies which Sir James M. Barry said were born when the tinkling laughter of happy children echoes in gaiety and innocence.

Masterpiece

I never see a masterpiece of art
By women's hand but thoughts of mine revert
To some sweet humble creature who has done
No more perhaps than give the world a son
Who, through maternal artistry and plan,
Steps from the canvas of her life . . . a man!

—Deane Setton Mernagh.

Love Is Not All

Love is not all: it is not meat nor drink
Nor slumber nor a roof against the rain,
Nor yet a floating spar to men that sink
And rise and sink and rise and sink again;
Love can not fill the thickened lung with breath,
Nor clean the blood, nor set the fractured bone;
Yet many a man is making friends with death
Even as I speak, for lack of love alone.
It may well be that in a difficult hour,
Pinned down by pain and moaning for release,
Or nagged by want past resolution's power,
I might be driven to sell your love for peace,
Or trade the memory of this night for food.
It may well be. I do not think I would.

—Edna St. Vincent Millay.

The Third Column

By TOM TAYLOR

AT NOOTKA SOUND

One hundred and fifty-eight years ago tomorrow Captain John Meares sailed his ship, the Felice Adventurer, into Nootka Sound. The former Royal Navy lieutenant had several projects in mind—and one of them was shipbuilding.

Nootka was to be the centre of his venture. He would establish an agency and construct a coasting schooner that would collect furs against the return of his annual ships from across the Pacific.

The venture did not pay off, as some of his men might have remarked had they lived today. He built the ship, a fine 30-ton schooner called the North West America, but it soon fell into Spanish hands. Bruce McKelvie tells about it in his interesting tale of the Vancouver Island chief, "Maquinna the Magnificent."

This column thought of this incident in early shipbuilding history as it listened the other night to shipping men discuss the problems that face the industry in Canada today. Captain Meares was not concerned with the prosperity of Vancouver Island in 1788. His schooner was designed to take wealth away. Shipbuilding nowadays is designed to bring it here.

That is, if the industry does not experience the slump that followed the Great War.

PEAK TO HOLLOW

Shipbuilding in Canada, as one builder pointed out with some chagrin, has eddied from peak to hollow. During this past war this country was the third ranking Allied shipbuilding power. In the latter half of the last century it was the second shipbuilding nation in the world.

That statement will surprise many, as it surprised this column. Yet in the days of the square-riggers, as John Herries McCulloch, a famous Canadian sea captain, recites in his "A Million Miles in Sail," it was the shipwrights of Quebec and the Maritimes who saved the day for British shipbuilding when its supremacy was threatened by New England yards.

In 1858, of 86 ships leaving Liverpool for Australia and Africa, 62 had been built in Canada.

Shipbuilding in this country is no new thing, you see, as some people seem to think.

The coming of steam put us more or less out of the picture. But we came into it again during the Great War, when Eastern and British Columbia yards turned out hundreds of ships for war purposes.

That is where the rub comes in. As one builder remarked with some bitterness, Canadian shipyards are apparently expected to swing into high gear when war comes along, and be content to practically disappear in peacetime.

EQUAL TO ANYTHING

The World War proved, if proof were needed anew, that ships built in Canada are the equal of anything of their kind. The record does not have to be detailed. Everyone knows that corvettes, freighters, frigates and destroyers poured from Eastern and Western yards. Shipbuilders say they can build in Canada any kind of ship, given an even break.

But they can't see how technical skills can be retained if yards lie almost dormant, as they did between the two world wars. They wonder if it is any more costly from a national point of view to keep them going in peacetime than to suffer the cost that simultaneous haste and delay invites when the summons of war comes.

It is the even break that presents the problem. Ship operators say flatly that with them it is a matter of dollars and cents, just as it must be with any other business. The ships must pay their way or they can't be built, for a ship's cost is amortized over an expected span of service.

They point, too, to the increase in airplane service, which is cutting into the passenger trade and will probably do so in greater measure as time passes. Fast planes tend to skim the cream off the passenger traffic. Being in its comparative infancy, operating costs of planes will probably come down, whereas ship operating costs are steadily mounting.

INESCAPABLE FACT

These are some of the factors which induce operators to have ships built elsewhere—because they can be built more cheaply elsewhere, in Britain or Sweden, for instance.

It seems that the average shipwright wage in Britain is about 67 cents an hour; in Sweden, 60 cents, and in Canada from 90 to 97 cents. It is this differential of approximately 40 per cent that causes the trouble.

The shipbuilders this column heard talk know this. But they know, too, the reason—the higher standards of living enjoyed in this country. They would like the Government to subsidize shipbuilding and keep the industry going—not at war peak, but at a reasonable economic level. They think if Canada is to have a navy, this country should build its own warships. They consider it a national waste if Canadian shipyards fall into disuse between wars, when there is so much they can contribute to the peacetime prosperity of the country.

It is the reconciliation of the points of view of ship operator and shipbuilder, in conjunction with the shipwright, that will determine whether or not Canadian yards are to lie empty.

GLASGOW (CP).—Two Clyde firms have received orders from the Irrawaddy Flotilla Company for river passenger and cargo steamers for Burma.

Britain Developing Sound-Speed Airliner

By E. C. SHEPHERD
North American Newspaper Alliance.

LONDON, May 11 (By Cable)—Major Frank D. Halford, designer of aero engines and new gas turbines, has just made a forecast which is receiving much less attention than it deserves in Britain's paper-starved press. He laid down the requirements for a liner of a loaded weight of 190,000 pounds, a cruising speed of 615 miles an hour at 40,000 feet, and a direct operating cost per ton per mile well below that of a liner of the DC-4 type cruising at 274 miles an hour.

What this means is that doubling of speed will soon be possible more cheaply. It also means that Britain has thought out the essentials of a really fast big aircraft. Halford's specifications regarding power are especially interesting because he believes that the British aero-engine industry should fulfill them by 1950.

They also show how economy in consumption can be allied with enormous power for the take-off of a big liner. He foresees the need of four jets each delivering 15,000 pounds of thrust for the take-off, yet at a height of 40,000 feet each turbine would have to yield only 2,500 pounds of thrust to give the great liner a speed of 615 miles an hour.

In the liner would be room for 72 passengers and their luggage, with an additional 5,400 pounds of mail or freight. With this weight, enough fuel could be carried for a non-stop flight of 2,200 miles. With the power available, the take-off run would be less than 2,000 yards.

No gas turbines capable of delivering 15,000 pounds of thrust have yet been announced. I believe, however, that one has been built. The latest of his turbines, the Ghost, is rated at 5,000 pounds of thrust. But the power of the gas turbines already in service is a poor guide to what they can be made to give.

At current prices in Britain the saving in operating the proposed big jet-driven liner would be 60 per cent. In terms of money, the direct operating cost of the jet liner would be 18 cents per ton per mile, compared to about 30 cents per ton per mile for a liner of the DC-4 type. If paraffin costs the same price per gallon as gasoline the corresponding amounts would be 24 cents against about 30 cents per ton per mile.

The realization of this project depends on the liner's ability to fly at 40,000 feet. The drag of a big aircraft at 615 miles an hour at sea level. A pressure cabin giving satisfactory conditions at 40,000 feet is therefore essential.

In the small sizes this is not difficult to satisfy. In the bigger sizes, structural and other questions have still to be dealt with. Good supercharging has been obtained up to 30,000 feet in the saloon of the Avro Tudor I. The fuselage of the big jet liner will be more than three times that size.

One way of arriving at a first-rate big air liner would be to proceed in two stages, aiming at a jet-driven liner of medium size to test the new features and advancing to the bigger type on the basis of that experience.

The reasons against that course are now becoming clear. The large demand for capacity on the main air routes is likely to continue. Relatively small aircraft operating on frequent schedules could handle this, but this method would be uneconomical because of the multiplication of crews. A more important objection is that high frequencies cannot be maintained in poor visibility.

In Europe bad visibility is a fairly common occurrence. Its present effect is to limit severely the number of aircraft which can be landed at a terminal airport within a given period.

London airport, for instance, will be able to handle 160 aircraft an hour in good weather when all its runways are made, but this figure will probably fall to 30 or 40 an hour in thick weather. The big air liner is likely, therefore, to be a necessity in Europe. Given sufficient assistance in its development, Britain should have the big 600-miles-an-hour liner ready for service in five years.

Letters to the Editor

No letter to the editor will be inserted except over the proper signature and address of the writer. This rule admits of no exception. No letter should exceed 200 words in length. Unsolicited correspondence cannot be returned.

NO MANDATE

Sir,—Now that Ottawa has refused the council's request to have the Federal Government continue the cost of chlorination for another year, the decision of the council will be looked for with more than unusual interest.

When Ottawa insisted on chlorination for the duration of the war, the City Fathers were indignant, and reluctant to be a party to such an agreement, and it was claimed that the agreement was entered into only on the understanding that chlorination would cease at the end of the war. But chlorination has not yet ceased, and hostilities have ceased by a year. Moreover, it is not Ottawa that insists on anything, but a section of the City Council that seeks to override the will of the people. The plebiscite taken two years ago was the authority given to the council, and there can be no authority for negotiating with Ottawa over the heads of the people. If the council will not accept this mandate, then it is the council which must ask endorsation of the citizens.

The large delegation of anti-chlorinists who will attend the council meeting on Monday afternoon should not fail to impress the aldermen of the right of the people to be heard. Otherwise, what is the use of plebiscites or reference to public opinion?

HARRY LANGLEY,
Chairman, Anti-Chlorination League

218 Central Building, Victoria, B.C., May 11, 1946.

Valid Ration Coupons

Butter—Nos. R1 to R7, inclusive.
Meat—Nos. M29 to M36, inclusive.
Sugar—Nos. S1 to S12, inclusive.
Sugar preserve coupons valid May 2 include half 1946 allowance for canning purposes.

CELESTIAL STREAMER

The name comet is derived from the Greek and Latin words for hair—from a fancied resemblance between the tails of comets and long hair streaming in the wind.

TWENTY-FIVE YEARS AGO

(From The Daily Colonist of May 12, 1921)

Memorial Avenue—The Victoria-Saanich beaches and parks committee will meet this afternoon at 3, at which time the Memorial Avenue project will be considered. Messrs. J. W. Spencer, George McGregor and Gen. R. P. Clark, representing the Chamber of Commerce, will recommend that a start be made in ploughing for the Memorial boulevard along Shelbourne Street.

FIFTY YEARS AGO

(From The Daily Colonist of May 12, 1896)

At Victoria Theatre—Roland Reed, one of America's most popular actors and a comedian of merit, will play an engagement of two nights in this city at the Victoria Theatre, opening tonight in his newest and said to be his best success, "The Politician, or the Women's Plank," a political satire by the late D. P. Lloyd and Sydney Rosenfeld.

SEVENTY-FIVE YEARS AGO

(From The Daily British Colonist of May 12, 1871)

So Much—In response to the appeal made because of clouds of flying dust and by our pen, Government Street has been kept watered ever since. The first time Boreas sweeps over dry ground the occupants of other streets will wish they had done likewise.

Observation Car

By G.B.

The City Council public works committee should see that holes in Pendergast Street, between Vancouver and Cook Streets, are filled before they become deep enough to break automobile springs . . . According to Tobacconist Martin, diplomacy is the art of getting something in a manner which leads the other man to believe you are actually giving him something . . . Broad Street Bertie was heard to remark that living expenses are a ... living . . . A sage wrote: "We are not responsible for all the things that happen to us, but we are responsible for the way we behave when they do happen" . . . From The Hamilton Spectator: "The $1 haircut appears to be quite general in the United States. The white-collar class soon will not need to wear any collar" . . . Mel Henke, pianist, travels with a piano keyboard so he can practise in hotel rooms without disturbing other guests. Some of us who live in Fairfield district wish an effective silencer for cornets and saxophones could be put on the market . . . During the war, Prime Minister W. L. Mackenzie King declared no new millionaires would be created. The statement drew mirth from many quarters, including the Observation Car. I would like to know from the income tax department just how many gained their first million in war contracts . . . Cicero wrote: "It is not only arrogant, but profligate, for a man to disregard the world's opinion of himself" . . . Nobody ever suggested a ceiling on the cost of municipal and provincial governments and the Federal Government, which has risen tremendously since 1939 . . . "Why not run ice water through the radiators to keep this place cool"? a tenant asked the janitor of a city apartment building. "Can't be done," the janitor replied. "What became of the ice water you ran through the pipes during the Winter"? the tenant sneered.

Sunrise and Sunset

MAY

Times of sunrise and sunset (Pacific standard time) at Victoria, B.C., for the month of May, 1946.

Date	Sunrise	Sunset	Date	Sunrise	Sunset
1	4 55	19 28	17	4 31	19 50
2	4 53	19 29	18	4 30	19 51
3	4 51	19 30	19	4 29	19 53
4	4 50	19 32	20	4 27	19 54
5	4 48	19 33	21	4 26	19 56
6	4 47	19 35	22	4 25	19 56
7	4 46	19 36	23	4 24	19 57
8	4 44	19 38	24	4 23	19 58
9	4 42	19 39	25	4 22	19 59
10	4 41	19 40	26	4 21	20 01
11	4 39	19 42	27	4 20	20 02
12	4 38	19 43	28	4 19	20 03
13	4 36	19 44	29	4 18	20 04
14	4 35	19 46	30	4 17	20 05
15	4 33	19 47	31	4 16	20 06
16	4 32	19 48			

Meteorological Office, Gonzales Heights, Victoria, B.C.

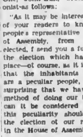

Victoria in Beard and Crinoline

From The British Colonist of May 27, 1859

In the average politician's dream of a perfect election campaign there would be one candidate—himself, and one voter—his friend.

Such an incredible campaign actually took place in Nanaimo, according to information in The British Colonist of May 27, 1859. One, "John Bull," wrote to The Colonist as follows:

"As it may be interesting to some of your readers to know how the people's representative in the House of Assembly, from Nanaimo, is elected, I send you a full account of the election which has just taken place—of course, as it is well known that the inhabitants of Nanaimo are a peculiar people, it cannot be surprising that we have a peculiar method of doing our business—nor can it be considered strange that this peculiarity should extend to the election of our representative in the House of Assembly.

"'Tis true our mode is 'rayther novel,' still, perhaps none the worse for that; one thing is certain, it has one advantage over the systems adopted by your people in Victoria, viz., it is done quietly and causes very little trouble.

"The following 'notice,' posted on the door of the Bastion, gave us warning of the coming election:

"'I, Alfred Benson, Returning Officer for the District of Nanaimo, by virtue of a writ issued under the Colonial Seal by James Douglas, Esq., Governor of Vancouver Island, etc., do propose holding a meeting of the voters and inhabitants of Nanaimo on Saturday next, the 21st day of May, 1859, in front of the Bastion at Nanaimo, to then and there proceed to the election of a citizen to serve in the House of Assembly in place of John Kennedy, deceased.

"'God Save the Queen. Nanaimo, May 18th, 1859.'

"Your readers will probably notice that in the above no particular hour of the day was named for 'holding' the 'meeting,' but this you know is one of the peculiarities, for it is very well at times not to be too precise—'tis true it was not very convenient for those of the inhabitants who wished to attend—but then you know 'you cannot have everything to suit everyone.'

"Besides, the returning officer having omitted to name the hour at which he intended to hold the meeting had its advantages as well as its disadvantages, for it enabled him to hold it at any hour he pleased, and also to do the thing quietly. Consequently, on passing the Bastion about 4 o'clock, I found some five or six 'inhabitants' seated upon the ground, each of whom, like myself, seemed a little disappointed in not having had an opportunity of attending the 'meeting.'

"However . . . we had the satisfaction of learning from the following 'notices' that the business was done:

"'To the returning officer . . . I beg to inform you that I, Charles Edward Stuart, am a qualified voter, for the District of Nanaimo, as holding land in my possession, which entitles me to vote.'

"'Notice—I, Charles E. Stuart, do vote according to my qualification for Mr. John George Barnston, of Victoria, to act in the place of John Kennedy, deceased, in the House of Assembly.'

"Thus, so far as I know to the contrary, our electioneering is over, and as it was done peaceably, quietly and without any rioting or fighting, I hope your Victoria people will admit that 'we done it very nicely.'"

* * *

But the election wasn't quite over. Two days later "John Bull" wrote to The Colonist again, telling how the returning officer had decided to make amends for his mistake in failing to name the hour of the meeting. He called another election meeting, at two hours' notice, at 11 a.m. the following Monday, when 30 to 40 people assembled in front of the Bastion.

George Robinson, mine agent at Nanaimo, protested against the short notice, "John Bull" related, and the returning officer promised to forward his protest to the Governor.

"Finally, as no other candidate was proposed, the returning officer declared Mr. John George Barnston, of Victoria, elected to represent the people of Nanaimo in the House of Assembly. During the election it was stated that no other person except Captain Stuart was entitled to vote, and he obtained his right. Thus terminated the proceeding of this 'memorable and hard contested election.'"

Commented The Colonist: "John G. Barnston, Esq., a young Canadian lawyer, and a nominee of the Hudson's Bay Company, has been put in by Governor Douglas as the member for Nanaimo. He will no doubt serve his clients well in the case of the Hudson's Bay Company vs. the public interest. It is not often that the number of electors is the same as that of the candidates. There will be a unity of interest."

Tenant Farmers of Philippines Now Have Guns and Use Them

SAN FRANCISCO, May 11 (AP)—"Now they've got guns."

Philippine President-Elect Manuel Roxas, in this country seeking more aid for his war-ravaged islands, can hardly forget this new angle in his nation's old problem of the land and the peasants who farm it.

... embattled Filipino tenant farmers who now have guns. They have Japanese rifles and Nambu machine guns, captured in guerrilla warfare. They somehow also have American Brownings, Garands, and a good many hand grenades.

Their name is a telescoped version of a Tagalog expression for "People's army against Japan," dating from 1942. But the ideas behind the Huks are older.

The Huks flourish in Nueva Ecija and Pampangas Provinces in Northern Luzon, where farm tenancy conditions are among the worst in the islands.

In prewar days, the same regions were strongholds of a Socialistic land-reform movement led by a man named Pedro Abad Santos.

There are an estimated 30,000 Huks, who have arms and they have been fighting—now and then—the Filipino military police and a rival group of guerrillas recognized by McArthur's forces when he returned.

Up to May 3 more than 700 persons—650 of them Huks—were estimated to have been killed in this fighting since Japan surrendered.

Before the war, the late President Manuel Quezon cautiously began a policy of buying up the big estates—many of them still owned by Spaniards—and selling them to the peasants on long-term loans.

His successor, Sergio Osmena, promised during the recent election campaign to continue this policy. Osmena's opponent, Roxas, appears ... agrarian reform. Instead, he promised to put down armed revolt of any sort in as "kindly" a manner as possible.

When Osmena lost the election, the Huks who had supported him claimed that their only hope of improving things for poor farmers lay in their guns, and fighting flared again until a truce this week stopped it briefly. Then it broke out again with both the Huks and the military police talking about a showdown fight, presumably after independence becomes a reality on July 4.

No one pretends that the question is entirely agrarian. The islands are in bad shape economically, and need the additional help which Roxas seeks in Washington.

SIR HENRY DRAYTON

Sir Henry Drayton will be heard over the regular Christ Church Cathedral broadcast on CJVI at 11.15 this morning. His subject will be "The Christian War—Our Part."

SEEK WAGE DISCUSSION

COURTENAY, May 11.—Although a contract between the City Council and civic employees does not expire until September, employees have asked the council to reopen the salary agreement. The matter will not be discussed until later in the year.

Secret Police Way Taught in Poland

LODZ, Poland, May 11 (AP).—Poland has taken a leaf from the book of Soviet Russia and is training 500 "political propaganda officers" here for the Polish militia. Subjects include Polish history, political changes and secret police methods.

To Double Output Of Fir Seedlings

Double its present output of young Douglas fir trees is planned this year by the B.C. Forest Service.

Government nurseries are now seeding approximately 20,000,000 trees which will be ready for planting in logged-off areas of the Province in 1948.

Previous years' output averaged about 10,000,000 young trees.

Between 6,500,000 and 7,000,000 three-year-old Douglas fir trees have been planted this year on Vancouver Island as part of the Government's reforestation program.

Government planters were responsible for more than 4,000,000 trees and the remainder were supplied by the nurseries to private companies for planting.

Plantings on the Island this year include 600,000 seedlings in the Jordan River area, 900,000 at Hillcrest, 750,000 at Cowichan Lake, 750,000 at Loveland Lake, and more than 1,000,000 in the Salmon River district.

Most of the private plantings were carried out in the Alberni and Comox areas by Bloedel, Stewart & Welch, Ltd.; Alberni Pacific Lumber Co., Ltd., and the Comox Logging & Railway Co.

Seeding operations at the new Government nursery at Duncan were carried out this year for the first time. About 66,000,000 seeds will be planted in an area of six acres.

In two years, when the young trees are about a foot high, this nursery will be able to supply all Lower Island tree planting operations, Jack Long, supervisor, reports.

COMOX REHABILITATION

COURTENAY, May 11.—The following were elected officers of Comox District Rehabilitation Association: E. Surtees, president; Mrs. T. E. Simms, vice-president; E. R. G. Richardson, L. A. Taggart, J. T. Bowbrick, Miss Helen Towler, Frank Holmes and Gordon Hulme, directors. A secretary and treasurer will be named at the next meeting.

City Police End Long Joy Ride For Juveniles

An hour's joy riding through the streets of the city and surrounding districts around midnight last night ended in the arrest of three Victoria juveniles and slight injuries to two other persons, city police reported.

Events leading to the arrest of the juveniles, two youths and a girl, were detailed by city police as follows:

At 11:15 p.m. the car was stopped by a city constable and the driver given a ticket for driving without a tail light burning.

At 11:30 p.m., a party of motorists driving on Gorge Road reported a large sedan had passed them and someone in it had thrown a beer bottle which struck a passenger in the former car, causing slight head injuries.

A few minutes later a car of the same description was reported on Oak Bay Avenue traveling at a high rate of speed towards town. A woman was heard to scream.

Police finally halted the wild ride when the party was apprehended outside a local cafe.

However, on the way to the police station, with a constable at the wheel, one of the party leaped from the car with an armful of beer bottles, falling flat among the broken glass on Douglas Street near Fisgard Street. Scrambling to his feet, the youth dripping broken glass and beer, took to his heels and escaped.

In addition to the above offences, questioning at police headquarters revealed the driver had borrowed the automobile which he was not licensed to drive, and had obtained a case of beer from a parlor outside the city while under the age of 21 years.

After being advised they would be brought into court to answer for their actions the youths were taken home, and harried police officers settled down to sort out a long list of charges.

Realize $250 for Relief in Europe

Sum of $250 was realized by the recent recital given by Victoria members of the Toronto Conservatory Alumni at Victoria High School recently, and will be forwarded to Vancouver headquarters.

The concert, an outstanding success, marked the first appearance of the alumni as a group representing the conservatory on the concert stage here. It was held under joint auspices of the Alumni Association and Chapter N of the P.E.O. Sisterhood.

The following members of both organizations assisted the presidents, Miss Noel Smith and Mrs. J. E. Lane with the arrangements: for the alumni—Miss Helen Gibson, Mrs. C. S. Beals, Mrs. H. P. Lasenby and Mrs. R. S. Simpson, for Chapter N—Mrs. W. H. Hickman, Mrs. H. L. Smith, Mrs. H. G. Shepherd, Mrs. Claude Campbell, Mrs. John Walker and Mrs. T. W. A. Gray.

Proceeds will be handed over to the Vancouver Branch, Unitarian Service Committee of Canada, for relief in Europe.

Parks Convention Concludes in City

International Association of Parks Commissioners of the Pacific Coast will hold the next convention in Spokane, it was decided during a business meeting in the Empress Hotel yesterday.

L. R. Hamblin, of Spokane, was elected president for the next year. W. H. Warren, Victoria City parks superintendent, was elected secretary-treasurer, and F. S. Henrickson, of Tacoma, was made vice-president.

Ald. D. D. McTavish, chairman of the city parks committee, presided over the meeting.

During a discussion on boulevard trees, most of the Coast delegates expressed themselves against the use of forest type trees, while delegates from other centres said they favored any type of tree that would grow.

During a brief discussion on recreational programs Mr. Warren pointed out that recreation had been rather neglected in Victoria until the recent formation of a recreational council here.

Yesterday afternoon the delegates toured various city parks and some private gardens. They were also taken on a trip along the waterfront area.

The convention closed with a civic dinner in the delegates' honor last night.

Fort Sumpter Breaks in Two

KODIAK, Alaska, May 11 (AP).—The 10,000-ton tanker, the Fort Sumpter, has broken in two about 320 miles south of Attu Island in the Aleutians, the commander of the Alaska Sea Frontier reported today.

A distress signal from the Fort Sumpter first was picked up yesterday by navy radio in the Aleutians, and today the Ss. Iberville, a merchantman, reported the Fort Sumpter had broken in two, but that there had been no loss of life.

The 13th Naval District Headquarters here said its information was that the Fort Sumpter had sailed from San Pedro, Calif., on January 24, but no information was immediately available on the tanker's destination.

The Iberville reported both sections had been located, that she had removed 34 men from the stricken vessel and that another merchantman, the Ss. Culbreath, had removed ten.

Finance Minister To Address Group

Hon. Herbert Anscomb, Provincial Minister of Finance, will be guest speaker at the first of a series of social evenings to be held in MacDonald Hall, Fort Street, on Friday, under the auspices of the Victoria Provincial Progressive Conservative Association.

A varied entertainment program will be provided and refreshments will be served under the convener-...

U.B.C. Cast Presents Play

The boundaries of time are dissolved in the unusual play, "Berkeley Square," presented by U.B.C. Players' Club last night at Victoria High School. Unusual in its premise and beautiful in costuming and setting, the three-act performance delighted a large audience.

Arthur Hill gave a fine performance as the sensitive Peter Standish, who became fascinated by the glory of another century and, almost by the force of his mind, was able to encompass time. The audience felt his unrest and the force of his desire to reach back 200 years; they explored the strange 18th century London and suffered with him in his efforts to be the original Peter; they felt the tragic perplexities of his return to 1945.

Norma Bloom created a sympathetic and important role as Helen Pettigrew, the lovely lady of Queen Anne's time. It was she who won the modern Peter's love, and then sent him back to his own era and his own people. Her slow melodious voice was pleasing, and her sure handling of the role showed outstanding ability.

Joyce Harman, well known in Victoria dramatic circles, took the part of Kate Pettigrew, whose letters had attracted the first Peter and brought him from America to plead his suit. She gave a vital interpretation of the role and was at her best in the dramatic climax of Act 3, where she tells Peter to leave her sister, and warns her family that he is not of their world.

Others in the strong cast are George Baldwin as the profligate Tom Pettigrew, Donald McDougall, as the urbane Mr. Ambassador, who takes a keen interest in Peter and his fiance, Beverley Wilson, as Lady Anne Pettigrew, engaged in arranging matches. Anne Forrester made a lovely Duchess, Arthur Alexander was excellent as the Prince with a German accent. John Nieuwdrop played the role of Mr. Throstle.

Elsie Graham, prominent in dramatic work on the Mainland, directs the play, while Gerry Williamson is assistant.

Arthur Hill, who plays the lead is an R.C.A.F. veteran and is heard frequently over CBR.

"Berkeley Square," brought here by the Victoria Kinsmen Club, will also be presented in Nanaimo, Kamloops, Kelowna, Trail, Nelson, Kimberley and other centres of the province.

Unnumbered Ration Coupons Still Valid

Ration coupons that are unnumbered, have a beaver sign on them, and are stamped "butter," "sugar" and "meat," respectively, issued for visitors, members of the armed forces and persons requiring coupons but not entitled to a permanent book, are still valid and should be accepted by the trade, A. B. Food, local food ration officer with the Wartime Prices and Trade Board, said yesterday.

"Despite the large amount of publicity about unnumbered ration coupons, some dealers are still under a misapprehension regarding their validity," Mr. Food stated.

"When the butter coupons expired in February some dealers mistakenly thought that all purple butter coupons were thus invalidated. However, the order did not affect unnumbered coupons. With the expiry of the old pink sugar coupons, 46 to 70, the same old problem cropped up. All pink coupons with a beaver sign, stamped sugar, are still valid and should be accepted by the trade. The brown unnumbered meat coupons with a beaver design and stamped meat are still valid also," Mr. Food said.

DUNCAN, May 11. — Through efforts of Cowichan Agricultural Society, Dr. J. A. Fischar, veterinarian, will open an office here on June 1.

Fur Storage
AS SAFE AS A BANK!

STORE YOUR FURS NOW . . . AT NEW METHOD
Modern, air-conditioned steel and concrete vaults, burglar and fireproof—for your protection—plus full insurance from pick-up to return of your furs—are 4 star features at New Method!
Your furs will benefit greatly from a rest and change of air during the Summer months. Here, at New Method, your fur garments will receive every care and protection under conditions that are near perfect. We do not hesitate to state that New Method is the safest place to store your furs!
NEW METHOD
LAUNDERERS DYERS DRY CLEANERS
GARDEN 8166

Use the Old "RELIABLE"
No. 1 Warehouse
824 Johnson St.
3 Locations in All
STOCKER'S SECURITY STORAGE LTD.
VICTORIA'S FINEST FURNITURE • • WAREHOUSE
MOVING • PACKING
• PHONE G3181 •

Ugly Surface Skin Disorders
Itchy Skin Pimples Rashes
Itching Toes Eczema Itching Blotches
Over the years so many thousands of bottles of Moone's Emerald Oil have been sold to help sufferers find quick ease and comfort from the itching and torture of Eczema, Itching Toes and Feet, Rashes, Pimples and many other externally caused skin eruptions that we unhesitatingly say to you — Try Moone's Emerald Oil to help clear up any unsightly externally caused skin trouble. Try it for ten days. If then you are not fully and completely satisfied the makers will refund the purchase price without question. What better proof could we give of our belief in the quality and value of Emerald Oil. Get a bottle today.

FRANK W. FRASER
OPTOMETRIST
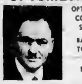
OPTOMETRIC COMPLETE SERVICE
BANK OF TORONTO BLDG
EMPIRE 3213

"TAKE GIN PILLS!"
advises Sydney woman.
Recommends 40 year old remedy
"I suffered for years from kidney trouble without getting much relief. Then I tried Gin Pills. After taking 3 boxes I felt very much improved."—Mrs. V.L., Sydney, N.S.
Gin Pills help remove the acids that can cause aches and pain. Sold by all druggists on a "Satisfaction-or-money-back" basis. Use prove their merit.
Regular size, 40 Pills
Economy size, 80 Pills
GIN PILLS FOR THE KIDNEYS
(In the U.S.A. ask for Gino Pills)
National Drug & Chemical Company of Canada Limited

Located in the Centre of City
FOR WORRY-FREE DRIVING
Have Your Car Serviced Regularly at the
VICTORIA DEPOT GARAGE
BROUGHTON AT BROAD
(Next to Coach Lines Depot) E 4111

DOWNTOWN WAREHOUSE FOR QUICK SALE
1112 LANGLEY ST.
PHONE G 5013

Salt Spring Island Ferry
MS. CY PECK
Resumed
REGULAR SERVICE
Effective
THURSDAY, MAY 9
GULF ISLANDS FERRY CO., LTD.
For Information Tel. E 1177

WANTED--TO RENT
Small store for book business, 15 to 25 feet wide. Reliable tenant will pay up to $60 per month. Long lease if desired. Must be in downtown shopping centre. Would consider sub-dividing store. Possession required within five months. Box 6629 Colonist

ROEG'S GALLERY

1. Mr. Roeg—as he looks to the waitress at "The Coffee Pot". (At first glance you wouldn't say that Mr. Roeg is a particularly prize specimen).
2. Mr. Roeg, as he looks to the office force. ("What's biting old Simon Legree," they want to know. "Jumpy as a trout!")
3. Mr. Roeg, as he thinks he looks. ("Gotta slow down," he mutters, "guess I've been hustling too much. Better drop in and see the Doc.")
4. Mr. Roeg as he looks to the doctor. ("While plenty of folks can drink tea and coffee with no ill effects," the doctor says, "you're not one of them. Switch to Postum! It contains no caffein or stimulants of any kind.")
5. Mr. Roeg as he looks to his wife that night. ("Darling, you've lost your job," she exclaims. "Worse," he replies. "Doc says I gotta cut out tea and coffee.")
6. Mr. Roeg as he looks after his first good swallow of Postum. ("Well, well!" he says to his wife, "I'm glad that Doc put me on Postum. It's a grand-tasting, he-man's drink, with a fine flavor all its own.")
Postum

Postum is easy to fix — make it right in the cup by adding boiling water or hot milk. And remember, it costs less than 1¢ per serving.
A Product of General Foods

Are You BUILDING
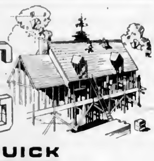
QUICK LOW COST MORTGAGE LOANS
See our Loaning Representatives
PEMBERTON, HOLMES LTD.
625 FORT STREET G8124. VICTORIA B.C.
CANADA PERMANENT MORTGAGE CORPORATION

New Summer
EVENING DRESSES
Pretty Dancing Frocks to make you bewitching. Wee-waisted with full, swirling skirts. Taffeta, taffeta and lace, jersey
17.90 to 22.50
FOR SUMMER SMARTNESS . . .
Gay Gingham Dresses with small, medium or large-size checks 5.90
DICK'S DRESS SHOPPE
1324 DOUGLAS ST PHONE E 7552

Beauty at a BARGAIN!
Don't miss this Manufacturer's Special Offer!
SAVE 20% on all Barbara Gould TOILETRIES
Be smart! Be thrifty! NOW, for the next few days, you can SAVE 20% on these well-known beauty specialties!

Regular Price		Sale Price
$1.10	CREAMS for — Special Cleansing Cream for Dry Skin, Finishing Cream, Tissue Cream, Velvet of Peaches Foundation Cream, Velvet of Roses Dry Skin Cream, etc.	88¢
$2.25	CREAMS for — Special Cleansing Cream for Dry Skin	$1.80
$2.75	Tissue Cream	$2.20
$1.00	Skin Freshener	80¢
$1.10	Face Powder,	88¢
65¢	Hand Lotion	52¢

This Offer Effective May 13-18 at
DARLING'S PHARMACY Phone B 1212
FORT at BROAD

Jill Humphreys Will Be June Bride

—Colonist Photo.

An engagement announcement of wide interest is that made today of Miss Jill Nicola Humphreys, second daughter of Major Seldon Humphreys, of Cheltenham, England, and the late Mrs. Humphreys, and William Hendry Dalziel, son of Mr. and Mrs. James W Dalziel, 70 Gorge Road.

Miss Humphreys, a popular member of Victoria's younger set, is also a member of one of Victoria's pioneer families, a granddaughter of the late Hon. James Dunsmuir, former Lieutenant-Governor and Premier of British Columbia, and Mrs. Dunsmuir, of Hatley Park

During the war, Miss Humphreys served as an ambulance driver in London, and later with the Wrens in Canada

The wedding will take place in St. John's Church at Colwood on June 28, with a reception following at "Dolarua," Belmont Road, Colwood, the home of the bride-elect's aunt, Mrs. Dola Cavendish. Miss Humphreys has chosen her sister, Miss Judy Humphreys, and her cousin, Miss Betty Dunsmuir, to be bridesmaids, and another cousin, little Dola Mitchell, as a flower girl.

Weddings

ADAMS—DENNIS

At a quiet ceremony held in St. Augustine's rectory at Vancouver on May 8, the marriage of Helen Theresa Dennis, youngest daughter of Mrs. A Dennis, of Vancouver, and Harry Adams, elder son of Mr. and Mrs. Arthur Adams, of Lake Hill, was solemnized by Rev. Father Sullivan. The bride wore a turquoise wool suit, fur trimmed, with brown and white accessories. Miss Elisabeth Dennis, the bride's sister, attended her and wore a red suit with black accessories and white gloves Mr. Joseph Thomas was best man. The young couple will make their home at 3789 Quadra Street, Victoria.

TRAVIS—GRAHAM

On Thursday evening Rev. N S. Noel officiated at the marriage of Dorothy Lillian, only daughter of Mr. and Mrs. J R Graham, 3336 Whittier Avenue, to Albert Travis, son of Mrs. E Coldwell, 3172 Balfour Avenue, and the late Mr J. Travis, the ceremony taking place at St Mark's Church. Mrs. F W L. Moore presided at the organ. The bride, wearing a gown of white satin brocaded in a lily of the valley design with true lovers' knots, and fashioned with sweetheart neckline, sleeves pointed over her wrists and full skirt, was given away by her father. From a net coronet trimmed with a spray of orange blossoms worn by her mother at her wedding, the embroidered veil swept to the floor. She wore a three-strand necklet of pearls, the groom's gift, and carried a bouquet of red and white carnations with satin streamers. There were two attendants, wearing bouffant dresses Miss Roberta Ray in pale blue sheer, and Miss Mary Limer who chose pale pink They had coronet headdresses of matching sequins and short veils, and carried bouquets of sweet peas, carnations and lilies of the valley. The best man was Mr Joe Travis, and the ushers, Mr Jack Graham and Mr Bob Atherton. A reception for more than 100 guests was held at the C.C.F Hall, Douglas Street, where Mr Vic Cannings, Hilliers, B.C., proposed the toast The three-tier cake was cut by the bride For a honeymoon at Qualicum Beach the bride wore a three-piece turquoise blue dressmaker suit with black accessories, and gardenias and lilies of the valley en corsage Mr and Mrs. Travis will reside at 555 Dallon Street

P.-T. Associations

A successful Spring tea was held by the Quadra P.-T.A in the school auditorium on Wednesday afternoon Mrs. E. M Oakley received the guests. The tables were attractively decorated, and the pupils of the school presented a program of songs and dances under the supervision of Mrs. Salmon and Miss H Bradshaw. The next meeting will be held on Tuesday, when election of officers will take place.

Miss Marjorie Beech, 1075 St. David Street, will entertain at the tea hour this afternoon in honor of her house guest, Miss Patsy Beard, who has recently returned after serving with the Wrens overseas Miss Hilda Soulsby and Miss Sue Baker have been asked to pour The invited guests are. Mrs. Ian Sunderland, Mrs Jerry Wood, Mrs Pat Izard, and Misses Veryan Yarrow, Betty Denniston, Elizabeth Adams, Sage Ley, Jean Mackenzie-Grieve, Allison Maud, Sheila and Rosemary Williams, Sheila Francis, Marjorie and Pat Barr, Catherine Angus, Sheila Peasland, Winnifred Pritchard, Isabel Prowd, Dagmar Hertzberg Joan Duncan, Joan Clark Louise Holmes, Sylvia and Joan Piddington, Trish Bell-Irving and Kay Scott.

Social and Personal

Mr. and Mrs. J. M Wood entertained at an "after five" party on Friday afternoon at the Union Club.

Mrs. James P Escott, of St. John's, Newfoundland, arrived in Victoria recently to visit her daughter, Mrs. K. Miller, 2860 Dockwell Avenue

Mrs. P J. Woolley, Gorge Road, [illegible] visit in Eastern Canada, New York, Philadelphia and Los Angeles.

Miss Ruth Fields, M.A., arrived in the city yesterday morning from Vancouver to stay with her mother, Mrs. C. A. Fields, Linden Avenue, until her marriage on Saturday.

Mrs. W R Gunn, who flew to Prince George last Wednesday to adjudicate the musical festival being held there, will return today to her home, 1251 Victoria Avenue.

Mrs R. L. Miller, St. David Street, will leave for Vancouver at the beginning of the week to attend the graduation exercises at U.B.C. when her son, Mr. R. A. (Bob) Miller, will receive his diploma on May 16.

Miss Violet C. Roche, who arrived in the city yesterday, is returning to Seattle today accompanied by her sister, Mrs. Arthur Oates, Windsor Road, who will be her guest for a fortnight.

From Hilliers came Mr and Mrs. O. B. Moore and Mr and Mrs. Vic Cannings to attend the wedding of Miss Dorothy L. Graham and Mr Albert Travis on Thursday evening

Mr and Mrs. Norman Yarrow entertained on Friday evening at their home on Foul Bay Road for 70 of the old-time staff of Yarrows Ltd., including superintendents, department heads and their wives.

Friends from out of town attending the Brown-Arthur nuptials last evening at Oak Bay United Church included Mrs. M. Arthur, Mrs. James Raich, Mrs George King and Mr. and Mrs. Morley Ackerman, all of Vancouver

This afternoon Mr. and Mrs. George F. Fatt, Trutch Street, will be at home to about 40 guests in honor of the latter's brother-in-law and sister, Mr and Mrs. Hugh Russell (nee Kelpin), who were married recently in Winnipeg

Mrs. E D Wakelyn and her youngest daughter, Jeannette, 3883 Cadboro Bay Road, are on an extended visit to Scotland, where they will be guests of her parents, Mr and Mrs. J. Croll, Glasgow. They will also visit Mrs. Wakelyn's eldest daughter, Mrs. Lilly Brolly, who now resides in Coleraine, Ireland.

Mrs. J. L. McHugh, 2619 Cavendish Avenue, entertained at the tea hour yesterday afternoon to honor her sister, Mrs. John A O. T Raverfield, of Montreal. Mrs. Haverfield, the former Iris Smallwood, is spending three months in Victoria with her husband, Lieut Haverfield, R.C.N., who is with H.M.C.S. Ontario.

At a delightful party held at the home of Dr. and Mrs. Neal Carter, 2588 Wallace Crescent, Vancouver, members of the Vancouver section of the Alpine Club of Canada honored their president, Dr. V. Cuthbert Brink, and his fiancee, Miss Ruth Fields, M.A., Victoria The honorees were presented with a gift of lovely china

Among the larger parties at the Empress Hotel supper dance last evening were Mr. G. Cumming with 12, Mr. J Featherstone with ten, Mr. A Butchart, Mr H B Bolus and Mr. G. Gordon, each with six, Mr W L. Arnall, Mr. L. Bowerman, Mr W Dunbar, Mr R Hood, Mr J Johns, Mr A H Jones, Mr M Jaroms, Mr C F Kingsman, Mr D. Laird and Mr A Fleming, each with four

Recent guests at the Shawnigan Beach Hotel include: Mrs G. A Mills Miss Kathleen Agnew Mr and Mrs J G. Austin, Miss Peggy O'Grady, Mrs. Thompson Kirby, Mrs H Kiesow, Mrs. O'Kelly, Mrs P. F DeFreitas, all from Victoria, Mr. and Mrs Crampton and daughter, Dr Radwan, Mr. Ronnie Webster, Miss Joan Webster and Miss S V. Augustine, from Vancouver; Mrs. A O Blee, from Alert Bay, and Mr and Mrs W C Richards, from Seattle

Miss Christina Roneychurch entertained co-workers of the RCN Sub-Depot recently at her home, 3125 Balfour Avenue, in honor of Miss Elaina Basanta, who is leaving shortly for Vancouver to join the Theatre Under the Stars. Miss Basanta rendered many delightful solos, accompanied by Miss Honeychurch. The invited guests were. Mrs. S. Honeychurch, Mrs. D. McVie, Mrs. D Ryan and Misses Joyce Mitchell, Gerry Hoole, Hazel Dempsey, Audrey McCormick, Dawn Rumphries, Nell Burnett and Helen Honeychurch.

Junior Yacht Club Members Ready for Season

—Colonist Photo

Miss Marjorie Wride (standing) and Miss Pam Fraser, two members of the Junior Yacht Club who take a keen interest in all the club activities, are pictured aboard Miss Wride's star, the Aquina. Both girls are accomplished yachtswomen and will be spending a lot of time on the waters around Victoria from now until the Fall. Miss Wride is the daughter of Dr. and Mrs. R. J. Wride, the Uplands, and Miss Fraser is the daughter of Col. and Mrs. W. Alan Fraser, Tarn Place.

Juanita Arthur Lovely Bride in White Satin

Oak Bay United Church was prettily decorated with baskets of carnations and snapdragons for the wedding last evening of Juanita Clare, younger daughter of Mr. and Mrs. Robert Arthur, 103 Menzies Street, to S.A Joseph Thomas Brown, R.C.N., only son of Mrs. Josephine Brown, Cordova Bay, and the late Dr G. M. Brown.

During the signing of the register, Miss Margaret Rusband, accompanied by Mr Stephenson at the organ, sang "I Love Thee"

The bride, escorted by her father, was charming in white satin fashioned with net yoke and poplum outlined with lace, lily point sleeves, round neck and full skirt slightly en traine. Her filmy veil with scalloped edge, billowed to her fingertips from a calot of white satin. She wore a strand of pearls, and carried a shower bouquet of pink and white carnations, pink rosebuds, lilies of the valley, centred with gardenias. The three attendants wore gowns of pastel crepe with calote of self-material covered with lace and shoulder veils en suite. Mrs. R J Cain, sister of the bride, the matron of honor, chose blue. Miss Mildred Kerr and Miss Dorothy Coleman, the bridesmaids, wore pink and aqua, respectively All had lace mitts and carried Colonial bouquets to harmonize with their dresses. The groomsman was Mr R. J. Cain, and ushering were Mr. Ben Dyer and Mr Maurice Palmer

At the close of the ceremony a prayer was offered by Rev E M Smiley.

A large reception was held at the Orange Hall, Courtney Street, when Mr A W Pankhurst proposed the health of the bride The four-tiered cake, topped with rosebuds and flanked by white tapers, centred the refreshment table.

After a honeymoon in Vancouver the couple will make their home at 1135 Rilda Street. For traveling the bride chose a pearl grey gabardine suit with navy blue hat and accessories, navy shortie coat, and gardenias en corsage.

Many Enjoy "Y" Fashion Show

Cool Summer dresses, late Spring suits, fur coats and evening gowns were all displayed at the fashion show and tea held at the Y W C.A Saturday afternoon.

Approximately 175 persons attended the affair which was sponsored by Inter-Club girls of the Y.W.C.A. and opened by Mrs John Baxter.

A beautiful lace cloth covered the tea table which was centred with a bowl of carnations and lily-of-the valley. Mrs. John Price, Mrs. L. Curtis and Mrs. Duncan McBride presided at the tea urns.

A striking white taffeta evening gown, worn by Mrs J A Smith (a member of the Overseas Wives Club), and a black taffeta evening dress, worn by Miss Margaret Wightman, topped by a lovely silver fox coat, were of particular interest after the long absence of evening clothes The fashion show was convened by Miss Mary Cutt, and Miss Valerie Morin was the commentator.

The models were Miss Margaret Wightman, Mrs. W. G. Hamilton, Mrs. J A Smith, Mrs Lil Biddle, Miss Lorraine Edwards, Miss Marion Deeble, Miss Joyce Whiteoak, Mrs Ethel King, Miss Pat Robertson, Miss Thelma Surnett, Miss Joyce Empey and Mrs R. E Foster.

To Exhibit Portraits

An exhibition of pastel and water color portraits and landscapes by Hester Wilkinson will be held at her home, Longlow House, starting next Wednesday, May 15, and continuing for a week. Silhouette sketches of visitors to the exhibition will be done by Miss Wilkinson. Proceeds will go to the Anglican Advance Appeal

SENSATIONAL NEW LIQUID DRIES NAIL POLISH IN A FLASH

This amazing new liquid gives your nail polish an unmarred glossy O&V finish immediately— NAIL-DRI is simply brushed over your wet polish—and presto! your nails are dry! No tedious waiting for polish to dry no smears Good for your cuticle it helps prevent chipping and polish lasts longer Adds brilliance to any brand or shade of polish NAIL-DRI is economical too—a 50c bottle will give you 50 or more manicures—less than 1c per manicure You can get it at Darling's Pharmacy TRY IT TODAY

Marjorie Newman Charming Bride

St John's Church was the scene of a pretty wedding last evening when Marjorie Louise, second daughter of Mr and Mrs. Frederick H. Newman, 853 Queen's Avenue, exchanged nuptial vows with Arthur Wilfred Pistell, son of Mr. Edward J Pistell, 3339 Glasgow Avenue, and the late Mrs. Pistell. Rev Fred Comley officiated.

Given in marriage by her father [illegible] gown styled with jersey silk bodice, sweetheart neckline, and bouffant skirt of double net over satin. Her embroidered veil cascaded to the floor from a coronet of seed pearls. She wore elbow-length lace mitts and carried a bouquet composed of deep pink roses and white carnations centred with mauve orchids.

Miss Ina Newman, sister of the bride, as maid of honor, chose a pink fitted frock of net and lace, with flower calot. She carried a large Colonial bouquet.

The two bridesmaids, Miss Elsie Pistell and Miss Violet Newman, sisters of the groom and bride respectively, were gowned in turquoise blue chiffon and in pink figured net, with matching bandeaux of flowers in their hair. They carried harmonizing Colonial bouquets.

Little four-year-old Lorraine Brown was charming as a flower girl in a Kate Greenaway frock of pale pink chiffon and pink poke bonnet, trimmed with forget-me-nots and blue velvet streamers A tiny round bouquet completed her costume.

The best man was Mr. William Trace and ushering were Mr. Ted Pistell and Mr. John Newman.

Mr Frederick Chubb played the wedding music and while the register was being signed Miss Ruth Morgan sang "I'll Walk Beside You." Following the ceremony a reception for about 60 guests was held at the home of the bride's parents, where Mrs. Newman and Mrs. M. Haines assisted in receiving The toast was given by Mr. F. W. Morrison.

After a honeymoon in Vancouver and Seattle, for which the bride donned a powder blue suit with white fox collar, black plastic accessories and orchid corsage, the couple will make their home in Victoria

UNNATURAL BLONDS

Wigs of blond hair imported from Germany once were in style in ancient Rome.

Ritz MILLINERY
★ SMART
★ DISTINCTIVE
★ REASONABLE
1447 DOUGLAS

UPHOLSTERY Cleaning and Repairs
CARPETORIUM
★ E 2861
Free Pick-Up and Delivery

Dominion Life ASSURANCE COMPANY Since 1889 HEAD OFFICE WATERLOO, ONTARIO

The most valuable property you own isn't a house, a farm, or a factory—it's you—and your ability to EARN. You expect to live to 65, but if you don't, then your income-making plant, YOU, is destroyed.
Protect, with Life Insurance, the value that is standing in your own shoes.
LET'S TALK THIS OVER
F. R. Morris, 307 Jones Bldg., Victoria, B.C.

MORGAN HOTEL
QUALICUM BEACH
Right on the Beach
Begs to Announce the Opening of Its Twenty-Fourth Summer Season Under the Same Owner-Management.
RATES
From $4.40 Per Day, Including Meals
RESERVE NOW FOR MAY AND JUNE
PHONE 481 T. G. MORGAN, Prop.

BRITISH-MADE
COATS — SUITS — DRESSES
Piccadilly Shoppe
DIRECT from ENGLAND
1105 GOVERNMENT ST. - G 7332

FARMERS! GROWERS!
There is a DEFINITE SHORTAGE of GOOD FARM LABOUR
This organization will give all possible assistance if you are prepared to HELP YOURSELF by:
(a) Providing sufficient good, clean quarters for all the workers you will require to accommodate;
(b) Co-operating fully with the local Placement Officer and giving him complete particulars of your requirements.
Be Definite! • Be Accurate! STATE YOUR NEEDS NOW!
Dominion-Provincial Emergency Farm Labour Service
604 Broughton Street, Victoria, B C

... Aerosol
... Insecticide
McM
MAGIC MIST DISPENSER
Contains Famous D.D.T. and Pyrethrins
Kills flies, mosquitoes, flying moths, roaches, waterbugs, bedbugs and similar insects. Simple and safe to use.
NOW AVAILABLE AT
McLennan, McFeely & Prior, Ltd.
Established 1859
1400 Government Street Private Exchange Connecting All Depts G-1111

You can't tell WHICH you like best until you've tried JAMESON'S

PROTECT YOUR HANDS AGAINST GREASE AND GRIME
Hand-Saver PROTECTIVE CREAM
HAND-SAVER is the new protective cream that prevents paint, dirt, grime and grease from touching your skin. Just rub it on before you start to work—it dries quickly—and it isn't sticky. Then when you wash, all the paint, dirt, grease and grime is removed gently, quickly and surely—leaving your hands cleaner than ever before.
HAND-SAVER comes in a large economy size that lasts longer yet costs little. Get some today from your neighborhood hardware, grocery, drug or department store.
Canadian Representatives: Birch-Jones & Company, Vancouver
RJ-8
Hand-Saver

MOTHER! RELIEVE YOUR CHILD'S CONSTIPATION
Without Nasty-Tasting Laxatives or Harsh Purgatives that Cramp
Children's Own Tablets, the new corrective made especially for needs of growing youngsters from 3 to 18 years are so pleasant to take — act so gently and normally without violent upsetting reactions, that even fussiest child won't object to their use. Get Children's Own Tablets today and help your child to constipation relief this modern, easy way At druggists 25¢

Bluebird DIAMOND & WEDDING RINGS FOR HAPPINESS
Terms W P T B Reg.
ROSE'S Ltd. JEWELERS & OPTICIANS
Phone E-6014 1317 DOUGLAS
Terms W P T B Reg.

Societies

Members of the Novel Group of the Oak Bay United W.A. met at the home of Mrs. Cavers, Hamiota Street, recently. Arrangements were made for the annual Spring luncheon to be held on Thursday at 12:30 p.m. in the schoolroom.

* * *

St. Mary's Senior W.A. Afternoon Branch met on Thursday. At the conclusion of the meeting Mrs. F M Surd showed a film, "The Book of Books," and was thanked by Mrs. R. C. Pattinson. The annual social afternoon will be held in the hall on May 29 at 3 p.m.

* * *

The Liberal Women's Forum met at headquarters recently, with Mrs. H. I. McKenzie presiding. Mrs. W. Ward, Mrs. O. L. Wells, Mrs. W. J. Lynn and Mrs. H. Collins were welcomed as new members. The forum endorsed the resolution regarding sweepstakes for hospitals. Delegates reported on the annual meeting held in Vancouver. The next meeting will be held on June 14.

* * *

Installation of new officers took place at the last meeting of XI Chapter, Beta Sigma Phi, at the home of Mrs. M. Daling, 1037 Craigdarroch. It was announced that a Mother's Day tea will be held today at the Empress Hotel. Miss Betty Dawson and Miss Marjorie Haywood will convene the affair. The next meeting will be held at the home of Miss Nancy Shaw, 1391 Oliver Street, on May 22.

Latest Beach Wear at Swim Fashion Show

The Swim Fashion Show to be sponsored by the Alumnae Associations of the Royal Jubilee and St Joseph's Hospitals is to be held at the Crystal Garden on Friday from 7:30 to 9:30 p.m. Pictured above are two of the models who will display the latest in swim suits from Reid's Holiday Togs, Ltd. and the Hudson's Bay Company.

Ladysmith Plans Cancer Fund Aid

LADYSMITH, May 11.—Native Daughters of British Columbia, Post No 7, has assumed sponsorship for collection of Ladysmith quota for the Cancer Research Fund. A request for a donation was considered by the city council, and the sum of $20 granted. At the suggestion of Mayor E. Jameson, general chairman of the local fund, the council set aside Saturday as a tag day for the purpose.

A resolution from the city of Courtenay suggesting that either the provincial or Dominion Governments adopt daylight saving time, and another from the same source asking that the C.P.R. adopt fast time on Vancouver Island were endorsed, with the rider added that Vancouver Island Coach Lines be requested to also adopt daylight saving time.

The ambulance recently acquired by the city from War Assets Corporation will be reconditioned, repaired and repainted by Ladysmith Motors at a cost of $154. The vehicle was formerly an R.C.A.F. ambulance at Patricia Bay.

Reports were made on deterioration of the City Hall, and the council decided unanimously that something must be done about it soon. A proposal to have a new City Hall built at Coronation Square on Roberts Street beside the Post Office was referred to the works committee for an early report on plans, ways and means.

Women's Institutes

The Royal Oak Women's Institute met on Wednesday, at which Miss Lothe Bowron spoke on "Wartime England." A report of the flower show on May 1 was given.

Historical Association To Meet on Tuesday

A general meeting of the British Columbia Historical Association, Victoria section, will be held in the Provincial Library on Tuesday, at 8.30 p.m. W. E. Ireland, provincial archivist, will deliver an address entitled, "Beyond Old Oregon: Larger Issues in the Boundary Controversy," of special interest owing to the centenary of the settling of the boundary to be held on June 15.

Prospective members will be welcome.

CANNED BUFFALO MILK

LAHORE (CP)—The military dairy farm in Lahore is the first factory in the world to produce canned buffalo milk. A similar factory has been established at Okara, and the Indian Army's total productive capacity of canned milk is now 3,250 tons a year.

Witty Kitty

Housekeeping Hannah says she wouldn't mind saving bread for Europe if Europe didn't already seem to have enough crust.

Parksville News

Dr. R. S. Laycock, head of the National Federation of Home and School, is meeting members of the combined P.-T.A. from Parksville, Qualicum and Hilliers this afternoon at Qualicum. Mr. Bert Welch, chairman, will attend. Tea is to be served at the Log Cabin Inn.

Prof. H. O. English, principal of Victoria Normal School, visited here this week.

Miss Betsy Cook and Miss Ann Morrow, pupil teachers from the Victoria Normal School, are at the Elementary School here.

Mr. Mark Rushton, of Victoria, visited his parents, Mr. and Mrs. F. Rushton.

Mr. David Clark, Vancouver, and Mr. Frank Shortreid, R.C.A.F., Calgary, were guests of Mr. and Mrs. Fred Shortreid.

A silver tea and flower show under the auspices of the Women's Institute was held Thursday in the Parish Hall. Prize winners were: Class 1, Mrs. Raynor, class 2, Mrs. Don McCall, class 3, Miss Elsie Pettigrew, Class 4, Mrs. Fred Shults and Mrs. Street, class 5, Miss L. Morris and Mrs. F. Shultz, class 6, (tea tables) Mrs. C. R. Tryon and Mrs. A. E. East.

Mrs. R. C. Weld is spending a few days in Vancouver.

Mr. Bob Roberts has returned from Vancouver where he completed his fifth year at U.B.C., after having obtained his B.A. Overseas.

Mrs. R. Clarkson, of Victoria, after flying to New York with her daughter, Mrs. Alec. Cummins, will return here to live, after a year's absence. Mrs. Clarkson purchased the home of Miss Ina Cheney.

Air Commodore Alan Hull, and Mrs. Hull, are at their Qualicum cottage for the Summer.

John Leakey has returned from Victoria where he was attending Victoria College.

A gift-towel shower and luncheon, later followed by bridge, was given by Mrs. George Knight, Qualicum, on Thursday, in honor of Miss Pamela Thwaites, whose marriage to Mr. O. Homer-Dixon takes place this month. Guests were, Miss M. Wilcox, Mrs. T. Groves, Mrs. A. Plummer, Mrs. Charles McAllister, Mrs. Doug. Findlay, and Miss Audrey Thwaites.

Visitors from Saanich at the home of Mr. and Mrs. C. Booth, Errington were Mr. and Mrs. Tony Townsend and Mrs. Haswell.

A farewell party to honor Mr. and Mrs. E. Lefler, who have been residents of Errington since 1913, was given by the community, and held in the home of Mr. and Mrs. O. Overy. Reverend Arthur Bagshaw made a presentation on behalf of the thirty-two guests.

SOLDIER-FARMERS

NEW DELHI (CP)—To assist in the all-out "Grow More Food" campaign now being launched by the Indian army, the commander-in-chief in India, General Sir Claude Auchinleck, has issued instructions that troops may be employed for this purpose up to three days every week. Allied to this drive for more food is also a vigorous campaign against waste.

For Brides-Elect

A surprise shower was given by Mrs. E. Jaundrew and Mrs. J. Geisler in honor of Miss Bertha Underwood, a May bride-elect, at the home of her parents, Mr. and Mrs. J. R. Underwood. The guest of honor was presented with a corsage of pink carnations, and the gifts were hidden in a beautifully decorated box. Games were played and refreshments served. Others present were Mrs. C. H. Underwood, Mrs. O. Underwood, Mrs. G. Underwood, Mrs. William Holmes, Mrs. Jaundrew, Sr., [illegible] by, Mrs. C. Estridge, Mrs. S. Hunt, Mrs. M. Pronk, and Misses N. Nash and M. Underwood.

At the tea hour yesterday Miss Nancy Stephenson and Miss Helen Smith honored Mrs. Oma Herbert, whose marriage takes place shortly, at a miscellaneous shower. The party was held at Miss Stephenson's home, 2180 Beach Drive. The guests were Mrs. E. S. Farr, Mrs. G. L. Hopkins, Mrs. R. S. Fairfax-Brown, Mrs. John McArthur, Mrs. William Smith, Mrs. A. Dean, Mrs. P. O. Stephenson, Mrs. D. Lawson, Miss Audrey and Miss Jean Harness.

Miss Nita Arthur, prior to her marriage, was presented with a handsome wall mirror with the good wishes of the management and staff of the Standard Furniture Company, of which she has been a member.

Miss Ruth Fields, whose marriage takes place this week was the guest of honor when Mrs. G. O. Moe, wife of Dr. Moe, head of the agronomy department at the University of British Columbia, entertained at a kitchen shower at her home, 1649 Allison Road, Vancouver, recently. The dean of the agriculture department, Dean F. M. Clement, presented the useful gifts to the bride-elect in a large basket. The guests, numbering about 30, included the wives of the agricultural faculty, stenographic staff and friends in the arts and home economics faculties at the university.

Miss Ruth Fields, who is being married this week, was the recipient of a silver bonbon dish and mahogany coffee table presented to her by the teaching assistants in the biology department of the University of British Columbia, before she returned to Victoria.

CAPETOWN (CP) — More than 250,000 pairs of old army boots, classified as suitable for remaking, are being released to social welfare organizations at 2s 8d (60 cents) a pair. It is likely that some of the boots will be sent overseas for distribution among countries which were overrun by Germany.

Engagements

The engagement is announced of Lorna Isobel, daughter of Mrs. Fulton and the late J. H. Fulton, to Donald John, son of Mr. and Mrs. W. W. Falconer. The wedding will take place quietly Saturday, June 1.

The engagement is announced of Margaret Agnes Johnston, elder daughter of the late Mr. and Mrs. James H. Johnston, of Victoria, and Cuthbert Miller Brown, son of the late Mr. Joseph M. Brown and Mrs. Brown, of Nanaimo and Victoria. The wedding will take place at St. Stephen's Church, Mount Newton, on June 8.

Mr. and Mrs. George Jones, 1007 Wollaston Street, Victoria, announce the engagement of their elder daughter, Mary Grace, to Mr. Michael Korinets, of Saskatoon, son of Mrs. Mary Korinets and the late Mr. John Korinets, of Ituna, Sask. The wedding will take place quietly in Saskatoon early in June.

Mr. W. L. Thomas announces the engagement of his daughter, Gwynedd, to Mr. Sidney William Pink, the son of Mr. and Mrs. S. J. Pink, of Colwyn Bay, N. Wales. The wedding will take place at St. Mary's, Oak Bay, June 7, at 8 o'clock.

Mr. and Mrs. G. E. Warner, 708 Suffolk Street, wish to announce the engagement of their only daughter, Barbara Ann, to Mr. Charles Fredrick Ricketts, eldest son of Mr. and Mrs. Fredrick Ricketts, 808 Lampson Street. The wedding will take place June 8 at 8 p.m. in St. Saviour's Church, Victoria West.

The engagement is announced of Winnifred Margaret, second daughter of Mrs. A. J. Webb, 3957 Olanford Avenue, and the late Mr. Arthur Webb, to Sarsfield Napier Doyle, second son of Mr. and Mrs. E. V. Doyle, of Halifax, Nova Scotia. The wedding will take place on May 22 at Sacred Heart Church.

Announcements to appear under this heading will be accepted at The Colonist Advertising Department. Minimum charge $1.50 for 10 lines and 15c for each additional line.

Sweet Cookies
1/2 cup shortening
1 cup sugar
2 eggs, well beaten
1 tsp. baking powder
3 cups flour
1/4 tsp. salt
2 tbs. milk
1 tsp. vanilla
Cream shortening and sugar, add eggs, milk, vanilla and flour sifted with baking powder and salt. Chill. Roll thin and cut with cookie cutter. Sprinkle with sugar. Bake about 7 min. in 425°F. oven.
Serve with "SALADA" TEA

Jewel Neckline Blouses
White washable crepe with short sleeves and the gathered "jewel" neckline, right with Summer skirts and suits 3.69
Mac Meighen
900 FORT AT QUADRA E 6214

Foot Comfort Guaranteed
New Scientific Featherweight Arch Supports individually fitted to your needs. Relieves fallen or weakened arches, the cause of most foot ailments. Thousands relieved of painful feet, bunions, calluses and corns. The feet are an asset to health. Don't neglect them.
SPECIAL APPOINTMENTS — HOURS, 9 - 4
Office Phone: G 5025 Residence: E 1136
PERFECT COMFORT ASSURED
SMITH SYSTEM
FREE FOOT TEST
SCIENTIFIC FOOT HEALTH APPLIANCES
745 YATES STREET

FOREMOST IN FASHION
DRESSES
SUITS
COATS
Mary Constance DRESS SHOP 784 FORT ST.

AIR-MIST CLEANING
Thoroughly cleans and restores original colors and sheen
CARPET CLEANING
Garden 4952
AFTER BEFORE
785 VIEW STREET

WE'RE STILL LOOKING FOR BOTTLES
Beer, local wine and soda bottles. We pay cash for them and we'll call for five dozen or more if you phone us.
Victoria Bottle Exchange
E 0213

For Mother's Day
Give With Confidence—
YARDLEY'S LAVENDER —The Ideal Gift
THE OWL DRUG CO., LTD.
Prescription Specialists for Over Fifty Years
Campbell Bldg., Cor. Douglas and Fort Phone E 1115

Remember the Thrill of Getting Your Fur Coat?
Protect It NOW!
Your fur coat served you well this Winter. Next Winter it will be more welcome and valuable than ever.
Give it the finest care possible by storing with Foster's. It will be safe from moths, fire and theft. From now until December, the cost is only 3% of your own valuation.
You may also have your furs remodeled by expert furriers . . . Fosterization, a special process for removing moths, larvae and restoring natural oils and lustre costs only $7.50.
PHONE • E 2514
FOSTER'S Fur Store
A. E. ALEXANDER, President
Since 1895
753 YATES

SAVE SHOES AND MONEY
LADIES
With supplies of white footwear uncertain again this year, it will pay you to let us renovate your old ones. Have your shoes rebuilt for Summer comfort now.
We carry a complete line of white and other cleaners at all times.
DAVIES & SON
SHOE REBUILDERS
832 FORT ST. G 4412

Your Personal Crown Of Loveliness
Lucky you who can wear braids this Summer! Let us properly braid your hair into a glistening halo of beauty or . . . your hair isn't quite long enough we will make you a braid. Call us.
THE MARGO BEAUTY SALON
718 Yates E 4023

Nutshell 617 FORT ST
FOR THE NICEST
BREAKFASTS
LUNCHES
TEAS
DINNERS

Spring Into Summer
Change of Season
Change of Coiffure
Relax in Beauty by
Annas Taylor
BEAUTY SALON
1004 BROAD

Vacationland of Fun and Frolic
SPEND YOUR VACATION
AT THE
SHAWNIGAN BEACH HOTEL
$24.20 Per Week
Pack your bag today and spend your vacation with us. We are situated on the banks of beautiful Shawnigan Lake, we serve delicious meals, afternoon tea, and for your enjoyment, boating, bathing, tennis, mashie golf, bridge in the evenings and log fires. All this is yours for $24.20 per week
SHAWNIGAN LAKE, V.I. PHONE COBBLE HILL 48

BLUEBIRD DIAMOND
Engagement Rings
WITH WEDDING RINGS TO MATCH
Guaranteed Perfect Quality—Designed by Experts in Fashion
From $50.00 to $1,000.00
MITCHELL & DUNCAN LIMITED JEWELERS
721 YATES ST. · ESTD 1892 · G 4514

Lyle's for SMARTER STYLES
ARE INTRODUCING THE TWO-TONED LINEN CHARMER
Black linen is the highlight for Spring. We noticed one which was particularly stunning . . . white linen with a spray of appliqued flowers in black, also a black linen with a smart touch of gingham trim.

There's Something So Right about the new prints for Summer
jerseys . . . crepes . . . 13.95 to 19.75
E 7914 MISS M. E. LIVINGSTON, 614 View
CROWN MILLINERY PARLORS (Victoria) LTD

RODEX COATS THE PERFECT TOPCOAT FOR WOMEN
GUARANTEED HARRIS TWEEDS—Advance Styles Always!
1107 GOVERNMENT ST GORDON ELLIS Ltd

Aren't Grownups Funny?

COLGATE CLEANS YOUR BREATH AS IT CLEANS YOUR TEETH!
COLGATE RIBBON DENTAL CREAM 25c 40c

SCOOPED BUCK ROGERS
The Chinese used rockets in 1232 to repulse the hordes of Kublai Khan.

Musical Society Elects Officers

Mrs. P. E. Corby was elected president of the Victoria Musical Art Society at the annual meeting held last night at the Truth Centre. Retiring president, Mrs. William Ellis, who has headed the group for the past three years, was honored for her services to the club, and was named honorary vice-president.

Mrs. J. O. Cameron was again selected as honorary president.

John Gough was elected first vice-president; Mrs. A. H. Adams, second vice-president; Miss Mary Adamson, secretary, and C. C. Lordan, treasurer. Chosen as intermediate group adviser was Mrs. J. Ingram Smith, while Mrs. R. E. Collie was named to advise the juvenile group.

Other officers named were Mrs. Storey Waller, John I. Smith, Thomas Jenkins, Mrs. E. Wills, J. LeHuquet, J. McKibben and John Bray.

A musical program followed the business meeting.

a little thing . . .

BUT OH, MY!

--how important to have just the right thing in gloves! And for warm-weather wear these washable fabrics from England are very definitely RIGHT from every angle.

Hand and Pique sewn in four-button length and in white, black, beige, chamois, navy and brown $1.55 and $1.95.

W. & J. WILSON

Serving Victoria 84 Years

Annual May 24 Program By Children's Library

The Children's Garden Library has chosen the title, "Whatsoever Things Are Lovely," for the annual program to be presented on May 24.

Maypole and other dances will be a feature of the program. The adjoining beautiful garden of Mrs. Leslie Pollard has been kindly loaned for the occasion and will augment the McGill grounds at 1170 Tattersal Drive where the Children's Garden Library is located.

There will be an interesting display of children's books and pictures.

IRISH IMPORT

The "Irish" potato, a product of South America, reached North America via Europe.

An Important Message

TO ALL WOMEN OVER 40 . . .

If extra work or effort now becomes a strain—if you tire easily and no longer have the same old pep and energy—you'll appreciate the *revitalising effect* of Phyllosan. Phyllosan, a modern scientific formula developed through the research of an eminent professor of medicine, tends to tone up the whole system and promote a sensation of general well-being. Soon you begin to feel keener, younger, more alive.

Phyllosan, it has been said, is "more than a tonic, *it is a creative force in the system*" . . . which "*stimulates all physical and vital forces.*" Tablets should be taken regularly every day, particularly by those *over 40*, who usually derive the most benefit. Buy at your druggists today—results may astonish you!

PHYLLOSAN

(PRONOUNCED FIL-O-SAN)

helps keep you fit after forty

85c ($1.50 for double quantity)

The word Phyllosan is a registered trade-mark

Withdrawal From Egypt, India Is Charting New Empire Course

LONDON, May 11 (AP). — Britain, proposing to pull her military forces out of Egypt and offering independence to India, appears to be charting a new course of Empire.

The Labor Government rapidly is trimming the areas policed by its troops and is making concessions to Empire segments in which rising nationalistic feelings offer the alternatives of full freedom or possible revolt.

One Empire official has said that leaving Egypt would have a "disintegrating effect" on the whole Empire and Commonwealth. Winston Churchill angrily told the House of Commons that the flanks of the Empire-linking Suez Canal were being "thrown away with great shame and folly."

But the Government appears to be following a policy adopted by G. D. H. Cole, one of Britain's leading Socialist thinkers.

Cole, in a pamphlet published last month, urged the Government to make "a clear-sighted acceptance of the waning of British power."

A realistic foreign policy for the island nation, Cole said, means taking a long look at Britain's world obligations and making "a conscious attempt to liquidate enough of them to leave the rest bearable and within our means and, no less, an at[illegible] be shared."

Parallel to that policy the Government in less than five months has:

Told India it can be independent;

Proposed to uproot its 64-year-old military hold in Egypt.

Offered three American mandates, allowed it by the League of Nations, to the United Nations;

Given independence to Trans-Jordan, another mandate;

Called on the United States to share the problem of Palestine.

Sidney Ferry to Run on Sundays

Sunday service for the Sidney-Anacortes ferry are included in the new schedule of sailings George Paulin, local agent for the Puget Sound Navigation Co., announced yesterday.

The new schedule will commence May 24. Sailing times (standard time) are: Leave Sidney 12:15 p.m., arrive Anacortes 4.10 p.m.; leave Anacortes 8.40 p.m., arrive Sidney 11.59 p.m.

My Neighbor Says:

Scientists have proven that there is as much vitamin content in the liquid in a can of fruit or vegetables as there is in the solid part. Do not throw this liquid down the sink. It may be used in soups, sauces, gravies and vegetable juice cocktails.

(Released by The Associated Newspapers, Inc.)

YOUTH ACTION DANCE

A lady's Bulova watch and $30 worth of American football equipment are to be drawn for Wednesday night at a dance in Club Birocco sponsored by Victoria Youth Action Committee in aid of injured American football players. Bernie Porter's orchestra will play.

Many Fires Burn In B.C. Forests

Twenty-six of the 77 forest fires which have been reported in British Columbia so far this year are still burning, it was reported yesterday by the British Columbia Forest Service.

Sixteen of the total number of fires have occurred in the Vancouver forest district which includes Vancouver Island.

Cost to date of fighting this year's fires is $1,039, compared with $617 to quell 63 outbreaks during the same period last year.

During the past week 59 fires broke out in British Columbia. Forty were extinguished and seven were still burning last week-end.

Conditions in the Fort George area were reported as hazardous, the Forest Service weekly fire bulletin stated.

According to Culbertson - - - -

The declarer in today's deal used a line of play that had a three to one chance for success. Usually, this might be considered good enough—but in this case he passed up a sure thing.

South, dealer

East-West vulnerable

NORTH
♠ J 9 7
♥ A Q 10 8 3
♦ 8 3
♣ 10 5 3

WEST
♠ A 5
♥ 5 2
♦ J 10 9 5 5
♣ J 8 8 3

EAST
♠ K 4 2
♥ K J 4
♦ 7 4 2
♣ Q 9 7 4

SOUTH
♠ Q 10 8 8 3
♥ 9 8 7
♦ A K Q
♣ A K

The bidding

South	West	North	East
1 ♠	Pass	2 ♥	Pass
2 NT	Pass	3 NT	Pass
Pass	Pass		

West opened the jack of diamonds and South won with the queen. Declaree could count five tricks in the minor suits, and saw that if either heart honor was in West's hand, four more tricks could be obtained in the heart suit. The odds were three to one that West would have at least one of the two outstanding honors.

Without thinking further, South led the nine of hearts and let it ride. East won and returned a diamond. South took another heart finesse and this also lost. The result is only too easy to see. Declarer made only three hearts and five tricks in the minor suits.

South should have seen that against any division of cards he was sure of three tricks in the spade suit, the ace of hearts and his five tops in the minors. He should not have touched the heart suit at all, but should have gone right after the spades.

He still had two stoppers in each minor suit, and, according to his own view, had nothing much to fear in hearts. A three to one chance is good enough when nothing better offers itself, but it scarcely should be preferred to an absolutely sure line of play.

The Oak Bay Beach Hotel

With its beautiful gardens and sweeping view of water and mountains, is now open for reservations for dinner and luncheon parties, afternoon teas, bridge teas, banquets and receptions.

Call Miss Edmondson for Reservations

BABY'S GAS PAINS NEED QUICK HELP—

Don't take chances—don't let baby be miserable and lose needed sleep from gas pains in stomach or bowels when Baby's Own Tablets—gentle and reliable—quickly help sweeten sour little stomachs and clear away overload of waste and gas. Easy to take—quickly crushed to a powder, if desired. See how soon baby is happy and comfortable again—how speedily restful sleep comes. No "sleepy" stuff—no dulling effect. Used with confidence for over 46 years by thousands of mothers. Try Baby's Own Tablets, too, for teething fevers, simple fever, constipation and other minor ills. 25¢.

New Classes at Y.W.C.A.

Two courses were started last week at the Y.W.C.A. in connection with the training of leaders for Summer playgrounds. Miss Marion James' class in finger-painting was held Tuesday night, and Thursday night Miss Dorothy Lowe started a class in primary toy making.

Wednesday, May 15, Mr. Bower, L.R.A.M., A.R.C.M., L. Mus. will start a four-weeks' course in "Rhythm Band," at 7.30 p.m. Friday, May 17, a class in clay-modeling will be started with Miss Norah Harris as instructor. Those interested are asked to register with Miss Marion Foster, Y.W.C.A., immediately.

FIRST AIR MAIL

The first air mail letter, sent to Benjamin Franklin when he was living in France in 1785, was carried in a balloon across the English Channel.

TELEPHONE E 2513

Harold S. Timberlake

OPTOMETRIST

HAVE YOUR EYES EXAMINED REGULARLY

647 YATES STREET — APPOINTMENTS: 9 to 5:30

Club Calendar

MONDAY—Gyro Club luncheon, Empress Hotel grill room, 12:10 p.m.

TUESDAY—Kiwanis Club luncheon, Empress Hotel grill room, 12:10 p.m.

THURSDAY—Rotary Club luncheon, Empress Hotel ballroom, 12:10 p.m.

FRIDAY—Lions Club luncheon, Duke of Kent Room, Empress Hotel, 12.10 p.m.

The Kiwanis Club will have a musical program this week.

The Lions Club will have a guest speaker, whose name has not been announced.

Canada's senior basketball kings, the Dominoes, will be the guests of the Gyro Club.

The Rotary Club will have as its guest speaker E. J. Savannah, chemical engineer at Victoria College. His subject will be "Atomic Energy."

SAWDUST

(Immediate Delivery)

NO. 1 FIR— Sacked. Per unit — $5.50
Delivered in 1½-unit loads only, $8.25

NO. 1 FIR— Bulk (Special). Per unit — $4.00
Delivered in 1½-unit loads only, $6.00

As we have a big daily supply of sawdust we would be glad to discuss commercial contracts or arrangements as well as general customer service.

Empire Sawdust Co., G 2734

1453 DOUGLAS STREET

Distributors for Moore-Whittington Lbr. Co., Ltd.

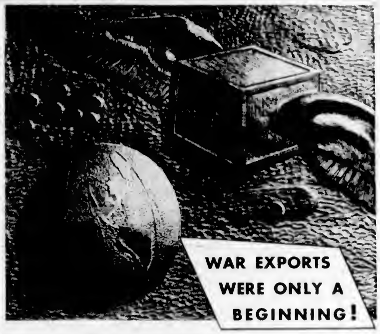

In the wake of war, peacetime exports demand farsighted planning. Consider, for example, some official figures concerning the export plans of 791 Canadian plants. In 1939, they exported $235 millions worth of products, in 1944, $286 millions. To-day the planned exports of these plants total $408 millions!

The epochal wartime growth of Canada's exports has given this country more than transitory eminence in world commerce. The confident plans of enterprising Canadians are soundly based on firm faith in enlarged opportunities . . . opened up, perhaps, by war . . . but still open to-day.

For more than 90 years, the Bank of Toronto has kept pace with the expanding opportunities offered to constructive business. Many of the nearly 800 plants mentioned are but small plants—little businesses. Your own business plans, likewise, may be very modest . . . involving, none the less, financing and credit problems. We cordially invite you to bring those problems to us. Our modern, comprehensive credit plans are deliberately designed to meet the business needs of a new era.

THE BANK OF TORONTO

Incorporated 1855

Yates and Broad Streets — G. W. Pangman, Manager

Douglas Street — S. D. Markham, Manager

D4 46

HOW PEPSODENT WILL BRING 7-DAY MIRACLE OF DENTAL WHITENESS TO YOUR TEETH!

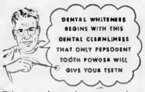

When your dentist cleans your teeth what a joy to have them so white! That's real dental whiteness: and he relies on powder. So don't let dull, dingy film harden—darken—turn into harmful, ugly tartar. Pepsodent Tooth Powder with Irium is especially made to remove that trouble-causing film—gently, but thoroughly. Change to Pepsodent Tooth Powder and enjoy *dental whiteness!*

Only Pepsodent tooth powder makes this promise of DENTAL WHITENESS.

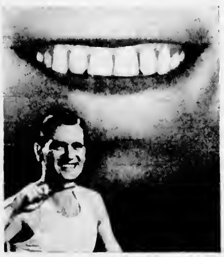

THE DIFFERENCE IS IRIUM AND

PEPSODENT IS THE ONLY TOOTH POWDER THAT CONTAINS IRIUM

BE SURE TO LISTEN TO BOB HOPE EVERY TUESDAY NIGHT, DOMINION NETWORK

Watch for Paramount's latest LITTLE LULU cartoon in Technicolor at your favourite theatre

NEEDED IN EVERY HOME

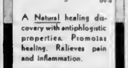

A Natural healing discovery with antiphlogistic properties. Promotes healing. Relieves pain and inflammation.

Use it for quick relief to Athlete's Foot, Scalds, Burns, Bruises and Rheumatic or Neuritic pains.

AT YOUR DRUGGIST—$1 & $1

DERMA-VITE

National Motors Deliver Ford Truck For Salvation Army Salvage Work

Everybody in and around Victoria knows the great work carried on by the Salvation Army and National Motors is happy to have been able to deliver to Major R. Shaw this one-ton Canopy Ford Truck for the salvage collection work in the Greater Victoria district.

Must Work for Tourist Dollar Rowebottom Tells Conference

One hundred and fifty tourist agencies are spending $21,000,000 to lure tourists away from British Columbia, E. G. Rowebottom, deputy minister of Trade and Industry, told delegates to the semi-annual conference of Pacific Northwest Newspaper Advertising Executives' Association at a luncheon yesterday in the Empress Hotel.

There is plenty of tourist money to spend, but British Columbia must work to maintain and expand its $30,000,000 tourist industry, Mr. Rowebottom said. He emphasized the importance of advertising in drawing the attention of the continent to "British Columbia, the vacation land that has everything."

Seventy-five per cent of resorts in the Province are planning expansion soon, he observed.

The next 50 years will see growth as astounding as in the past 50, Mr. Rowebottom predicted. "The march of progress is steadily westward," he said. He outlined the Province's vast resources, dwelling especially on forests, minerals, fisheries, water power, climate and scenery.

British Columbia is the largest per capita producer in the Dominion, the deputy minister pointed out, and added that the Province would grow steadily in importance with all the Pacific Northwest. "Two-thirds of the world's population is in the countries bordering the Pacific Ocean, all their teeming millions draw from Pacific ports. The era of the Pacific is here."

Advertising executives, winding up their two-day conference, elected M. L. Applegate, Seattle Post-Intelligencer, as president; Alan [illegible] vice-president; Stanley Amess, Vancouver Sun, secretary-treasurer, and Harry Lynch, Tacoma News-Tribune, member of the board of governors.

Next conference will be held in Seattle late this year.

Camera Club Views Traveling Exhibit

"Camera," traveling exhibition of prize prints from Baltimore, Md., was on display at the monthly meeting of the Victoria Camera Club, held in the Y.M.C.A., last week.

Prizes in the monthly competitions were awarded to W. H. Squire for "Royal Oak Inn," S. W. Hill-Tout for "Portrait," and Irwin Dewson for "Sandy."

Prizes were donated by Victoria Photo Supply. The prints were criticized by Stephen Jones, who discussed the fine points of the photographs.

Commonplace Actions in Driving That Become Automatic May Lead to Carelessness

CHIEF J. A. McLellan warns motorists against the danger of becoming careless in performing familiar every-day driving operations.

"When a man performs a similar act several times a day, every day of his life, it becomes almost automatic, and he does it without thinking," said the Chief.

"This 'doing something without thinking' is just where the danger comes in with a common every-day action, such as backing an automobile. You go through all the motions and in 99 cases out of 100 you back out safely, but in the hundredth case that thoughtless automatic action is not sufficient — your brain has failed to register the unforeseen danger in the form of a pedestrian who suddenly steps from between two parked cars, or a child playing on the street who unexpectedly rushes into the driveway to watch you back out.

"Cultivate good driving habits, but perform them intelligently and not as an automaton."

U.S. Inflation May Boom Trade With the Empire

Restricted trade with the United States owing to inflationary United States prices, may lead to a tremendous increase in imports from the Orient and from all countries of the British Empire, E. B. Higgins, Toronto, field secretary of the Canadian Importers' and Traders' Association, said at the Empress Hotel last night.

Mr. Higgins came to this coast to organize a Vancouver branch in order to get the views of Western importers before Ottawa.

"The Pacific importer has never had a common voice until now," he said. He urged Victoria importers to contact R. M. Brown, Vancouver, secretary of the association, and lay their import problems before the association, which represents 300 firms across Canada.

Until recently the Dominion Government did not recognize that imports were as vital to the country's economic well-being as export, he said. Last Fall the import division of the Department of Trade and Commerce was organized, with Denis Harvey as director.

Trade with the Orient will boom in the next five years, and western importers will have a unique opportunity, he declared. Oriental products especially in demand now include Indian and Chinese rugs, embroidery and fine needlework.

Sessions to End Here This Month

H. Carl Goldenberg, commissioner on Provincial-Municipal Relations, will hear final submissions from British Columbia municipalities in Victoria on May 21 and 22, it was announced yesterday.

Briefs from the Fraser Valley Reeves' Association and the Joint Council of Municipal Employees will be submitted on May 21—and the hearings will conclude with the presentation of arguments by the Union of B.C. Municipalities on May 22.

The case of the Provincial Government will be presented to the commission late in July or early August, the commissioner reported.

Following conclusion of the hearings this month, Mr. Goldenberg will go to Montreal and return to Victoria towards the end of July. Preparation of his report will begin immediately after presentation of the Government's brief, and it will be placed before the Government in October.

Main suggestions of the municipalities, said Mr. Goldenberg, were that the Government share with them certain revenues, including liquor, gas and amusement taxes, and that the municipalities be relieved of some municipal responsibilities such as social services, health and the entire cost of education.

Remand Driver Until Monday for Sentence

John H. Coull, who pleaded guilty in city police court Friday to a charge of failing to remain at the scene of an accident, was remanded until Monday for sentence.

Constable Brooke Douglas testified that Coull was the driver of a light truck with which Grant Udy, two-year-old son of Mr. and Mrs. W. H. Udy, 451 Superior Street, collided while crossing Superior Street in front of his home on April 29. The child sustained severe cuts and bruises.

When he pleaded guilty to a charge of driving without a drivers' licence, Coull was fined $5.

Weather Forecasts

West Coast of Vancouver Island—Overcast, with northwesterly winds.

North Coast of Vancouver Island—Cloudy, widely scattered showers in afternoon; northwesterly winds.

Vancouver and Vicinity—Cloudy, light winds becoming northwesterly in afternoon.

Dockyard Legion Meetings Are Set

[illegible] Esquimalt Dockyard branch of the Canadian Legion will be held Tuesday night at 8. Monthly meeting of the organization will be held Wednesday at 8 p.m. in the branch hall, Admirals Road.

Announcements

Alcoholics Anonymous—The fifth most prevalent chronic disease is alcoholism. Men and women who cannot overcome intemperate drinking by themselves, may be helped by others who have won release and who will understand your problem. Consult the Victoria branch of Alcoholics Anonymous. Strictly confidential and without obligation. Apply P.O. Box No. 1, Victoria, B.C.

The Countess de la Hitte, who worked with the French underground during the war, will be guest speaker at the regular weekly meeting of the Y-Ens Club of Y.W.C.A. on Tuesday, May 14, at 8 p.m. The public is invited to attend, and a silver collection will be taken in aid of the club's adopted French war orphans.

The Kit Kat, 818 Douglas Street, Victoria's pleasing and befitting rendezvous for private parties, receptions, banquets. Phone E 0933 for reservations. Wedding and birthday cakes and icings. Full course luncheons, 50c, 11 to 3 o'clock. Afternoon teas in quiet, restful surroundings. Closed Sundays.

Drive Over the Malahat, visit the Shawnigan Beach Hotel on Shawnigan Lake, 30 miles from Victoria, good roads all the way. One of the finest resort hotels on the Island. Sun deck, fishing, tennis, mashie golf.

Victoria Natural History Society, Tuesday, May 14, 8 p.m., reading room, Provincial Library. Speaker, Rev. Archdeacon Connell. Subject, "Seaweeds." Illustrated. All welcome.

Harper's, 1566 Despard Avenue. Now is the time to choose your Spring garden color scheme. Select your tulips for Fall planting while they are in bloom. May we give you a bouquet for Mother's Day?

The Monthly General Meeting of the B.C. Provincial Employees' Association will be held at 902 Government Street on Monday, the 13th instant, at the hour of 8 o'clock p.m. Mr. E. P. O'Connor, general secretary, will be in attendance.

"A Harbour Called Mulberry," a B.B.C. dramatization of the arrival of Operation Mulberry at the French coast, will be heard on CJVI today at 4 p.m.

We Specialize in Wedding Orders, beautiful bridal veils, coronets and halos, individually styled. Miss Frith, Millinery, 1618 Douglas Street. E 4912.

The Monthly General Meeting of the Naval Veterans' Branch No. 42, Canadian Legion, will be held in the branch club rooms Friday, May 17, at 8 p.m. A full attendance of members is requested.

Dr. A. McCartee wishes to announce the removal of his office from 814 Central Building to his residence, 1130 Summit Avenue. Telephone E 0389.

O. R. Lowenberg, 20-21 Wineb Bldg. (Spencer's Fort Street entrance), pine steam baths, light baths, massage, neuritic disorders, fractures. E 2311.

Robert Burns McMicking Chapter I.O.D.E., 30th birthday tea, May 18, home of Mrs. A. W. Johns, 1515 Despard Avenue, 3-5 o'clock. Admission, 50c.

Attend the Florence Nightingale Chapter, I.O.D.E., hospital tea, Nurses' Home, Royal Jubilee Hospital, next Wednesday, 3 to 5 p.m. Attractive program. Tea 35c.

David R. Caird, Registered Chiropodist. Foot ailments painlessly corrected; short-wave; massage; individually built supports. 723 Fort Street. Beacon 3732.

Dr. C. B. Jameson, recently returned from overseas, announces the opening of a dental practice at Room 511, Scollard Building. Phone E 5134.

"Dime Messenger." A parcel delivery for the housewife. Prompt and reliable store deliveries. G 5334. 992 Yates Street.

Home Movie Entertainment—Entertain friends with movies in your own home. Delivered. Very moderate. E 1291.

Get "Island Trails," highways and byways on Vancouver Island, descriptive, illustrated. At book and departmental stores, newsstands, 75c.

Picture Frames, every size, shape and finish; round, oval and swing frames made to order. Craft Shop, 258 Cook Street.

M. J. Oscarr, D.C., Ph.C., Registered Palmer chiropractor. Office X-ray-equipped. 302 Central Building. B 2743.

Devonshire Cream Teas served daily at the Toby Jug Hemsterley Lakeside Tearoom.

Shawnigan Beach Hotel, Shawnigan Lake. Information and reservations, phone Cobble Hill 48. Enlarged dining-room, new rooms.

Landlords' Protective League meets May 14, 8 p.m., 1416 Douglas. Support new officers by attendance.

Holiday at Royston Beach Auto Court. Comfortable cabins, $10.50 per week up. Royston, V.I.

Entertain Your Friends with latest sound movies. Phone B 1738.

Oak Bay Seafront, the Old Charming Inn. Miss Ewing. G 0267.

Salvage Collection—James Bay, Esquimalt this week. E 3413.

Art of Fly-Tying Taken Up Commercially by Veteran

A fast-growing art in Canada today, that of fly-tying, has been taken up commercially in Victoria by Harry V. Brown, 314 Robert Street, a veteran of the Italian and Northwest European campaigns.

Learning the art from his brother, in the R.C.N., who picked up valuable hints from the great fly-tyers of the English villages, Brown is one of a small number of only 300 commercial tiers in Canada. "The art is steadily increasing," he says.

His business is registered under the name of B.C. Lures, and, as well as retailing his work, he sells wholesale to fishing goods merchants throughout the province. A report from a Nanaimo sporting goods dealer states: "These flies are far superior to anything we have seen for a long time."

The veteran explains he has found a good market for his work, partly due to the fact that English flies have been off the market for so long and American flies are too expensive and too "dressy" for the average fishermen's use.

He will duplicate any pattern given to him by merchants or fishermen. There are 6,000 known trout fly patterns and twice as many "fishermen's fancies." He makes wet flies, dry flies, salmon flies, steelhead flies, streamers and nymphs.

"If fly fishing continues to increase as it has done in the last year, there will be more fly fishing done per capita in Canada, with all its rivers and streams, than in any other country in the world. Although it is only seasonal work, I am confident my business will go ahead," the veteran said.

Brown served five years with the British Columbia Dragoons, fighting as a tank commander in Italy and Holland. Although he has only taken up fly-tying seriously since his return from overseas last year, he has reached a point of perfection in his work.

Indicating how well his new enterprise has developed, Brown intends to employ two assistants next season.

His shop is cluttered with such fancy materials as peacock feathers, ostrich feathers, emu plumes, polar bear hair, tinsel, bucktails, chenille, oil silk, fancy duck wings, all of which go into the making of flies. He has some material that has to be ordered from India. This sort of material is very expensive and adds greatly to the cost of making the fly. Hundreds of different dyes are put to use.

Brown claims there is only one thing he'd sooner do than tie flies, and that is to spend his time fishing.

City and District

Bitten by Dog — William Collins, 3466 Bethune Avenue, was severely bitten by a dog which ran out at him while he was riding his bicycle on Finlayson Street, near Cook Street, at 4:10 p.m. Friday, according to city police reports.

Death Accidental — Following an inquiry yesterday morning, Dr. E. C. Hart, coroner, announced that William Leonard, 68-year-old patient at St. Joseph's Hospital, died accidentally when he fell from a second-story fire escape Friday night.

Orientals still regard the use of salt at a meal as symbolical of friendship and hospitality.

Here's What's Happening at Fletcher's

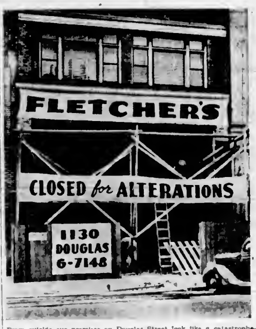

From outside our premises on Douglas Street look like a catastrophe—but behind the scenes our staff is busy preparing for the big day when we will reopen with a lot more floor space and all kinds of new facilities to give our friends and patrons a better-than-ever service. In the meantime you can reach us by phone (G 7148) or address us by mail at 1130 Douglas. Remember, it's Fletcher's for "Everything in Music"—especially Records AND the finest of exclusive furniture pieces.

Lovely Gems . . .

DIAMOND ENGAGEMENT and WEDDING RINGS

25.00 to 675.00

BLUEBIRD BLUE RIVER BLUE CHARM

LATEST MOUNTINGS!

Kenton Ltd.
JEWELERS
Terms W.T.P. and T.B. Regulations
[illegible] YATES ST., Cor. Douglas and Yates. By the Clock

ATTENTION! DAIRY FARMERS

The much talked about "RAPID CHURN" produced here in Victoria will be seen in action at the Experimental Farm, Saanichton, Thursday, May 16th, at 8 p.m.

Watch THE RAPID CHURN turn out the highest grade of butter from fresh milk, raw or pasteurized, in only fifteen minutes. Milk left after churning is sweet, fresh milk, fit for table use and rich in proteins suitable for the sick, for poultry or stock.

IMPOSSIBLE? It sounds like it, judging by past history of Dairy Butter Methods. Well, seeing and testing is believing, so COME, taste, and see for yourself.

LABOR SAVING? Listen to this! Fifteen minutes to churn and ten minutes to wash TWO PARTS! Doesn't this save hours of work and drudgery?

The only way to learn of the WONDERFUL things this RAPID CHURN does and appreciate its VALUE to the DAIRY WORLD is to come and see on Thursday evening, May 16th, at 8 p.m.

PROOF - BY - DEMONSTRATIONS

Canadian Dairy Products, Ltd., Box 146, Victoria, B.C.

STRAW HATS 39c to 95c
Cool and shady for beach, garden, farm wear. Several styles for men and women.
TROPPER HELMETS — 39c to $1.49
THE "WAREHOUSE"
1420 DOUGLAS STREET — 2 STORES — 1110 GOVERNMENT STREET

SAILS · BOAT COVERS · BOAT HOODS MADE TO ORDER
SAIL TRACK · SAIL SLIDES · LIFEBELTS · LIFEBUOYS
F. JEUNE & BRO. LTD.
570 JOHNSON STREET G [illegible]

Brighten Your Home With New ELECTRICAL FIXTURES

We have a fine selection for you to choose from, fixtures for kitchen, bathroom, living and dining-rooms, porch and hall, also Fluorescent units for kitchen and bathrooms.

MURPHY ELECTRIC
751 YATES G 1713

Modernage
BUILDERS LTD
G 4483 · 1126 MAY ST.
PAINTING AND DECORATING
Estimates Without Obligation
DESIGNERS · BUILDERS
"Modernage" Homes, Apartments and Commercial Buildings

CAMPAIGN RIBBONS
Regulation for uniform, miniatures for civvies. Maple Leaves, Oak Leaves, Clusters, Rosettes
SUITS AND UNIFORMS MADE TO ORDER
We can outfit you promptly in the latest in service or a smart new uniform.
EFFICIENT REMODELING
St. James Tailors
635 YATES ST. G 7711

Early Delivery of
Oil Burners
Stokers
Heating Systems
Stoves and Ranges
Frigidaires
Beatty Washers
Plumbing
PLACE YOUR ORDER NOW
Andrew Slater
554 JOHNSON ST. [illegible]

INSURANCE
SERVICE AND PROTECTION
All lines of "Modern Insurance" quoted and written. Automobile, Plate Glass, Fire, Jewelry, Furs, Liability, Bonds.
CONSULT US FOR RATES
MEHAREY & CO.
LIMITED
INSURANCE · MORTGAGE LOANS · REAL ESTATE
[illegible] VIEW ST. VICTORIA, B.C.

To Returned Service Personnel
We have some fine Suitings available now. Bring your priority certificate in today.
JACK DAVIS, LTD.
623 YATES
Ladies' and Gents' Tailors

ARTHUR FRYER
For the Best Workmanship in
- CONCRETE
- CEMENT
- TILE
- DRAINS
- SEWER WORK
E 4835

ALL DRUG STORES in Victoria and on the Island are dealers for the famous Crystal Photo Finishing Service
Crystal FINISH

Smart Girls Always Carry Paradol in their Handbags

They know that Paradol will relieve them quickly of headaches, and other discomforts, as well as help to check colds.

One girl writes,—"Until I used Paradol every month I suffered almost unbearable pains. It is the most quickly effective relief I have ever used and there is no disagreeable after effect."

Dr. Chase's PARADOL For Quick Relief of Pain

Enjoy THE Northern Electric SHOW WITH "Mart Kenney" AND HIS WESTERN GENTLEMEN
CANADA'S NUMBER ONE RADIO DANCE BAND
CJVI 5 to 5:30 P.D.S.T.
EVERY MONDAY EVENING

You Can't Wrap Your House in Cellophane!

BUT you can give it the extra protection of a really first class roofing—like our famous Johns-Manville brand! This fine roofing is known the world over for its durability and beauty—for the way it resists wear and deterioration year after year!

Stop in and see us about it today!

V. I. HARDWOOD FLOOR CO.
Distributors
JOHNS MANVILLE MATERIALS
Wholesale and Retail
A. H. DAVIES
707 JOHNSON — G 7314

MOTHER
God Bless You and Watch Over You Always

Welch's CANDY SHOP
743 FORT STREET

Order now while available.
G 2441
VICTORIA WOOD & COAL CO., LTD.
209 Pemberton Bldg.

Chenille Bedspreads
New Shipment, With a Choice of Many Color Combinations
17.95 and 19.95
CHAMPION'S, LTD.
727 FORT STREET

YOUR DREAM HOUSE
—Also—
Cottages, Utility Rooms, Garages and Chicken Houses
Easy to Erect
All Materials Shipped Quickly After Your Order
For Further Information, See
A. H. JACKSON
Agent for Prefabricated Buildings
Langford P.O., 880 Island Highway

TECHNOCRACY
DIGEST
Selling on Leading Newsstands, 25c. Three months' "trial sub" now offered new readers at reduced rate. Send 60c, name and address to Technocracy Inc., 720 Fort St., Victoria, B.C.
Name
Address

HEADQUARTERS FOR FINE FURNITURE

We Will Be Pleased to Show You Our Large Selection of

DINING-ROOM FURNITURE

Many new designs of dinette suites are now on display, including oak, maple and walnut suites.

Prices from 99.50 for the smaller dinette suites of 6 pieces to 550.00 for the large-size dining-room suite of 9 pieces.

HOME FURNITURE COMPANY
ON FORT STREET—ABOVE BLANSHARD

RACY • SPICY • VIVACIOUS
RACY • SPICY • VIVACIOUS

CAN YOU STILL BLUSH?

YOU CERTAINLY WILL WHEN YOU SEE THIS GUSHING.. BLUSHING.. TECHNICOLOR TREAT

NOEL COWARD'S
Blithe Spirit
With
Rex Harrison, Constance Cummings
Kay Hammond and Margaret Rutherford

STARTS MONDAY
PLAZA
OAK BAY
ODEON THEATRES

RACY • SPICY • VIVACIOUS
STARTS DAILY at PLAZA 12.04, 2.09, 4.34, 6.55, 9.24 OAK BAY — Doors 7 P.M. Feature 8.12
RACY • SPICY • VIVACIOUS

Noel Coward's Sparkling Comedy Opens Monday

The movie version of Noel Coward's "Blithe Spirit," the enchanting story of an alluring ghost and her return to her husband here below will make its debut at the Oak Bay and Plaza Theatres on Monday through United Artists release.

Elvira, played by Kay Hammond, is the alluring ghost. For seven years she has been "out of the world"—and for seven years she has yearned to return to her husband Charles (Rex Harrison) on earth. In the interim Charles has remarried, but Elvira magnanimously forgives him his second wife Ruth (Constance Cummings). Elvira, however, may forgive Ruth for living, but Ruth does not at all forgive Elvira for materializing.

Peter Lorre Starred in A Gripping Mystery Film

That veteran pair of cinematic evildoers, Sydney Greenstreet and Peter Lorre, join forces with an equally malevolent Geraldine Fitzgerald to portray the "Three Strangers" in Warner Bros.' melodrama, which ends tomorrow night at the Dominion Theatre. Supporting the trio of stars in the exciting new murder and intrigue are Joan Lorring, Rosalind Ivan, Marjorie Riordan and Robert Shayne.

A suspense-laden plot of mystery and intrigue hangs upon the nefarious activities of the oddly come-together "Three Strangers," who, jointly, hold a winning sweepstakes ticket that cannot be cashed in when it becomes an important clue in a gruesome murder.

Best-Seller Comes To Rio Theatre

Few pictures have ever come to the screen with such a long and impressive list of character actors, nor with so many sterling portrayals as in "The Keys of the Kingdom," starring Gregory Peck.

It is A. J. Cronin's stirring drama of a man who played with fire to weld all men's hearts into one shining glory, and it comes to the screen of the Rio Theatre on Monday in 20th Century-Fox's magnificent screening of the sensational best-seller. The picture was directed by John M. Stahl and produced by Joseph L. Mankiewicz.

Egyptian astronomers had advanced so far they were able to devise a calendar of 365 days 6,000 years ago.

Appearing With Band

Under the auspices of the Kinsmen Club, Gene Cordey is featured with the famous Horace Lapp Orchestra, which will give a one-night appearance at the Empress Hotel, on Tuesday, May 14. A Toronto girl, lovely Gene began her vocalizing with Norman Harris at the King Edward Hotel and is now making a name for herself with the "Music As You Like It" Band.

"Wife of Monte Cristo" Coming to the York

A story by Alexandre Dumas, never before dramatized, has been translated to the screen, starring John Loder and Lenore Aubert, with Martin Kosleck, Charles Dingle, Fritz Kortner, Eva Gabor and Eduardo Ciannelli in leading supporting roles.

The title of this adventure-romance is "The Wife of Monte Cristo," produced by P.R.C., which is coming to the York Theatre, and is based on a story published by the great French romanticist in serial form, using the famed characters of "The Count of Monte Cristo."

Amusements
ON THE SCREEN

Atlas — Ray Milland and Paulette Goddard in "The Crystal Ball."
Cadet — Joel McCrea and Gail Russell in "The Unseen."
Capitol — "The Bells of St. Mary's," starring Bing Crosby and Ingrid Bergman.
Dominion — Peter Lorre and Geraldine Fitzgerald in "Three Strangers."
Oak Bay, Plaza — "Blithe Spirit," starring Kay Hammond and Rex Harrison.
Rio — Gregory Peck in "The Keys of the Kingdom."
York—"That Hamilton Woman," starring Vivien Leigh and Laurence Olivier.

Ray Milland Stars In "Crystal Ball"

Fortunately fun is not rationed yet as will be experienced tomorrow when a bombshell of entertainment, "The Crystal Ball," co-starring Paulette Goddard and Ray Milland, explodes fast comedy, romance and adventure at the Atlas Theatre.

This whirlwind comedy is spun against the carnival atmosphere of a gaudy New York honky tonk district in which fortune teller Gladys George conducts a shady business with the aid of a crystal ball, an assortment of co-operative "spirits," chief of whom is an "Injun," and planted spies who are handy at getting valuable information for her.

Residents Urge Removal of Huts

Thirteen residents of Dallas Road and Menzies Street have petitioned the City Council for removal of army huts near the intersection of the two streets.

"During the war, of course, we knew they were necessary, but many months have now gone by and nothing has been done," the petition states. "Our properties continue to depreciate in value and our view is spoiled by these unsightly blots on the landscape."

M. F. Hunter, city Clerk said yesterday the city had already purchased five of the buildings and they are expected to be moved in the near future. The other three of the eight buildings are the property of War Assets Corporation.

MELBOURNE, Australia (CP)—Australian soldiers are permitted to wear their uniforms after discharge if they have difficulty obtaining civilian dress. However, the army asks that they keep themselves tidy as though they were still members of the forces.

Famous Players Theatres

BING AND BERGMAN SING...
IT STAYS for a... 2nd WEEK

VICTORIA APPLAUDS BING AND BERGMAN FOR THEIR GREAT AND GLOWING PERFORMANCE
in LEO McCAREY'S

SO FINE, SO HEART-WARMING, Truly a Picture You'll Ever Remember!

The Bells of St. Mary's
Bing CROSBY - Ingrid BERGMAN
HENRY TRAVERS • WILLIAM GARGAN

Feature Daily at 11.53, 2.19, 4.41, 7.04, 9.27
EXTRA
BUGS BUNNY "HARE REMOVER" MERRIE MELODIE CARTOON
CANADIAN NEWS
CAPITOL

The Screen Opens New Frontiers of Emotion and Adventure!
A. J. CRONIN'S
THE KEYS OF THE KINGDOM
GREGORY PECK
RODDY McDOWALL
PEGGY ANN GARNER
Register Mon., Tues. or Wed. for Free Foto-Nite
2 BIG HITS!
RIO
Destiny with GLORIA JEAN and ALAN CURTIS
FRANK CRAVEN GRACE McDONALD

★ CANADIAN PREMIERE!
BREATH-TAKING LOVELINESS!
RIDING FIGHTING
FOR ONE MAN'S WEAPONS AND WOMAN'S WILES!
ALEXANDRE DUMAS' The Wife of MONTE CRISTO
JOHN LODER LENORE AUBERT
★ DUMAS' SWASHBUCKLING ROMANCE FILMED FOR THE FIRST TIME!
COMING! YORK

Vivien Leigh Stars in Great Film Romance at York

In launching "That Hamilton Woman," his first Hollywood production and one of his most ambitious pictures, Alexander Korda selected Vivien Leigh and Laurence Olivier, the most glamorous couple in the world, to play the stellar roles in this great romance. "That Hamilton Woman!" opens tomorrow at the York Theatre with a midnight showing tonight. It is one of the unforgettable love stories of all time, the romance of Lady Hamilton and Lord Nelson.

"That Hamilton Woman!" concerns the spectacular career of Lady Emma Hamilton, wife of Sir William Hamilton.

"The Bells of St. Mary's" Held Over at the Capitol

"The Bells of St. Mary's," which is being held over at the Capitol Theatre, bases its claim to greatness solely upon entertainment value. It possesses unique charm from start to finish, and Producer-Director Leo McCarey benefited by stellar perfomances by his brilliant cast, which, in addition to the stars, includes Henry Travers, William Gargan, Ruth Donnelly, Joan Carroll, Martha Sleeper, Rhys Williams, Dickie Tyler and Una O'Connor.

Bing sings five times, including "Adeste Fideles" and "O Sanctissima," while Miss Bergman sings for the first time on the screen, her selection being a short Swedish folksong.

Rainbow Productions' initial film for R.K.O. Radio release will emerge as the most talked-of picture of the year.

MELBOURNE, Australia (CP)—Acclaimed recently as probably the oldest working horse in the world, Nigger has died at 51. Owned by John Croker, of Fooleray, suburb of Melbourne, Nigger was still doing light work, but was too slow in getting out of the way of a bus.

PREVIEW TONITE! 2 FEATURES! 12:01!
MONDAY! 15c 1-2 Children 20c 10c All Taxes Incl. YORK ALWAYS THE BEST SHOW!

The most famous hero of his day in the arms of the notorious beauty the world called That Hamilton Woman!
Vivien Leigh and Laurence Olivier in That Hamilton Woman!

★ RAY MILLAND
ACADEMY AWARD WINNER!
STAR OF "LOST WEEK-END"
EXCITEMENT!
LOVE...IN THE SHADOW OF FEAR!

Only a woman driven by love dared follow a hunted man defending the world's greatest secret with his life.
RAY MILLAND in "MINISTRY OF FEAR"
with Marjorie REYNOLDS
CARL ESMOND • HILLARY BROOKE
PERCY WARAM • Directed by FRITZ LANG • A Paramount Picture

SPRING CONCERT
AT THE VICTORIA HIGH SCHOOL
Proceeds for SOLARIUM FOR CRIPPLED CHILDREN
MAY 17 and 18 8.30 P.M.
Admission 25c

SPECIAL PROGRAM
HARBOUR CALLED MULBERRY
A B.B.C. DRAMATIZATION
TODAY AT 4 O'CLOCK ON CJVI

ON THE STAGE AT THE
Victoria Little Theatre
MONDAY TUESDAY WEDNESDAY
"BLITHE SPIRIT"
Tickets at the Marionette Library or at the Door

CRESCENT SHOWS
Blanshard Street Behind H.B.C.
2 BIG WEEKS 2
STARTING MONDAY
May 13 to 25

YOUR RADIO
IS WORTH TWICE AS MUCH — IF YOU KNOW WHAT'S ON THE AIR.
LATEST ISSUE
DIAL-LOG
BROADCAST PROGRAMS MAGAZINE
ON SALE TODAY

MONDAY ONLY AT 12.10, 2.30, 5.01, 7.17, 9.33
Tops the thrills and threats of The Maltese Falcon!
SYDNEY GREENSTREET
GERALDINE FITZGERALD
PETER LORRE
Three Strangers
WARNER suspense hit!
EXTRA
"FOREST COMMANDOS"
COP EYE COLORED CARTOON
DOMINION NEWS

STARTS MONDAY FOR 3 DAYS
I'VE GOT A MESSAGE FOR YOU—YES, YOU THE ACADEMY AWARD WINNER RAY MILLAND WITH THE RED HEAD NAME OF KITTY
RAY MILLAND
PAULETTE GODDARD
The Crystal Ball
and WILLIAM BENDIX
GLADYS GEORGE • CECIL KELLAWAY
ADDED 2nd ATTRACTION
SHE WAS TOO DANGEROUS TO LOVE!
GENE TIERNEY in
WALTER WANGER'S Great Adventure of Today!
SUNDOWN
With GEORGE SANDERS BRUCE CABOT HARRY CAREY
ATLAS
A FAMOUS PLAYER THEATRE

YOUTH ACTION COMMITTEE PRESENTS
BENEFIT DANCE
THIS COMING WEDNESDAY
IN AID OF INJURED AMERICAN FOOTBALL PLAYERS
A Beautiful Lady's Bulova Wrist Watch and 30 Dollars of American Football Equipment to Be Given Away
DANCING 9 Till 1 to "BERNIE PORTER'S SEXTETTE"
CLUB SIROCCO
For Information: Phone E 9221 Admission: 75c Each

Cadet Theatre
MON. TUES. WED. G 2272
JOEL McCREA and GAIL RUSSELL in "THE UNSEEN"
Plus "SHADY LADY"
Doors 6.15 - Last Complete Show 8 P.M.

Plans for Up-Island Liquor Stores Shelved

The B.C. Liquor Control Board has no immediate plans for the construction of new vendors' stores at Alberni and Nanaimo, W. F. Kennedy, chairman of the board, said yesterday.

Nanaimo's liquor store at present is occupying temporary premises, and in anticipation of the need for a new building the board acquired a suitable site some time ago.

With the rapid development of the Albernis, the board has recognized the necessity for establishment of a liquor store at Alberni, whose residents must purchase their supplies from the store at Port Alberni at present, and the board recently acquired property there also.

But said Mr. Kennedy, with the current shortage of materials the board does not contemplate early construction of the projected new buildings.

The thigh bone is the longest and strongest in the human body.

A Dry Cleaning Establishment

Only Becomes Big if It Is GOOD!

Pantorium Is Victoria's Largest and Is

STILL GROWING!

★

FORT at QUADRA
E 7155

Individual Dry Cleaning of

Wearing Apparel of Every Description for Every Member of the Family

Slip Covers and Drapes

Upholstered Furniture

Carpets and Rugs by Exclusive Scientific Pantorium Process

Service Uniforms and Greatcoats Dyed

Winter Garments "Pantorized" Now Will Be Protected From Moths and Ready to Wear in the Fall

PANTORIUM

New York Stocks

NEW YORK, May 11 (AP). — The Stock Market today finished a generally good week with irregularly higher trends predominating, despite considerable profit cashing on Friday's rally.

Selective buying persisted on the coal strike truce, although accounts were lightened in some cases because of the thought that the fuel crisis still was a serious matter, even though a final contract might be signed within the next few weeks. Earnings, dividends and split-ups, actual and potential, still inspired selective demand. Senate approval of the British loan also was viewed as moderately bullish.

DOW JONES AVERAGES

Thirty industrials, 208.06, up .96.
Twenty rails, 64.37, off .04.
Fifteen utilities, 43.24, off .61.
Sixty-five stocks, 77.23, up .28.
Total sales, 900,000 shares.

(H. A. Humber, Ltd.)

	Close
Allied Chemicals	203½
American Can	96¾
American Power & Light	10¾
American Tobacco "B"	90½
American Smelter	60
American Tel. & Tel.	193½
American Woolen	55
Anaconda Copper	46
Atchison Topeka	107¼
Atlantic Refining	47½
B. & O. Railway	24½
Baldwin Locomotive	38
Bendix Aviation	47¾
Bethlehem Steel	106
Borden	56¼
Briggs Mfg. Co.	60¾
Case J. I.	46¾
C P R	18
C. & O. Railway	60½
Chrysler	130¼
Con. Edison	30¾
Cont. Can	49¼
Crucible Steel	48
Curtiss-Wright	7¼
Dupont	210
Eastman Kodak	263
Erie R.R.	17¾
General Foods	55¾
General Electric	47½
General Motors	73¾
Granby Copper	6¾
Goodrich, B. F.	79¾
Goodyear Tire	74
Great Northern	58½
Great West Sugar	30¾
Homestake Mining	45¾
Howe Sound	46½
Hupp Motors	6⅞
Int'l Harvester	97½
Intl. T. & T.	24¾
Intl. Nickel	41⅞
Johns-Manville	157
Kennecott Copper	60¼
Loews Theatre	38¼
Montgomery Ward	101½
Nash Kelvinator	22½
New York Central	28¼
North American Aviation	13½
Northern Pacific	30¼
Packard Motors	9
Penn. Railway	41¼
Pepsi-Cola	33¼
Phillips Pete	60
Pullman	64¼
Radio	16¾
Republic Steel	38½
Reynolds Tobacco	44½
Safeway Stores	30½
Schenley Distillers	70¾
Standard Oil, N.J.	78
Sears Roebuck	40¼
Southern Pacific	62½
Southern Railway	54½
Sperry Corpn.	[illegible]
Studebaker	33
Texas Corpn.	64
Texas Gulf	55
Union Carbide	110
Union Pacific	[illegible]
United Aircraft	[illegible]
United Gas Imp.	27½
U.S. Rubber	78
U.S. Steel	8[illegible]
U.S. Smelting	[illegible]
Warner Bros.	[illegible]
Westinghouse Electric	[illegible]
Woolworth	60½
Zenith Radio	38
American Waterworks	20¼
Armour Ills.	16¾
Greyhound	47½
Youngstown Sheet	75

SHEFFIELD, England (CP) —Chuter Ede, home secretary, has called for a report on why the police have banned Sunday darts in Sheffield's public houses.

Canadian Bonds

(T. H. Burns & Co., Ltd.)

		Bid	Asked
Dom. of Canada 4½%	1960	108.40	109.10
1st War Loan 3½%	1952	106.10	106.60
1st Victory Loan	1959	10[illegible].25	108.00
9th Victory Loan	1966	104.25	[illegible].60
Dom. of Canada	Per	103.21	[illegible]
British Columbia 3	1966	100.00	101.00
Manitoba 4%, 1950		104.38	105.78
Saskatchewan 6% 1952		112.00	114.00
City of Victoria 3½%	1972	104.25	105.78
City of Vancouver 6%	1969	140.00	143.00
Abitibi 5%, 1953		118.50	121.25
Associated T. & T. 5½%, 1953		113.90	116.50
B.C. Power 4%, 1960		103.40	[illegible]
Calgary Power 5%, 1964		105.50	107.50
C.P.R. 3½%	1951	104.50	1[illegible].75
Great Lakes Paper 5%	1955	110.50	112.50
McMillan Export 4%, 1966		101.25	10[illegible]
Massey Harris 4½%, 1954		101.50	103.50
United Grain 4%, 1960		102.50	104.00
Van. Island Trans. 4%, 1966		98.00	98.50

Buy—Now

UNITED STEEL Com.

for Appreciation

From estimated volume and earnings for 1946 it may be stated that Common Shares of United Steel Corporation are the most under-priced of any security in Canada representing heavy industry.

Further Particulars Gladly Supplied

BURLEIGH
AND PARTNERS, LTD.
CENTRAL BLDG.
G 5313

Egg Market

These prices are obtained daily from the office of the Dominion Government Poultry Products Inspection Service, Victoria, G 2482.

To producer:

Grade "A" large	31
Grade "A" medium	29
Grade "A" pullets	21
Grade "B"	22

Wholesale prices:

Grade "A" large	36
Grade "A" medium	34
Grade "A" pullets	26
Grade "B"	27

Chicago Grain

CHICAGO, May 11 (AP) —Trading in grains was close to non-existent today. The May rye contract dropped the full 5-cent limit at the opening bell and was unable to advance from that level. A few scattered transactions were made at the low.

All other grain futures held at ceilings. Traders said that activity during the session may have been the lowest on record.

May rye closed down the 5-cent limit at $2.57 3-8. September and December oats, only other contracts in which there was trading, finished unchanged at ceilings.

(H. A. Humber, Ltd.)

Wheat	Open	High	Low	Close
May				b183
July				b181
Sept.				b182½
Dec.				b18[illegible]
Corn—				
May				[illegible]
July				[illegible]
Sept.				[illegible]
Oats—				
May				b81
July	83	81	81	b81
Sept.	82	81	81	b81
Dec.	83	83	81	b81
Rye—				
May	257⅜	257⅜	257	[illegible]
July				b14[illegible]
Sept.				b148
Dec.				b148

Coal is a source of vitamins, sulfa drugs, rubber, fertilizers, paints, insecticides and disinfectants.

HOW'S YOUR ROOF?
RE-ROOF NOW WITH
JOHNS-MANVILLE ASBESTOS (SHINGLES)
PHONE BEACON 2331
Free Estimates No Obligation
VICTORIA ROOFING & INSULATION CO.
725 VIEW STREET

Island Investment Company Limited
STOCKBROKERS AND FINANCIAL AGENTS
1006 BROAD STREET G 7116
VICTORIA, B.C. G 7147

T. H. BURNS & Co. Ltd.
618 Central Bldg.
G 8157

ITEMS OF INTEREST
DISTILLERS SEAGRAMS stock to be split.
ORANGE CRUSH to build new Montreal plant.
WESTMINSTER PAPER expects to double capacity.
Construction awards for April up $11,000,000

A. E. AMES & COMPANY
(Business Established 1889)
MEMBERS
THE TORONTO STOCK EXCHANGE
THE MONTREAL STOCK EXCHANGE
UNION BUILDING
Victoria, B.C.
Telephones E 4171 - 8 - 9
Montreal New York — Toronto London, England — Vancouver Winnipeg

BOND REDEMPTIONS
(Outside Issues)

SECURITY	PRICE	DATE
B.C. Telephone 1st Mortgage 4½% 1961	103½	June 1 1946
Price Bros. 5%, 1957	102½	June 25 1946
Massey Harris 4½% 1954	102	June 1 1946
Dominion Dairies 1st Mortgage 4% 1957	102	June 1 1946
Dominion Dairies Gen. (Closed) 6% 1957	100	June 1 1946
Famous Players 1st Mtge., Series A, B and C 4½% 1961	101	June 2, 1946

Assistance With Collections May Be Arranged Through This Office

HAGAR INVESTMENTS, LTD.
G 4131-2-3 CENTRAL BUILDING

H. A. HUMBER LTD.
QUOTATION SERVICE ON
STOCKS · BONDS · COMMODITIES · MINES and OILS
STATISTICAL INFORMATION — REAL ESTATE AND INSURANCE
SUITE 14, ARCADE BUILDING PHONE G 1161-2

Inquiries Invited for
DOMINION, PROVINCIAL AND CORPORATION BONDS
GILLESPIE, HART & CO., LTD.
611 Fort Street, Victoria, B.C. Established in 1901 Telephone G 1181

Beauty and Endurance
With
ACE-TEX
MASTIC TILE
THE IDEAL FLOOR COVERING FOR
KITCHEN - BATHROOM - RUMPUS ROOM
Permanently Resilient and Waterproof
★ Phone B 2139 ★
WE CALL AND GIVE FREE ESTIMATES
"Victoria's Leading Asphalt Tile Applicators"

Victoria Retail
LUMBER YARD
LOCATED UPTOWN — CORNER
GOVERNMENT and CHATHAM STREETS

RIP KIRBY — By Alex Raymond

MARY WORTH'S FAMILY — By Dale Allen

POPEYE

MUTT AND JEFF — *Maybe? If Jeff Can Find a Fifty-Cent Doctor* — By Bud Fisher

POP — *A Large Figure* — By J. Millar Watt

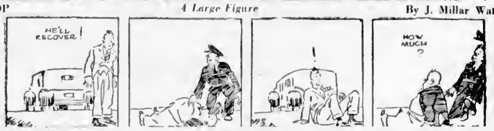

FLYIN' JENNY — *Motive—Murder!* — By Chaffin and Swayze

THE NEBBS — *Alaska Bound* — By Hess

BLONDIE — *She's the Broadminded Type* — By Chic Young

THE PHANTOM — By Lee Falk and Ray Moore

Farm and Gardens

Poultry Experiment

In its report for April, the Dominion Experimental Station at Saanichton states an experiment is being carried out with 90 eggs of the breed known as Legbar. Miss E. Gwynee, of Ardmore Grange, Sidney, purchased the eggs from ... Underwood, Abinger, Surrey, England. The eggs left Abinger on March 28, and left Kilmarnock, Scotland, April 4 by airmail, arriving in Sidney, April 9. Miss Gwynne unpacked the eggs and candled same. Four were cracked. The eggs were shipped in a special egg container with felt top, bottom and filler. Each egg was wrapped in a piece of newspaper.

The eggs were left in the ... egg room overnight at a temperature of 55 degrees and placed in the incubator at 8.45 a.m., April 10. A total of 53 chicks was hatched and in this breed the cockerels and pullets are easily distinguished as soon as hatched.

YIELD OF CEREALS

The acreage yield of Spring sown wheats, in 1945, at Saanichton was 10 bushels per acre greater than in 1944. The seedling 2790 headed the list with 37.7 bushels per acre. The results obtained in 1945 indicated ... with a relatively high percentage of protein, some soft white wheats produced greater amounts of crude protein per acre than hard Spring wheats. 2790, a soft white wheat, not only outyielded Marquis by 8.3 bushels of grain but also produced 60.6 pounds more protein per acre. While Marquis is at present recommended for Spring planting on Vancouver Island, the performance of many of the soft white Spring wheats demand consideration.

BROCCOLI VARIETIES

Broccoli varieties cut in April were St. Valentine, Early March, Late March, Snow White, April and April Queen. Of these the first two, tested for the first time at this station, look particularly promising. Average head diameters were, respectively, 6.5 and 6.4 inches, and head weights 2.7 and 2.3 pounds. Late March and Snow White, a popular variety locally, averaged 6.0 and 6.4 inches in head diameter and 2.0 and 2.3 pounds in weight, respectively. Snow White was slightly later than the other three varieties. The variety April, is producing smaller heads, and at the end of the month, slightly more than half the crop had been cut. April Queen is somewhat similar. These two varieties are averaging respectively 4.9 and 4.7 inches in head diameter and 1.5 and 1.4 pounds in weight. Plants in this test were set to the field July 16 from greenhouse sowings made May 24. On April 5 eleven early broccoli varieties were sown in field beds to provide plants for a further test. These will be followed by later varieties at the end of April. Plants will be set to the field in July.

Spencer's Sports and Social Club
May Queen Dance
CRYSTAL GARDEN
MONDAY, MAY 13
9 P.M. Till 1 A.M.
50c Each
Len Acres' Orchestra

MADGE STRIDE
"A Queen to Be Proud Of"

Your Daily Forecast

By EDWARD A. WAGNER

PLANETARY GUIDE FOR SUNDAY, MAY 12, 1946

Keywords for the Day: Pleasure, inspiration, harmony.

Sunday in General—There is much emphasis upon the social side of life, partnership and group interests or parties and festivities this weekend. Keep irritations well controlled. ... favor relaxation. Retire early.

If May 12 Is Your Birthdate—"Many happy returns." Famous persons born on this date include: Ezra Miller, inventor; Henry Cabot Lodge, historian; William Howe, inventor.

Your Year Ahead—Many sudden and unlooked for circumstances alter your affairs this year, but change means progress, so welcome what develops and quickly adjust. Work and service interests may take on a curious social tinge.

PLANETARY GUIDE FOR MONDAY, MAY 13, 1946

Keywords for the Day: Balance, justice, co-operation.

Monday in General—People should be in a sociable mood and there are fortunate trends operating which favor love, travel, new contacts, the interests of artists, writers and musicians. Say little, do much listening this evening.

If May 13 Is Your Birthdate—"Many happy returns." Famous persons born on this date include: John L. Le Conte, naturalist; Joe Louis, prize fighter; Johnson M. Mundy, sculptor; John Sullivan Dwight, music critic.

Your Year Ahead—Lucky trends prevail and you are promised many of the good things of life. Share willingly and you will attract even more. Good service, money, health trends indicate general improvement in these affairs.

Visits Eagles Here

W. BRIDGEWOOD

Provincial president of the F.O.E., W. Bridgewood attended the initiation ceremonies of 52 Eagles in Aerie No. 12, at the Aerie Hall, View Street, Wednesday night. He congratulated the Victoria Aerie on its splendid growth in the past year, and spoke of the new program of the F.O.E. in connection with old age pensions, youth guidance, stimulation of employment, rehabilitation and the memorial foundation fund. Through the donations of members, there has been created a fund of $1,500,000 to educate and care for the children of Eagle servicemen who have made the supreme sacrifice. Mr. Bridgewood also reminded the meeting of the first provincial convention to be held June 21, 22 and 23.

Hirohito Peace-Loving Man May Abdicate, Visitor Says

Japan's Emperor Hirohito will follow the example of Italian King Victor Emmanuel in abdicating from his throne before many years have passed.

This is the opinion of William La Pay, International News Service foreign correspondent, importer, boxing promoter and adventurer-at-large for 17 years in the Orient, who is a guest until Sunday at the Empress Hotel.

"Hirohito is a peace-loving man. He was directed by the military set-up. To hold him as a war criminal is idiotic," said Mr. La Pay, who spent four years in Japan. "I think Hirohito will voluntarily abdicate," he added.

Mr. La Pay has covered the Ethiopian war, the Spanish Revolution, the Sino-Japanese war from 1932 and from 1937, and spent three years behind Japanese bars after his capture at Fukuoka, Japan.

At the time of his capture he was running a small export-import business. He lost everything—home, business, car and bank account. So far he has not received a cent in recompense, and there are many ...

Mr. La Pay popularized boxing in Shanghai, scouring the Orient for fighters. He also trained Chinese athletes for the Olympic Games. He spent some time on the staff of the American-owned Shanghai Evening Post and Mercury and the Japan Advertiser in Tokyu. The latter paper "folded up" under Japanese pressure.

His travels also include Egypt and the Philippines. Still suffering effects of his imprisonment, during which he lost 42 pounds and contracted such a serious heart ailment that doctors only gave him a week to live, Mr. La Pay is spending a long holiday before returning to I.N.S. offices at Denver, Colorado.

Monthly Meeting of Philatelists Held

... pictured on postage stamps was shown by P. L. James at the monthly meeting of the Vancouver Island Philatelic Society last week in the Empress Hotel. V. N. Bridgwood was chairman.

A similar collection owned by J. N. Anderson was also shown.

SPENCER'S FOODS

SELF-SERVE GROCERY SPECIALS

FOR 3 DAYS STARTING MONDAY

TENDERLEAF TEA, 1 lb	64c
PURITY WATERGLASS, 20 oz. tin	25c
CAMPBELL'S VEGETABLE VEGETARIAN SOUP, tins	2 for 21c
RINSO, small pkts	3 for 25c
PINE TAR SOAP, cakes	6 for 25c
GRAPE NUTS, pkts	2 for 25c
GRAPE NUTS FLAKES, 7 oz. pkts	3 for 25c
CORN FLAKES, Sugar Crisp, 8 oz. pkts, at	4 for 25c
KELLOGG'S CORN FLAKES, 12 oz. pkts	2 for 21c
KELLOGG'S ALL BRAN, large pkt	18c
POST'S BRAN FLAKES, 8 oz. pkts	2 for 19c
MUFFETS, pkts	2 for 19c
MUNCHIES, pkts	2 for 23c
CHASE & SANBORN COFFEE, 1 lb	39c
FIVE ROSES ALL PURPOSE FLOUR, 24 lbs	75c
49 lbs	1.45
KELLOGG'S KRUMBLES, pkts	2 for 23c
CREAM of WHEAT, large pkt	20c
BRER WHEAT GERM CEREAL, pkt	21c
ROMAN MEAL, pkt	29c
MOTHER JACKSON'S JIFFY PORRIDGE, pkt	16c

Mulberry Exhibit Seen by Hundreds

Hundreds of interested Victorians passed through the Bay Street Armoury yesterday to see models of "Operation Mulberry," floating harbor used by the Allies in the invasion of Europe.

Displayed under the sponsorship of the Hudson's Bay Company, the exhibition will be open to the public all this week with doors open between 10 a.m. and 5 p.m. Models on display are originals from the British War Office. In a special theatre arrangement at the Armoury are shown films of the great engineering project.

Among British Army personnel here to explain Mulberry is Col. V. C. Steer-Webster, of the British War Office.

Winnipeg Grain

WINNIPEG, May 11 (CP).—Rye futures continued their erratic trend in quiet trading on the Winnipeg Grain Exchange today and finished unchanged to 3-cents a bushel lower.

With dealings confined to the deferred months, prices climbed 3 cents at one time during the short session, but lost strength near the close.

May closed at $2.78, July at $2.55, October at $2.12 5-8 to $2.12 3-4 and December at $2.04 to $2.04 3-4.

There was no export trade reported.

Rye	Open	High	Low	Close
May				[illegible]
July				255
Oct.	214	[illegible]	211	[illegible]
Dec.	207	208	204	204

CASH GRAIN

Oats	
No. 2 C.W.	51
Track	51
Barley	
No. 1 C.W.	84
Track	84
Rye	
No. 2 C.W.	2.8
Track	2.7

Foreign Exchange

NEW YORK, May 11 (CP).—Foreign exchange rates:

Canadian dollar in New York open market 9 3-16 per cent discount, or 90.81 United States cents, unchanged.

Europe: Great Britain, $4.03 1-4, up 1-8 of a cent. France (franc) .84, off .005 of a cent.

Latin America: Argentina free, 24.48, unchanged. Brazil free, 5.25. Mexico, 20.65.

LIVESTOCK AT CHICAGO

CHICAGO, May 11 (AP).—Livestock prices included: Hogs, top $14.85. Cattle, Dairy, $13.50; standout beef bulls, $18; grazing cattle, $14.75-$16.50; stock calves, $16.75, down; heavy feeders, $15.25-$16.35. Sheep: Fed lambs revised upward unevenly 50c to $1.50.

The practice of wearing objects around the neck dates from the stone age.

Beauty at a BARGAIN!

Don't miss this Manufacturer's Special Offer!

SAVE 20% on all Barbara Gould TOILETRIES

Be smart! Be thrifty! NOW, for the next few days, you can SAVE 20% on these well-known beauty specialties:

Regular Price		Sale Price
$1.10	CREAMS for — Special Cleansing Cream for Dry Skin, Finishing Cream, Tissue Cream, Velvet of Peaches Foundation Cream, Velvet of Roses Dry Skin Cream, etc.	88c
$2.25	CREAMS for — Special Cleansing Cream for Dry Skin	$1.80
$2.75	Tissue Cream	$2.20
$1.00	Skin Freshener	80c
$1.10	Face Powder	88c
65c	Hand Lotion	52c

DAVID SPENCER LIMITED PHONE E-4141

Every FATHER

...should answer these questions:

"How much are my savings really worth?" The cash value of your savings is not what counts most. What is important is the amount of continuous income they would provide if your wife and children were left without other means of support. In most cases ordinary savings can't provide enough! That is why you need life insurance.

"Is it important which life insurance company I choose?" It is! Life insurance companies are much alike as to policies and rates but actual long-term results vary widely. We invite you to compare The Mutual Life of Canada's record with that of any other company.

Evidence of the satisfaction of Mutual Life policyholders is furnished by the fact that whole families and succeeding generations have entrusted their life insurance programs exclusively to The Mutual Life and each year approximately ... of its new business comes from policyholders. Ask your Mutual Life representative to explain the special features of this Company.

Low Cost Life Insurance Since 1869

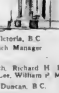

THE MUTUAL LIFE OF CANADA

HEAD OFFICE • WATERLOO, ONTARIO

Branch Office, 201-204 Times Bldg., Victoria, B.C.
FRED M. McGREGOR, C.L.U., Branch Manager
City Representatives
V. A. Ridgway, Daryl Elford, Donald K. Smyth, Richard H. Reeve, Miss Lilian C. Macleod, George W. Murray, Jack Lee, William P. McColl
District Representative: H. W. Dickie, Duncan, B.C.

ROT-IT

MAKE YOUR OWN GOOD EARTH BY USING YOUR OWN GARDEN WASTE

ROT-IT WITH ROT-IT

Start Compost NOW and Be Ready for Spring

Ask for Rot-It at Your Dealer

Another Product of

The Old Gardener Products Ltd.

Makers of the Famous Old Gardener Fertilizer

Spencer's May Party Dresses!

In Sparkling Prints

So very feminine ... dresses to make you the prettiest girl at Summer parties! Fashion-fresh and cool as a frosted julep, featuring cool mesh ... see their bared low necklines, little cap sleeves, bow and side drapes ... delight in their breeze-catching skirts! Magnetic for dinner-dancing, for big dates through Summer ... do come for yours tomorrow! Prints, pastels, dazzling white, blacks.
Sizes 12 to 22½.

From 19.75
—On Our Fashion Floor

NEW MAKE-UP COLOUR by Helena Rubinstein

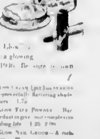

First ... Helena Rubinstein's new make-up shade "Heavenly Glow" ... the color of colors for every woman to wear ... a glowing accent with the new fashionable shades of 1946. Be sure to own the complete sequence.

Heavenly Glow Lipstick ... 1.25, 1.65, refills .75, 1.00
Heavenly Glow Rouge—A perfect match for the Lipstick. Cream 1.25, 3.30. Compact Rouge 1.25
Heavenly Blue Eye Shadow and Waterproof Mascara. Each, 1.25
Heavenly Glow Cream ... A soft but powerfully flattering shade. Lasts for hours. 1.75
Heavenly Glow Face Powder ... warm, appealing life. 1.25, 2.00
Heavenly Glow Sun Goods—A rich, dynamic glow. .85

Toiletries, Main Floor

DAVID SPENCER LIMITED PHONE E-4141

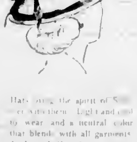

Be Ready for Your Holidays!

PANAMA HATS

Hats bring the spirit of Summer with them. Light and cool to wear and a neutral colour that blends with all garments. At least half a dozen various shapes from which to choose.

8.95 to 15.50

—Millinery, First Floor

COLONIST SPORTS

The Daily Colonist.

(ESTABLISHED 1858)

SECOND NEWS SECTION

NO. 129—EIGHTY-EIGHTH YEAR — VICTORIA, BRITISH COLUMBIA, SUNDAY, MAY 12, 1946

Yanks End Winning Streak of Red Sox

Bonham Turns in Two-Hitter as New Yorkers Blank Boston, 2-0—Detroit Tigers Triumph

NEW YORK, May 11 (AP) — The spectacular winning streak of the Boston Red Sox was snapped at 15 today, four short of the American League record, as burly Tiny Bonham pitched the New York Yankees to a two-hit victory, 2 to 0.

Bonham was such a complete master of the situation as he mowed down the formidable array of Boston sluggers inning after inning that in the late stanzas the crowd of 53,286, including 53,011 paid, seemed aware that the slightly tainted run the home club scored in the third inning and Tommy Henrich's home run into the right-field stands in the fifth would be enough.

		R	H	E
Boston	000 000 000	0	2	0
New York	001 001 00x	2	8	0

Batteries: Hughson, Ferriss (8) and Wagner; Bonham and Robinson, Dickey (3).

VIRGIL TRUCKS IN FORM FOR DETROIT

DETROIT, May 11 (AP) — Virgil (Fire) Trucks, with his hopping fast ball at its best since his navy discharge last September, set down the Chicago White Sox 4 to 1 on two hits here today as the Detroit Tigers ran their winning streak to six games.

Barney McCosky's single drove in Eddie Lake, who had singled, and Eddie Mayo, who had doubled, for Detroit's first two runs in the third, and Pat Mullin's homer after Anse Moore's single accounted for the other two in the sixth.

		R	H	E
Chicago	000 001 000	1	2	0
Detroit	002 002 00x	4	8	1

Batteries: Dietrich, Grove (8) and Tresh, Dickey (8); Trucks and Richards.

HOMERS PAY OFF FOR WASHINGTON SENATORS

PHILADELPHIA, May 11 (AP) — Three home runs by Sherry Robertson, Mickey Vernon and Al Evans today helped the Washington Senators to a 6-5 triumph over the Philadelphia Athletics in the second game of their series. A crowd of 3,858 witnessed the battle.

		R	H	E
Washington	101 020 320	6	13	1
Philadelphia	003 000 200	5	11	1

Batteries: Scarborough, Masterson (3) and Evans; Marchildon, Brown (7), Cooper (5) and Rosar.

St. Louis at Cleveland, rain.

NATIONAL LEAGUE

BROOKLYN, May 11 (AP)—Pete Reiser poled a home run on the first ball offered by Hugh Mulcahy in the ninth inning today to climax the Brooklyn Dodgers' uphill battle for a 12 to 11 victory over the Philadelphia Phillies and the triumph moved the Dodgers into a virtual first-place tie with the Cardinals.

		R	H	E
Philadelphia	430 400 000	11	15	0
Brooklyn	302 500 011	12	15	3

Batteries: Pearson, T. Hughes (1), Raffensberger (1), Karl (4), Mulligan (4), Mulcahy (8) and Seminick; Branca, Behrman (1), Hatten (2), Casey (3), Roy (3), Higbe (4), Webber (5) and Sandlock, Anderson (5).

NEW YORK GIANTS TURN BACK BRAVES

BOSTON, May 11 (AP)—The New York Giants ruined Boston's major league floodlight baseball debut by drubbing the Braves, 5-1, tonight before a 35,945 crowd, their largest in 13 seasons. Rookie Southpaw Monte Kennedy held the tribesmen to five hits.

		R	H	E
New York	001 020 002	5	12	1
Boston	001 000 000	1	5	0

Batteries: Kennedy and Lombardi; Sain, Roser (8) and Hofferth.

Pittsburgh at Chicago, cold.

Cincinnati at St. Louis, cold and wet grounds.

Acland Is High Scorer at Heals

Posting a possible 50 at 200 yards and 49 at the longer range, W. Acland topped local marksmen in the weekly shoot of the Victoria and District Rifle Association yesterday at Heals Range.

Scores follow:

	200 Yds	500 Yds	Total
W. Acland	50	49	99
Sgt. C. Rasmussen	48	43	91
[illegible] A. Young, R.C.E.P.	45	46	91
F. E. Richardson	42	48	90
F. R. Green	44	46	90
[illegible] Hutchings	45	45	90
F. V. Richardson	44	45	89
J. [illegible]	45	44	89
Major W. H. Wood	40	44	89
F. Drysdale	48	47	85
W. Drysdale	40	45	85
R.M. F. R. Ross	44	41	85
A. E. McLean	41	43	84
N. O. Anderson	41	43	84
F.S. J. E. Sullivan	39	41	80
[illegible] Carr	41	39	80
R. E. Sheakin	36	41	79
W. E. Drysdale	31	41	72
O. Knight	33	36	69
R. A. Grey	33	33	66
I. Calioss	37	29	66
N. O. Scott	26	38	64
W. Duncan	32	32	64
S. Goddard	34	29	63
W. Ballon	24	37	61
J. Circel	29	31	60
[illegible] Noble	23	27	50
W. D. Jasper	28	30	58

CRICKET PRACTICE

All members of the Albions and Five C's Cricket Clubs and others interested in playing the game are asked to attend the Monday night practice period starting at 6, on the Beacon Hill Park pitch.

North Shore United Defeats St. Andrews

VANCOUVER, May 11 (CP)—A simple goal from the foot of Frank Ambler after 33 minutes' play gave North Shore United a 1-0 victory over St. Andrews in the Mainland Cup semi-final today and sent the Reds into the final on May 24 against the winner of Saturday's match between Kerrisdale and Girardis.

Nearly 4,000 fans sat in the stands but were greatly disappointed by the display of both teams. Whether it was the heat, a lively ball, or the importance of the game itself which affected the players cannot be said with certainty, but the fact remains that both sides have given far better displays in league matches this Winter.

Fastballers Open Monday

Schedule for the first week of play in the Lower Island Fastball Association's various divisions was released last night by Secretary Ivan Temple. Men's and women's senior "B" divisions, which attracted the most entries, will be divided into two sections with the two juvenile girls' teams playing in one section. All games start at 6.30 p.m.

Schedule follows:

SENIOR "A" MEN

Monday—Hoyle-Brown vs. Legion, Upper Central.

Wednesday—Circo vs. Hoyle-Brown, Upper Central.

Friday—Circo vs. Legion, Upper Central.

SENIOR "B" MEN "A" SECTION

Monday—Cameron Lumber vs. Dominion Meat Market, Lower Central.

Tuesday—Mollie's Bar-B-Q vs. Legion, Lower Central.

Tuesday—Dockyard Civil Service vs. Esquimalt Meat Market, Colville Road.

Thursday—Brentwood Aces vs. K.V.'s, Brentwood.

SENIOR "B" MEN "B" SECTION

Wednesday—Spencers vs. R.C.N. Armament Dept., Lower Central.

Wednesday—Youth Action Committee vs. Oak Bay, Windsor Park.

Thursday—Gorge Pharmacy vs. Army and Navy Vets, Lower Central.

Friday—Mount Tolmie vs. Chinese Students, Lower Central.

SENIOR "B" WOMEN "A" SECTION

Tuesday—Adverts vs. Yeaman's, Upper Central.

Thursday—Victoria Box & Paper vs. Hudson's Bay.

Friday—Sidney vs. Adverts, Sidney.

SENIOR "B" WOMEN "B" SECTION

Tuesday—Army and Navy Tax. vs. J. H. and E., Queens and Quadra.

Wednesday—Hotshots vs. Spencers, Queens and Quadra.

Thursday—Hepcats vs. Civil Service, Queens and Quadra.

Friday—W.R.C.N.S. vs. New Method Laundry, Colville Road.

Byron Nelson In Golf Lead

HOUSTON, Texas, May 11 (AP)—The old master—Lord Byron Nelson, of Toledo—took charge of Houston's $10,000 golf tournament of champions today as he ripped River Oaks 6,558-yard course for a four-under-par 67 and the lead at the end of 54 holes.

Nelson's total of 206 was two strokes ahead of an ex-favorite Ben Hogan, of Hershey, Pa., who like Byron is a former Texan.

In third place was Slammin' Sammy Snead, of Hot Springs, Va., who sped in with a 66—the best round of the tournament to date—to climb from yesterday's tenth place with his 209.

WILL HOLD DOG SHOW

PORT ALBERNI, May 11—Port Alberni and district plans to hold a dog show during the Summer, and a public meeting to discuss rules and finances will be held in the near future.

Basketball Champions Guests at Civic Reception

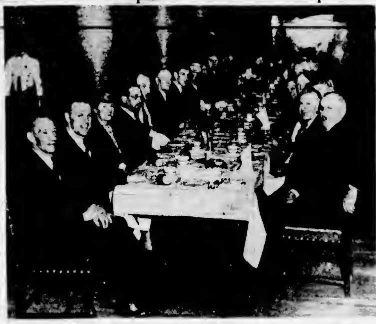

Colonist Photo

MEMBERS of the Victoria Dominoes basketball team, who arrived back home Friday from Windsor after winning the Canadian final against Assumption College in straight games, were the guests of the city at a reception yesterday afternoon at the Empress Hotel. Mayor Percy E. George extended an official welcome to the home-coming champions and told them that Victorians were proud of them and their excellent record on the basketball court. The city's chief magistrate noted the Dominoes season's record of 85 games with only three losses and 15 straight victories in the playdowns to the Canadian championship. Dave Nicol, team manager, thanked Mayor George and members of the City Council and the citizens of Victoria for their support during the year, and later introduced the players. "Chuck" Chapman, Dominoes captain, thanked the members of the City Council and the spectators for their support during the season. Speaking of the team, the veteran guard said: "This edition of the Dominoes is the best team that Victoria has ever produced and I am proud to be one of them." The function was attended by Mayor and Mrs. P. E. George, members of the City Council, in addition to members of the Dominoes cage squad.

Eagles Nose Out Legion In 13-Inning Ball Game

Birdmen Register 5-4 Decision at Athletic Park—Shipyarders Defeat Bluejackets, 8-2

HOW THEY STAND

	W.	L.	Pct.
V.M.D.	2	0	1.000
Eagles	1	1	.500
Legion	1	1	.500
Navy	0	2	.000

Yesterday's Scores: Eagles 5, Legion 4 (13 innings); V.M.D. 8, Navy 2.

Playing steady baseball behind the consistent hurling of Stan Davies, Eagles stole the spotlight in yesterday's twin bill at Royal Athletic Park when they battled their way to a 5-4 triumph over Canadian Legion after 13 innings in the matinee attraction. V.M.D. proved too strong for Navy in the nightcap and slapped out an 8-2 decision with Tony Maze pitching five-hit ball and whiffing 15.

Lloyd Cann opposed Davies in the first game and both hurlers went the full distance in an interesting fixture with Cann the recipient of some very doubtful support on one of the runs charged against him being earned.

Eagles picked up singletons in each of the first three innings to take an early lead. Legion broke into the scoring column with one run in the fifth, added another in the sixth and tied it up in the eighth when Andrews bunted Morelli over after a walk, stolen base and a wild pitch had put the runner on third.

Legion went into the lead in the 12th when Morelli drew his fourth pass, stole second and went to third on a passed ball. Andrews again connected safely to drive the run across.

Fighting back, the Lodgemen evened it up again in their half. Burtt drew a pass and was forced by Ronny Benn. Bill Benn followed with a single and Phillips drove out a hard double to score the equalizer. Cann pitched himself out of a tough spot after walking Ellis to load the sacks but the Eagles ended it in the next frame.

Two were out with Richards resting on third due to Prior's error, a sacrifice and a fielder's choice when Ronny Benn slapped a tough bouncer between third and short for his fourth hit of the game to break it up.

V.M.D. TAKE EARLY LEAD IN NIGHTCAP

Coach Scotty Robinson's shipyarders wasted no time in sewing up the verdict in the second game, slapping out six well-bunched bingles for five runs in the first two innings. Two outfield errors helped no little in the four-run second.

Sailors settled down after their bad start and looked more like a ball club in the later innings but never gave any indication of getting to Maze, who looked impressive in his first start. Both Navy runs were unearned with V.M.D. far from their usual steady selves.

Winners hit the ball hard and sailor fly-shaggers successfully negotiated 13 put-outs. Navy made three double plays, two of them with the aid of some mental blunders by the shipyarders.

BOX SCORE

AFTERNOON GAME

CANADIAN LEGION	AB	R	H	PO	A	E
[illegible]	7	0	0	1	17	1
Fla[illegible], 3b	4	0	2	4	1	0
Prior, 3b	2	0	1	1	1	1
Sparks, [illegible]	7	0	1	1	0	0
Walker, 1b	7	0	1	10	1	1
Morelli, [illegible]	3	2	0	1	0	0
Andrews, [illegible]	4	0	1	1	2	0
Wiegand, 2b	3	0	0	2	7	1
Hall, [illegible]	1	0	0	0	0	0
Worth, [illegible]	0	1	1	0	0	0
Cann, p	0	0	1	3	4	0
Totals	48	4	10	38*	30	0

* Two out when winning run scored.

EAGLES	AB	R	H	PO	A	E
Richards, [illegible]	1	1	0	4	0	0
Yardley, ss	7	0	2	2	4	1
Burtt, cf	0	1	1	0	1	0
R. Benn, 1b	7	2	4	15	0	0
W. Benn, 1b	6	0	2	0	2	0
Phillips, [illegible]	6	1	1	1	0	0
P. Benn, 2b	6	0	1	1	1	0
Rorky, rf	0	0	0	0	0	0
Bell, c	1	0	0	7	1	0
Ellis, [illegible]	0	0	0	0	0	0
Davies, p	6	0	0	0	3	0
Douglas*	1	0	0	0	0	0
Totals	49	5	11	39	14	3

* Batted for P. Benn in 13th.

Score by innings—

Legion	000 011 010 001 0—4
Eagles	111 000 000 001 1—5

SUMMARY

Runs batted in: R. Benn 2, Phillips, Sparks, Andrews 2, Worth. Two-base hits: Walker, Sparks, Phillips. Sacrifice hits: Cann, Yardley, Bell. Stolen bases: Yardley, Burtt, R. Benn 2. Struck out: By Davies 11, by Cann 3. Bases on balls: Davies 6, Cann 7. Hit by pitcher: Wiegand by Davies. Passed balls: Bell, Phillips, Andrews 2. Wild pitch: Davies. Double plays: Flaherty to Walker, Cann to Walker. Left on bases: Eagles 15, Legion 10. Umpires: W. Bringwood and T. Restell. Time of game: 2.52.

NIGHT GAME

V.M.D.	AB	R	H	PO	A	E
Garnet, lf	4	2	2	0	0	0
Duffy, cf	3	2	1	1	0	0
Morrison, ss	0	1	2	2	2	1
Walker, rf	0	0	2	0	0	0
Maze, p	4	0	0	1	0	0
Casey, 3b	4	0	0	1	2	0
Lyons, 2b	4	1	1	2	3	0
Work, 1b	4	1	1	8	0	1
Bertho, c	4	1	2	13	0	1
Totals	38	8	11	27	10	0

NAVY	AB	R	H	PO	A	E
[illegible], lf	5	0	0	4	0	1
[illegible], cf	4	0	1	0	0	0
Dove, ss	4	0	1	1	1	1
Pangett, 3b	4	1	1	2	1	0
Smith, c	4	0	0	8	0	0
Dumesh, 2b	4	0	0	3	2	0
Nelson, 1b	3	1	0	6	0	0
Reynolds, rf	4	1	2	2	0	1
Fiddler, p	7	0	0	0	7	0
Rogers*	0	0	0	0	0	0
Totals	31	2	5	27	11	2

* Batted for Fiddler in [illegible] innings.

V.M.D.	140 0[illegible] 000—8
Navy	000 000 200—2

SUMMARY

Runs batted in: Walker, Maze, Barton [illegible]. Two-base hits: [illegible], Walker, Morrison, [illegible]. Stolen bases: Padgett 2, Dumesh, Reynolds, Duffy. Struck out: Maze 14. Bases on balls: Maze 4, Fiddler 4. Passed ball: Barton. Wild pitch: Maze. Double plays: Fiddler to Dove to Nelson, Pangett to Nelson, Dumesh to Nelson. Left on bases: Navy 8, V.M.D. 7. Umpires: T. Restell and W. Bringwood. Time of game: 1.48.

Bremerton Manager Under Suspension

TACOMA, May 11 (AP)—Robert B. Abel of Tacoma, president of the Western International League, announced today that he had suspended Sam Gibson, manager of the Bremerton club, for alleged "misconduct" in the game against Wenatchee at Bremerton last night. Abel said that he had not determined the term of the suspension, pending further investigation.

A's Leading Hitter

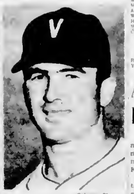

Colonist Photo

BILL MURPHY

Hard hitting centre-fielder and top striker for the Victoria Athletics, who will be in the outer gardens tomorrow at Royal Athletic Park when the A's open their seven-game Western International Baseball League series with Spokane Indians. The professional clubs will play single night contests Monday to Friday inclusive with a twin bill on Saturday. All evening games are scheduled to commence at 8 with the afternoon fixture Saturday billed for 2.30. Reg Patterson, business manager of the Athletics, announced last night that the Victoria Dominoes, recently crowned Canadian basketball champions, will be guests of the A's at tomorrow's game.

Assault Scores Neck Decision In Rich Preakness at Pimlico

PIMLICO RACE TRACK, Baltimore, May 11 (AP)—Assault committed murder again in the Preakness today just as he did in the Kentucky Derby last week.

The club-footed comer from Texas turned on the steam after three-quarters of a mile and hustled home a neck to the good in this richest race in history.

And again he was laughing at all the rest when he hit the wire, although he had to hurry it up a bit more this time than he did a week ago.

And just as he did it before a record crowd last week at Churchill Downs—largest in turf history at more than 100,000—he strutted his stuff this time before the greatest throng ever to see a horse race in Maryland, 48,970.

There were none of the alibis for any of the others this time as there were last.

The sleek, sturdy Lord Boswell was running close all the way, and although he practically set fire to the stretch to come from next to last in the field of ten and run over the others to wind up second, he wasn't good enough to overhaul the Texas terror.

And Hampden, the Delaware dandy who was piloted this time by heady Eddie Arcaro, king of the riders, closed up to third, but third in this case was four lengths and a neck away, and Hampden was a-weaving at the finish.

The biggest pot of gold ever put up for a horse race was waiting at the finish line for the first four—a total of $139,620, compared to the previous high of $136,220 for last Winter's Santa Anita Handicap.

Of this, Assault picked up a winner's slice of $96,120, which included a $2,500 nominator's award for his owner, Robert J. Kleberg Jr., owner of the million-acre King Ranch of Texas, where the Lone Star sizzler was born.

In winning the high-priced race, Assault paid $4.80, $3.10 and $2.30. Lord Boswell, coming in second, paid $3.10 and $2.20, while Hampden paid $2.30 to show.

Victoria Athletics Go Down to Defeat

Suffer 17-2 Reverse in W.I.B.L. Fixture—Senators Lose Again—A's at Home Monday

YAKIMA, May 11 (CP)—Yakima won an even .500 in the Western International League standing for the first time this season after lambasting the Victoria Athletics, 17-2. Bud Dawson, with a homer, double and single, and Bob Moore, with two triples and a single, which drove in six runs, led the attack on the hapless Canadians. Yakima with four runs in the first inning drove Biale from the mound in the second. They treated his successor, Bruno, little better, adding five more runs.

The teams will wind up their scheduled seven-game series with a double-header tomorrow, following which the Victoria Athletics will head for home to open against Spokane Indians on Monday.

BOX SCORE

Victoria—	AB	R	H	PO	A
Carmel[illegible], rf	[illegible]	0	2	1	0
Steele, 2b	3	0	0	1	0
M[illegible]	4	0	0	3	0
M[illegible], c	4	0	0	4	1
[illegible], 3b	[illegible]	[illegible]	1	0	1
Che[illegible]	1	0	1	1	0
Babich, 1b	4	0	0	11	0
Raimondi, ss	4	0	0	0	4
B[illegible], p	0	0	0	0	0
Bruno, p	1	0	0	0	2
Totals	[illegible]	2	4	24	10

Yakima—	AB	R	H	PO	A
[illegible], 2b	4	[illegible]	3	4	[illegible]
[illegible]	4	[illegible]	2	2	0
[illegible], 3b	[illegible]	1	1	0	[illegible]
Garbe, 1b	0	[illegible]	1	7	0
Moore, rf	4	2	3	0	0
Thompson, [illegible]	5	1	1	2	0
M[illegible]	2	1	1	1	4
[illegible]	5	1	2	0	0
Bre[illegible], p	4		2	0	1
Totals	40	17	17	27	8

SUMMARY

[illegible] Dawson 2, Thompson, McCloskey. Runs batted in: Cherry, Dawson 2, Elliott 2, Cliff, Garbe, Moore 6, Thompson, McCloskey 2, Gibo. Two-base hits: Cliff, Gibo, Dawson, Garbe. Three-base hits: McCloskey, Moore 2, Cherry, Elliott. Home run: Dawson. Double plays: Dawson and Garbe, Dawson, McCloskey and Garbe. Left on bases: Victoria 6, Yakima 10. Bases on balls: Off Krein 4, off Biale 2, off Bruno 0. Struck out: By Brenvold 2, by Bruno 3. Hits off Biale 3 for 4 runs in 1 1-3 innings, off Bruno 12 for 8 runs in 7 2-3 innings. Hit by pitcher: Cliff by Bruno. Wild pitches: Bruno 2. Losing pitcher: Biale. Umpires: Healey and Smith.

SPOKANE INDIANS WHIP SENATORS

SPOKANE, May 11 (AP)—Spokane Indians made it two straight over Salem's league-leading Senators tonight as Bob Kinnaman set the Solons down on five hits to win, 6-3.

Kinnaman and Salem's Steve Gerkin hooked up in a torrid mound duel for the first seven innings, but the Tribe counted four times in the eighth to win.

Kinnaman didn't give up a hit until the fifth when he was nicked for three bingles and a pair of runs.

		R	H	E
Salem	000 020 010	3	5	0
Spokane	100 010 04x	6	9	2

Batteries—Gerkin and Salmon, Kinnaman and Paulson, Clifford (9).

TACOMA TIGERS NUDGE VANCOUVER CAPILANOS

TACOMA, May 11 (AP)—Tacoma took a 3-2 Western International League baseball victory over Vancouver here tonight in a well-played pitching duel between Tacoma's young star, 17-year-old Ritchie Colombo, and Vancouver's Doug Ford, former University of Washington ace.

Colombo gave up five hits and Ford six.

Tacoma broke a 1-1 deadlock in the sixth inning with a two-run rally that stood up for the rest of the way.

Ford hit one batsman and walked another to put two men in front of Ros Peterson's triple.

		R	H	E
Vancouver	000 100 100	2	5	1
Tacoma	010 002 00x	3	6	3

Batteries: Ford and Sturgeon, Colombo and Kemper.

BLUEJACKETS DEFEAT WENATCHEE CHIEFS

BREMERTON, May 11 (AP)—A five-run spree in the fifth inning and a two-run homer in the eighth gave Bremerton an 8-4 victory over Wenatchee in a Western International League game today.

		R	H	E
Wenatchee	010 030 000	4	7	1
Bremerton	000 050 030	8	8	5

Batteries: Penrose, Cronin (5) and Peault; Fitzgerald (8), Pintar and Paglia.

BOXLA WORKING BEE

Lacrosse officials, team managers and players are asked to attend a working bee and meeting at the Willows tomorrow at 5.30 p.m.

LET GEORGE FIX IT!

To make rooms seem lighter and give elegance to your home. With colors that are brighter. Use the popular Messotone.

Sidney Lumber, Ltd.

Phone G 5510 — 2110 GOV'T

YES

WE CAN FIX IT

It may be a wreck when we get it but it will come out looking like a new car.

MOONEY'S AUTO BODY SHOP

545 CORMORANT STREET — E 4177

1128 VANCOUVER STREET — B 1213

Announcement

B.C. HARDWARE and PAINT CO., LTD.

UNDER NEW MANAGEMENT

This Store is now under a complete New Management, independently owned and operated to render complete Hardware Service. Store will be completely renovated as material and labor permits.

B.C. HARDWARE (1946) Ltd.

724 FORT ST — GARDEN 1021

B.C. for "MOFFAT HANDI-CHEFS"

SOUND & RADIO SERVICE

931 FORT ST. — Phone E.4731

BELIEVE IT OR NOT...

for the best taxi service in town

Call BLACK & WHITE Taxi

Insured Carriers — G 1434 B 1434

Professional BASEBALL

MONDAY 8 P.M.

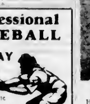

Royal Athletic Park

SPOKANE INDIANS vs. VICTORIA ATHLETICS

PRICES—Boxes $1.00; Reserved Grandstand, 90c; General Grandstand, 80c; Bleachers, 50c; Children—General Grandstand, 25c

SAVE YOUR LAWNMOWER

SHARPENED at LAWNMOWER HOSPITAL

612 Cormorant — Phone E [illegible]

New EUREKA Home-Cleaning System

Eureka has a 35 year-old reputation for highest quality electric vacuum cleaners. The New Upright De Luxe Model has many new features and improvements, and Kent has a few on hand for immediate delivery. Price $114

Another addition to the Eureka System is the Tank Type Cleaner. It's a time saver! A work saver. It will serve you faithfully for years. Price $99.50

KENT'S 641 Yates

THE SHAVE IS BETTER Because THE LATHER STAYS WETTER

Yes, the WETTER the lather the BETTER the shave. A quick-drying lather will dry out on your face — give you a shave that stings and burns. What you want is a rich creamy EXTRA MOIST lather ... the lather you get with Lifebuoy Shaving Cream ... a lather that STAYS MOIST and keeps your beard soft and wet the whole shave through.

Recent tests prove that Lifebuoy holds up to 61% MORE MOISTURE than other leading brands tested. This is a matter of record, a scientific fact. Get Lifebuoy for CLEANER, SMOOTHER shaves — even with cold water or a used blade.

Try Lifebuoy's Famous Stay-Moist Lather

A LEVER PRODUCT

LET YOUR ROOF BE OUR PROBLEM

Consult us if you are building a new home or your present home needs roofing repairs. Use nature's own cedar shingles.

BROCK ROBERTSON

SHINGLER and ROOFER

[illegible] MOUNT STEPHEN AVENUE — PHONE [illegible]

Call Empire 4114 for Colonist Classified

COLONIST CLASSIFIED WANT ADS

Colonist Want Ads for Results Open 8 a.m. to 9 p.m.

The Daily Colonist

RATES FOR CLASSIFIED OR WANT ADVERTISEMENTS

Two cents a word each insertion, 12c a word a week, with a minimum of 10 words, cash with order. No advertisement accepted for less than 20c.

Births, $1.00 per insertion.

Marriages, In Memoriam Notices, Cards of Thanks, etc. ... per insertion ... daily

Deaths, Funeral Notices, not exceeding 10 lines, $1.50 first insertion, and $1 subsequent insertions. Each additional line, 10c daily.

Any claim for rebate on account of error or omissions must be made within 30 days from the date of the same, otherwise claim will not be allowed.

The Colonist will not be responsible for more than one incorrect insertion of any advertisement ordered for more than one issue.

CLASSIFICATIONS

Acreage for Rent 83
Acreage for Sale 82
Acreage Wanted 86
Agents Wanted 16
Autos for Hire 40
Automobiles 40
Automobiles for Sale 40A
Automobiles Wanted 40B
Births 1
Bicycles and Motorcycles 40R
Boats and Launches 87
Building Materials 40A
Business Directory 33
Business Opportunities 75
Cards of Thanks 4
Clothing, Furs, Shoes, Etc. 40S
Coming Events 10
Dancing 30
Deaths 3
Dogs 42F
Dressmaking 36
Educational 23
Farms for Rent 86
Farms for Sale 86
Farms Wanted 87
Flats and Apartments to Rent 67
Flats and Apartments Wanted 68
Flowers 7
For Sale—Miscellaneous 40
Furniture 40D
Funeral Directors 6
Furnished Rooms to Rent 60A
Furnished Rooms Wanted 50A
Gardens 50N
Hairdressers and Beauty Specialists 41A
Hotels 60
Housekeeping Rooms to Rent 61
Housekeeping Rooms Wanted 62
Houses for Sale 79
Houses to Rent—Furnished 88d
Houses to Rent—Unfurnished 88B
In Memoriam 5
Listings Canceled 77
Lost and Found 30
Machinery 40M
Marriages 2
Miscellaneous 37
Money to Loan 41
Music 38
Musical Instruments 38B
Nursing and Convalescent Homes 20
Offices, Stores, Halls to Rent 66
Personal 21
Professional Directory 34
Property for Sale 80
Property Wanted 81
Poultry and Livestock 48
Radios and Repairs 40P
Refrigeration Sales and Service 40C
Room and Board 67
Room and Board Wanted 48
Situations Wanted—Female 18
Situations Wanted—Male 17
Stoves, Ranges, Furnaces 40L
Summer Resorts 61
Swaps 41A
Teachers Wanted 16
Timber 74
To Exchange—Real Estate 78
To Rent—Miscellaneous 68
Unfurnished Houses Wanted 57d
Wanted Miscellaneous 41
Wanted to Borrow 32
Wanted to Buy—Houses 79
Wanted to Rent—Houses, Furnished 57A
Wanted to Rent—Houses, Unfurnished 57B
Wanted to Rent—Miscellaneous 68
Wanted—Male Help 13
Wanted—Female Help 14
Wood 33

1 BIRTHS

BOWDEN—At the Royal Jubilee Hospital, to Mr. and Mrs. Jerry Bowden, 1961 Lulie Street, May 5, 1946, a son, William Thomas Dregors.

FISHER—To Mr. and Mrs. B. M. Fisher, 110 Eberts Street, at the Royal Jubilee Hospital, on Thursday, May 9, 1946, a son, Roy Douglas.

GARRARD—To Mr. and Mrs. J. D. Garrard, 1316 Pulm Street, at Royal Jubilee Hospital, a son, on May 11. (Ottawa and Halifax papers please copy.)

GONDER—To Mr. and Mrs. Harold B. Gonder (nee Dorothy Yaul), at Royal Jubilee Hospital, a son, Alex Rodwick, on May 11, 1946.

GRAAS—To Mr. and Mrs. Henry Graas, on May 8, at St. Joseph's Hospital, a son. Both doing well.

DUNN—To Mr. and Mrs. D. B. Gunn (nee Beth McNair), of 1890 Clive Drive, at the Royal Jubilee Hospital, May 10, 1946, a son, Donald McNeir.

JOHNSON—To Leading Stoker Maynard V. Johnson and Mrs. Johnson (nee Georgina Pernell), on May 10 at the Royal Jubilee Hospital, a daughter, Christina Diana.

KNUDSEN—Born to Mr. and Mrs. M. J. Knudsen, 1861 Carey Road, Victoria, in the Royal Jubilee Hospital, on May 10, a daughter.

WINDWICK—To Mr. and Mrs. Gordon C. Windwick, on May 4, 1946, at the Royal Jubilee Hospital, the gift of a daughter.

2 MARRIAGES

ADAMS-DENNIS—At St. Augustine's Rectory, Vancouver, May 4, 1946, the marriage of Helen Therese Dennis, youngest daughter of Mrs. A. Dennis, Vancouver, and Harry Adams, elder son of Mr. and Mrs. Arthur Adams, Lake Hill, was solemnized by Rev. Father Sullivan.

BROWN-ARTHUR—Mr. and Mrs. Robert Arthur, 108 Iroquois Street, announce the marriage of their younger daughter, Jeanita Clere, to S.A. Joseph Thomas Brown, R.C.N., only son of Mrs. Josephine Brown, Cordova Bay, and the late Dr. G. M. Brown, which took place at 8 p.m. May 11, 1946, at Oak Bay United Church, with Rev. W. W. McPherson officiating.

MOTTERSHEAD-CAREY—Colonel R. C. Carey, C.B.E., late R.E., and Mrs. Carey announce the marriage of their only child, Inez Kathleen, to Captain Herbert Mottershead, D.C.M., late Headquarters Pacific Command. The ceremony was performed by Rev. Hugh A. McLeod, on May 10, 1946, at the residence of the bride's parents, 1737 Rockland Avenue, Victoria.

PISTELL-NEWMAN—Mr. and Mrs. Frederick R. Newman, 853 Queens Avenue, announce the marriage of their second daughter, Marjorie Louise, to Arthur Wilfred Pistell, son of Mr. Edward J. Pistell, 7836 Olasanw Avenue, and the late Mrs. Pistell, which took place May 11, 1946, at 4 p.m. at St. John's Church, with Rev. Fred Comley officiating.

TRAVIS-GRAHAM—Mr. and Mrs. J. N. Graham, 3336 Whittier Avenue, announce the marriage of their only daughter, Dorothy Lillian, to Albert Travis, son of Mrs. B. Coldwell, 3173 Belfour Avenue, and the late Mr. Travis, which took place May 8, 1946, at 4 p.m., with Rev. N. B. Noel officiating, at St. Mark's Church.

3 DEATHS

BAILEY—At St. Joseph's Hospital, on May 10, 1946, Mrs. Ada Unsworth Bailey, in her 81st year, widow of Harry Bailey, of 633 Hillside Avenue. Born in Liverpool, England, Mrs. Bailey came to Victoria in 1862 on the sailing ship Rosedale, which was wrecked near Race Rocks and beached near what is now Ross Bay Cemetery.

The remains will lie in state in the Church of Our Lord from 10 a.m. Tuesday, May 14, until the service in the afternoon at 2 o'clock. Rev. D. L. Gatfield will officiate and interment will be in the family plot, Ross Bay Cemetery. Hayward's B.C. Funeral Co., directors.

WOLLASTON—On May 10, 1946, at her residence, 1722 Oak Bay Avenue, Mrs. Alice Mary Wollaston, aged 82 years, widow of Percy Wollaston, born in Westbury-on-Trim, England, and a resident of Victoria for 80 years. Mrs. Wollaston was a Dominion Life Member of the W.A. to M.S.C.C. and Diocesan treasurer to Christ Church Cathedral Branch of the W.A. She leaves three daughters, Miss Josephine Wollaston, at home, Mrs. J. W. H. Shepherd of Kelowna, B.C., and Mrs. D. St. P. Aitkens, also of Kelowna, and six grandchildren. Funeral on Monday, leaving Hayward's B.C. Funeral Chapel at 10.45 a.m. for St. Mary's Church, Oak Bay, where service will be conducted at 11 o'clock. Interment in family plot, Ross Bay Cemetery.

3 DEATHS (Continued)

DEE—Passed away at the Royal Jubilee Hospital on May 10, Charles Arthur May Dee, aged 76 years, born in Gloucestershire, England, and had been a resident of this city for the past three years, late residence being 831 Courtney Street. Survived by one daughter, Dorothy, and one son, Ernest, in Canada, one son, Denzil, two brothers and one sister in England.

Funeral services will be held in the Chapel of the Sands Mortuary Ltd., on Monday, May 13, at 1.30 o'clock. Interment ...

HERBERT—There passed away at the residence, on May 10, Frederick Howard Herbert, of 3907 Blenkinsop Road. He was born in Cardiff, Wales, and had resided in Edmonton for 40 years before coming to Victoria 17 years ago. The late Mr. Herbert is mourned by his widow, Elsie, and two sons, Frederick H. and John D., both at home.

Funeral services will be held in McCall Bros.' Floral Funeral Chapel on Monday afternoon at 2 o'clock, Rev. A. R. Whitehouse, D.D., officiating, followed by interment in Royal Oak Burial Park.

(Edmonton and Vancouver papers please copy.)

KLENBERG—At St. Joseph's Hospital on May 4, 1946, Emil Klenberg, of Esquimalt, born in Sweden and a resident of Victoria for 30 years. Survived by a brother, Herman Blenberg, of Messer, B.C., and other relatives in England.

The remains are resting in Hayward's B.C. Funeral Chapel pending funeral arrangements.

LEONARD—There passed away at St. Joseph's Hospital on May 11, 1946, William John Leonard, aged 69 years, born in England, and had been a resident of this city since 1917, late residence being 1132 Rings Road. Survived by his wife, Elsie, at home; two sons, William and John; three daughters, Mrs. J. Johnson and Mrs. R. C. Clark of Victoria, Mrs. L. A. Wood, of Oxford, N.S.; also six grandchildren.

Funeral services will be held in the chapel of the Sands Mortuary Ltd., on Monday, May 13, at 3 o'clock, followed by cremation at Royal Oak Crematorium. No flowers, by request.

SAM—At the Royal Jubilee Hospital, on May 4, 1946, after a long illness, Tommy Wah Sem, aged 30 years, born in Victoria, and a resident here all his life. Survived by his mother, six brothers, P.O. Douglas with the R.C.A.F., Tow, Robert, Benjamin, Claude and Raymond, one sister, Olive, all at the family residence, 2517 Blanshard Street.

Funeral services will be held from the Thomson Funeral Chapel on Monday afternoon at 1.30, Rev. Mei Feng Leung officiating. Interment in the Chinese Cemetery.

THOMPSON—On May 8, 1946, at Victoria, Janet Wilson Thompson, aged 88 years, widow of James Thompson, born in Macduff, Scotland, and a resident of Victoria for 35 years.

Funeral from Hayward's B.C. Funeral Chapel on Tuesday, May 14, at 1.30 p.m. Interment in Royal Oak Burial Park.

WALKER—There passed away suddenly in Whitehorse, Yukon, on May 10, George Alexander (Chappie) Walker, a native son of Victoria, who has resided in Whitehorse for the past 30 years. He is survived by one son, Aiden; two daughters, Mrs. Don Murray, of Whitehorse, Phyllis May, of Vancouver; one grandchild; and two sisters, Miss Mary Stewart and Mrs. G. A. Sevety, of 823 Caledonia Avenue, Victoria.

Funeral services will be held in Whitehorse, Sunday, May 14.

WARD—On May 11, 1946, Henry Thomas Ward, aged 66 years, late of 1726 Quadra Street, born in Newcastle-on-Tyne, England, and a resident of this city for 30 years. He leaves two nieces, Mrs. B. Harris and Mrs. A. Larrigan, in Victoria, and two nephews, J. R. Ward, Victoria, and Arthur Ward, in Vancouver.

Funeral from Hayward's B.C. Funeral Chapel on Monday at 2 p.m., Rev. T. A. Leadbeater officiating. Interment in family plot, Ross Bay Cemetery.

4 CARDS OF THANKS

Mr. and Mrs. J. C. Templeton, of La Grande, Oregon, and relatives of Calgary, Alberta, wish to take this opportunity of expressing their heartfelt thanks to their many friends, especially Mr. Harold Lang and his crew from the Pacific Salvage Co., and the members of the P.O.B. Aerie No. 12 and N.C.E.R. employees for their sincere expressions of sympathy and beautiful floral tribute received during their recent bereavement.

5 IN MEMORIAM

DALY—In loving memory of Mrs. Amy Dale, Mother, who passed away May 14, 1940.

When days are dark and friends are few,
Dear Mother, how we think of you;
Friends are friends if they are true;
We lost our best friend when we lost you.

—Sadly missed by the family.

FRY—In memory of Ruby Fry, on Mother's Day, from her daughter, Alice Fry.

Grieve not for us as lying in the grave,
Nor yet as suffering through the ills of time,
For we are vibrant with the spirit's life,
With clearer vision joy in scenes sublime.
Unwearied till the Master's kind command
And then at His behest—
In certain hope our mother-hearts await their rest.
'Tis thus we pass from glory unto glory,
Everlastingly. —Alice Fry.

SCRIMSHAW—In loving memory of our dear daughter Flo (Mrs. Florence Scrimshaw), who passed away May 13, 1941.

Dear Flo, how we miss you only our hearts know.
It's left such a blank in our lives here below.
But you're safe with the Saviour, whose love never dies
In that wonderful home beyond the blue skies.
It's not so far off, just above the sun's ray,
Where we will all meet again, when the clouds roll away.

—From Mum and Dad and her sisters and brothers.

SCRIMSHAW—In loving memory of my dearly beloved wife and mother, Mrs. Florence Grace Scrimshaw, who passed away May 13, 1941.

Memories are treasures no one can steal,
Death leaves a heartache no one can heal,
Loved dearly in life and living yet,
In the hearts of those who will never forget.

Ever to be remembered by her two daughters, Florence E. and V. Marilyn, and loving husband.

6 FUNERAL DIRECTORS

B.C. FUNERAL CO. (HAYWARD'S), LTD.
Established 1867
Moderate Charges — Lady Attendant
734 Broughton Street
Calls Attended To at All Hours

S. J. CURRY & SON
Funeral Directors
Corner Quadra and Broughton Streets
Phone G 5512

McCALL BROS.
"The Floral Funeral Home"
Phone Garden 2012
Office and Chapel, Corner Johnson and Vancouver Streets

SANDS MORTUARY, LIMITED
1612 Quadra Street Phone E 7511
Beautiful Chapel With Pipe Organ
Distinctive Service at Reasonable Cost

THOMSON FUNERAL HOME
Established 1911 Formerly of Winnipeg
Lady Assistant — Minshall Electric Organ
1625 Quadra Street Phone G 2612

7 FLOWERS

ALL Floral Work Artistically Designed. We grow our flowers. Brown's Victoria Nurseries, 618 View. G 2612, G 3521.

ANY FLORAL DESIGNS at lowest prices. R. S. Pollock, 1316 Douglas. G 3615.

THE POSY SHOP, 833 FORT—FLORAL tributes, fresh cut flowers, wedding bouquets, corsages. Phone G 3423.

UNIQUE FLOWER ARRANGEMENTS
OUR SPECIALTY
TYRRELL'S FLORIST
1584 Yates Street Phone E 6742

FUNERAL DESIGNS
Weddings, Bouquets, Corsages
Fresh-Cut Flowers Delivered
WOODWARD'S FLORISTS
614 Fort Street Phone G 5615

10 COMING EVENTS

DANCE — OLD-TIME CRYSTAL GARDEN (LOWER), SATURdays. Homesteaders' Orchestra, 50c.

10 COMING EVENTS (Continued)

DANCING EVERY SATURDAY NIGHT at Macdonald Hall, Fort Street, music by the Eagles Dance Band, 9 to 12. Everybody welcome. Admission 40c.

HAWTHORN CIRCLE OF KING'S Daughters—Rummage sale Saturday, 9 o'clock, at 903 Government Street (near C. & D. Taxi).

McMORRAN'S SEASIDE DANCING PAvilion, Cordova Bay—Dancing every Saturday night. Stan Cross' orchestra.

MOUNT TOLMIE C.C.F. HALL—OLD-time dance Wednesday, May 15, 9-12. Scales Orchestra. Refreshments. Admission 50c.

MEETING P.P.C.L.I. OLD COMRADES Association, Monday, May 13, 8 p.m., at Canadian Legion, 1616 Blanshard Street.

FRIDAYS

PUBLIC DANCING EVERY FRIDAY, Crystal Garden (Lower) Ballroom; Stan Cross' orchestra; 9-12, 50c. Escorts not necessary.

SATURDAYS

PUBLIC DANCING EVERY SATURDAY, ARCADE (Chamber of Commerce) BALLROOM, Eric Perer's orchestra, 9-12; 50c. Escorts not necessary.

PRINCESS PATRICIA LODGE NO. 238 meeting Friday, May 17, in S.O.E. Hall, special business, 7.30 p.m.

ST. ANDREW'S AND CALEDONIAN SOciety, regular meeting, May 20, 8 p.m., K. of P. Hall, Broad Street. Dance will follow: Romanstoffers' Orchestra. Everybody welcome. Lady members, please bring refreshments.

SASKATCHEWAN ASSOCIATION, SOCIAL evening, old-time dancing, cards and bingo, refreshments, at the K. of P. Hall, Tuesday, May 14, 8 p.m.

THE REGULAR MONTHLY MEETING of the Pro Patria Branch, Canadian Legion, will be held in the clubrooms on Tuesday, May 14, at 8 p.m. As many members as possible are requested to attend.

A BETTER PUBLIC DANCE!
TRIANON BALLROOM (Broad Street)
WEDNESDAY AND SATURDAY

Sunday Radio Programs

	CJVI—900 kc.	CBR—1130 kc.	KIRO—710 kc.	KOMO—1000 kc.	KJR—950 kc.	KOL—1300 kc.
8.00	Wings of Song	Silent	Invitation to Learn	Carveth Wells	Frank and Ernest	Chicago Theatre
8.15	Bible Hour	Silent	Invitation to Learn	News in Advertising	Chester Bowles	Chicago Theatre
8.30	Wings of Song	Morning Music	Newsreel	Melodic Moments	Church of Pendle	Chicago Theatre
8.45	Evangelistic	Morning Music	Music	News	Son of the Pioneers	Chicago Theatre
9.00	News	B.B.C. News	People's Platform	News	Bible Prophecy	News
9.15	Wings of Praise	Old Vienna	People's Platform	Amrsies United	Bible Prophecy	Dreamers' Highway
9.30	N.B.C. Orchestra	N.B.C. Concert	Reading Funnies	Round Table	Orchestra	Meet the Press
9.45	N.B.C. Orchestra	N.B.C. Concert	Ed Morrow	Round Table	Orchestra	Meet the Press
10.00	Frank and Ernest	B.C. Gardener	Reader's Digest	Harvest of Stars	News	News
10.30	Listen to Liebert	Canadian Party	Star Time	Westinghouse	Serenade	Airborne ...
10.45	People Ask	Canadian Party	Star Time	Westinghouse	Serenade	Science Excursions
11.00	Church Service	Capital Report	Symphony	Carmen Cavallero	Worship Hour	Sunday Concert
11.15	Church Service	Capital Report	Symphony	Carmen Cavallero	Worship Hour	Sunday Concert
11.30	Church Service	Religious Period	Symphony	One Man's Family	Garden Talks	Bill Cunningham
11.45	Church Service	Religious Period	Symphony	One Man's Family	Movie Review	News
12.00	Church Service	Symphony	Columbia Workshop	National Hour	Elmer Davis	Ike Chase
12.15	Church Service	Symphony	Columbia Workshop	National Hour	Helen Drake	Tomorrow's World
12.30	News	Symphony	Electric Hour	Gospel Hour	News	Vera Holly
12.45	Master Singers	Symphony	Electric Hour	News	Dairy Farmer	Vera Holly
1.00	Music by Lopez	Light Music	Family Hour	Symphony	Darts for Dough	Murder Is My Hobby
1.15	Music by Lopez	Light Music	Family Hour	Symphony	Darts for Dough	Murder Is My Hobby
1.30	Reading Funnies	Church of the Air	Dena Autry	Symphony	Annual Festival	True Mysteries
1.45	Reading Funnies	Church of the Air	J. B. Williams	Symphony	Annual Festival	True Mysteries
2.00	Fairy Tales	Bris -Gen McLaren	Ozzie and Harriet	Catholic Hour	Jones and I	The Shadow
2.15	Victor Concert	Music to Remember	Ozzie and Harriet	Catholic Hour	Jones and I	The Shadow
2.30	Victor Concert	Fantasies	Hope Chest	Unannounced	Sunday Party	Quick as a Flash
2.45	Victor Concert	Fantasies	Hope Chest	Musical Program	Sunday Party	Quick as a Flash
3.00	Serenade	Ozzie and Harriet	Money on the Line	Jack Benny	Drew Pearson	Those Websters
3.15	Serenade	Ozzie and Harriet	Money on the Line	Jack Benny	Don Gardner	Those Websters
3.30	Chapel Chimes	John Fisher	News	Bandwagon	Music Hall	Cedric Foster
3.45	Chapel Chimes	B.B.C. News	Show Stoppers	Bandwagon	Music Hall	Quinton Reynolds
4.00	Mulberry	Opera	Mrs. Danbury	Charlie McCarthy	Symphony	Review Stand
4.15	Mulberry	Opera	Mrs. Danbury	Charlie McCarthy	Symphony	Review Stand
4.30	Mulberry	Orchestra	Time for Reason	Fred Allen	Symphony	Chaplain Jim
4.45	Mulberry	Orchestra	News	Fred Allen	Symphony	Chaplain Jim
5.00	News	Charlie McCarthy	Corliss Archer	Merry-Go-Round	Walter Winchell	Mediation Board
5.15	Wayne King	Charlie McCarthy	Corliss Archer	Merry-Go-Round	Louella Parsons	Mediation Board
5.30	Weekend Review	Week-end Review	Star Theatre	American Music	Meyer LaQuerdle	Don't Be a Sucker
5.45	Special Speaker	Special Speaker	Star Theatre	American Music	Jimmie Fidler	Gabriel Heatter
6.00	Corliss Archer	Stage 46	Take It or Leave It	Hour of Charm	Theatre Guild	Exploring
6.15	Meet C. Archer	Stage 46	Take It or Leave It	Hour of Charm	Theatre Guild	Exploring
6.30	Star Theatre	U.B.C. Music	Fannie Brice Show	Meet Me at Parky's	Theatre Guild	Double or Nothing
6.45	Star Theatre	U.B.C. Music	Fannie Brice Show	Meet Me at Parky's	Theatre Guild	Double or Nothing
7.00	Art Hallman	News	Crime Doctor	Great Gildersleeve	Unannounced	Opportunity
7.15	Art Hallman	The Old Song	Crime Doctor	Great Gildersleeve	Unannounced	Opportunity
7.30	Latin American	Serenade	Blondie	Symphony	Theatre Guild	Name the Song
7.45	Latin American	Serenade	Blondie	Symphony	Theatre Guild	Name the Song
8.00	Symphony	B.B.C. Newsreel	Thin Men	Symphony	Enchantment	Eddie Nickenbacker
8.15	Symphony	B.B.C. Newsreel	Thin Men	Symphony	Enchantment	Eddie Rickenbacker
8.30	Symphony	Locksley Conducts	What Would I Say?	Jack Benny	Quiz Ride	Walter Winchell
8.45	Symphony	Locksley Conducts	News	Jack Benny	Quiz Ride	Save the Week
9.00	Symphony	Organ	Melody	Night Music	Sam Hayes	News
9.15	Symphony	Organ	Melody	Night Music	Barry Wood Show	Rex Miller
9.30	Symphony	Classics for Today	Music	Serenade	News	Jimmy Fidler
9.45	Symphony	Classics for Today	Music	Serenade	Olympia Reports	Bob Heslow
10.00	Ralph Pashley	C.B.C. News	News	News	Magic Hour	News
10.15	Pictures on Piano	Canadian Yarns	News	Victor Shaw	Magic Hour	Ed Thorgersen
10.30	Music Cavalcade	Vesper Hour	Wallace Marshall	Victor Shaw	Magic Hour	Music for You
10.45	Music Cavalcade	Vesper Hour	Peter Michael	Rivkin's Showcase	Magic Hour	Broadway Echoes
11.00		Prelude to Midnight	Music Manor	Religious News	Orchestra	Organ Moods
11.15		Prelude News	Music Manor	Music in the Night	Orchestra	
11.30			Weather	Orchestra	Dreamland Bridge	
11.45			News for Alaska	Orchestra	Dreamland Bridge	

CJVI Newscasts

Sunday — 8 a.m., 12:30 p.m., 7 p.m., 10 p.m.

Monday to Saturday—7:30 a.m., 8 a.m., 10.30 a.m., 12.30 p.m., 5 p.m.

(Mondays and Tuesdays, 5.45 p.m.).

In addition, CJVI broadcasts a five-minute summary at 7.30 a.m. and 11.55 p.m.

B.B.C. newscast direct from London at 6 a.m. daily over CJVI.

CBWX—990 kc.

Morning—Sunday Concert, 8; News, 8:30; Organ Rhapsody, 8.45; Lesson, 9; Family Hour, 9.30; Rhapsody, 10.30; News, 10.45; Collingwood, 11. Afternoon—Peter Dawson, 12.30; News, 12.45; Snow Village.

1: Hit Parade, 1:30; Playhouse, 2; Summers, 2.30; At the Allenby's, 2.45; Wade Lane, 3; Country Edition, 3:15; Bog Olson, 3.30; Sportycle, 3.45; Operetta Revue, 4; The Shadow, 4.30; News, 5; Reverie, 5.15; F. Martin, 5.30; Show time, 5.45; Your Eyes, 6; It's Your Eyes, 6.15; News, 6.30; Sam Boss, 6.45; Freedom of Opportunity, 7; Evening Service, 7.30; News, 8; Hymns You Love, 8.15; Melody, 8.30; News, 10; Out of the Night, 10.15; At Close of Day, 10.30; Dance Orchestra, 10.45; News, 11; Dance Orchestra, 11.30; Slumbertime, 11.45.

CJOR—600 kc.

Morning—Light and Life, 8.15; Christian Science, 8.45; Alberta Bible Institute, 9; Lutheran Hour, 9.30; God's Hour, 10; Bibercrest Bible, 10.30; Metropolitan Tabernacle, 11. Afternoon—News, 12.30; Donald Noets, 12.45; British Israel, 1; Dr. Fitch, 1.15; Jubilee Quartette, 1.30; King's Messengers, 2; Foursquare Gospel, 2.15; Church of the Air, 2.30; Concert Hall, 3; Star Gazing, 3.30; News, 3; Andre Kostelanetz, 4.15; Dinah Shore, 4.30; Just a Song, 5; Norman Cloutier, 5.30; Corliss Archer, 6; Art Hallman, 7; Christ Church Cathedral, 7.30; News, 8; Shall We Waltz, 8.15; Corn Cob Carnival, 8.30; News, 10; Remember When? 10.15; Shower of Blessings, 11; Lifeline Gospel, 11.15.

Sunday Highlights

6.00 p.m.—Corliss Archer, KIRO.
6.00 p.m.—Take It or Leave It, KIRO.
6.30 p.m.—Fannie Brice, KIRO.
7.00 p.m.—Art Hallman, CJVI.
7.30 p.m.—Crime Doctor, KIRO.
8.30 p.m.—Quiz Ride, KJR.
9.00 p.m.—Sam Hayes, KJR.
10.00 p.m.—Ralph Pashley, CJVI.

These programs, as far as possible, are listed on Daylight Saving Time and are subject to change without notice.

13 WANTED—MALE HELP

ASSISTANT CITY ELECTRICAL INspector—Applications will be received by the City Clerk, City Hall, Victoria, B.C., up to 4 o'clock p.m., May 27, 1946, for the position of assistant city electrical inspector, commencing salary, $165 per month, plus cost-of-living bonus. Application forms at City Clerk's office.

A HOTEL CLERK—REFINED; EXPERIence not essential; 8½ hours evenings. Apply by letter only, Manager, Windermere Hotel.

A BOY WANTED FOR GARDEN CHORES after school, Fridays. Box 6767, Colonist.

BOY ABOUT 16 FOR DRY CLEANING plant. Opportunity if interested to learn the business. Apply Standard Steam Laundry.

BELLBOY. APPLY UNION CLUB, 805 Gordon Street. Phone G 1181.

CARPENTER MECHANIC WANTED FOR few days' work on small boat. B 3871.

EXPERIENCED GARDENER PERMAnent position, full time work preferred. Phone O 2383.

EXPERIENCED GARDENER WANTED—Phone E 3146.

GOOD PRIZES, REFRESHMENTS AND a sociable card game, all for 25c, at Burnside School, Wednesday, May 15, 8 p.m. Make up a table!

JUNIOR CLERK FOR A TRUST COMpany. Permanent position with good opportunities. Box 6716, Colonist.

KITCHEN HELPER, WOULD SUIT pensioner. Room, board and laundry, and $45 per month. Apply, giving particulars to Box 6536, Colonist.

FOREIGN POSITIONS

MEN INTERESTED IN FOREIGN EMployment, Africa, Asia, Europe, South America. Our reference directory, the Foreign Service Register, contains specific job listings, all necessary information on how to obtain foreign positions and world-wide listing of business organizations with foreign interests. Mail $1.00. FOREIGN SERVICE REGISTER, Baltimore 3, Maryland.

MAY 13 TO 18 ON THE STAGE AT THE Little Theatre, Noel Coward's famous comedy, "Blithe Spirit." The laugh of a lifetime.

MILITARY "500," HAMPTON HALL, Burnside Bowling Club, every Saturday night, 25c.

MAN TO CUT LATHES, ON CONTRACT. Phone D 7609.

ONE EXPERIENCED GARDENER; ALSO one experienced scythe man. Apply City Parks Superintendent, Beacon Hill Park Nursery, at 8 a.m.

RELIABLE BOY WITH BICYCLE FOR messenger work; full time, $18 per week to start. Call Other Messenger Service, G 6341.

RELIABLE SALES CLERK, FIVE HOURS Thursday afternoons. Apply Clearview Bakery.

SALESMAN FOR TOURIST PUBLICAtion. Also two house-to-house salesmen. More than average income assured. Very pleasant position. All inquiries will be acknowledged. Box 6639, Colonist.

SELL JUNIOR ARTS, A MONTHLY book for children. Four subscriptions a day pays $10. Progressive Educators, Inc., Box 2609, Kansas City 13, Missouri, U.S.A.

SALESMAN — BY LOCAL AGENCY. Building appliances, etc. Also house-to-house salesmen. Liberal commissions to experienced men. Box 6617, Colonist.

THOROUGHLY EXPERIENCED GARDener capable of taking full charge, four days weekly; permanent; excellent wages to the right party. Apply 6097 Admirals Road, after 6 p.m.

THE ANNUAL MEETING OF THE UNIversity School Old Boys Association will be held at the school on Thursday, May 16, at 8 p.m. All Old Boys are requested to attend this meeting.

TEAMSTER FOR DAIRY FARM, MARried, good accommodation, close to town, store and bus. Apply advertiser, P.O. Box 1042, Victoria.

WANTED — EXPERIENCED HELP FOR dry-cleaning plant. Steady position. Highest wages. Please state your dry-cleaning experience and qualifications. Box 6627, Colonist.

WANTED — A YOUNG MAN FOR DRY cleaning room. Good health and willingness to make this a permanent position is essential. Pantorium Dye Works, 905 Fort Street.

WANTED — SMART YOUNG MAN FOR curb service evenings, $30 per week. Apply Baker's Top Notch, 2204 Douglas. E 1074.

WANTED IMMEDIATELY, FOR STEADY yearly employment, two first-class finishing carpenters and one good framer. B 1730.

WANTED — QUALIFIED CARPENTER whole or part-time, building house. Box 6569, Colonist.

WANTED—MAN TO MOW LAWN AND weed garden. Phone T 7876.

WOODWORKER FOR SMALL MANUfacturing; steady position, 90c per hour. Phone B 3440, after 12 P.M.

YOUNG MAN FOR GENERAL OFFICE work, technical training in bookkeeping and accounting required. Practical experience not necessary. Duties to be of diversified nature; advancement possible. State age, training, experience if any, and commencement salary wanted. Box 6862, Colonist.

WANTED
FOR PULP MILL CONSTRUCTION
PORT ALBERNI
EXPERIENCED CONSTRUCTION CARPENTERS
$1.13 PER HOUR, 60-HOUR WEEK
LONG JOB
GOOD CAMP, ROOM AND BOARD
$1.60 PER DAY
APPLY AT JOB OFFICE
PORT ALBERNI
ONLY EXPERIENCED MEN NEED APPLY

13 WANTED—MALE HELP (Continued)

WANTED—A YOUNG MAN AS AN APprentice to the art of dyeing. Pantorium Dye Works.

DANCE WEDNESDAY
Bunk McEwen and His Orchestra
SIROCCO
Northwest's Smartest Rite Spot

16A SALESMEN AND AGENTS

ENERGETIC RETURNED OFFICER OF good standing, with sales experience and modern car, requires sales route on V.I., with base at Victoria. Hard work, long hours and high mileage gladly given for a chance to get re-established. Box 6976, Colonist.

HELP WANTED

CORPORATION OF THE TOWNSHIP OF ESQUIMALT

APPLICATIONS ARE INVITED FOR THE position of Clerk-Treasurer. Applications in own handwriting should be addressed to the undersigned stating age, qualifications and salary required together with copies of testimonials.

VERA MESHER, Acting Clerk.
Municipal Hall, Esquimalt, B.C.
May 7, 1946.

14 WANTED—FEMALE HELP

ATTENTION MARRIED WOMEN! HERE is a pleasant way to make a tidy sum during those three or four free hours you may have each day. Sales experience not necessary but would help. Write immediately, leave phone number. Box 6586, Colonist.

A GOOD DOMESTIC IS NEEDED IN A Seattle home. Will pay $80 monthly for competent person. Write Mrs. C. M. Harley, 4803 East 38th Street, Seattle 5, Wash., giving experience, references and age. Protestant only.

A GOOD PLAIN COOK FOR PRIVATE house, one in family, two other maids kept, plenty of spare time. O 5180.

A GOOD HOME FOR AN ELDERLY woman for light services. 1421 Pembroke Street.

A WOMAN FOR LIGHT HOUSEWORK and care of two children, sleep in or out, $40 a month. Phone H 1451.

A CAPABLE WOMAN OR GIRL FOR soda fountain, 4 hours afternoons daily. Box 6744, Colonist.

A NURSE FOR GIRL TWO YEARS OLD. Live in. Box 6711, Colonist.

COMPETENT HOUSEKEEPER NEEDED immediately, four hours daily, for family of two teen-age children (mother in hospital), near Windsor Park. Phone E 1500.

CAPABLE HOUSEKEEPER OR MAID, must be able to do plain cooking. Family of two adults, two school children. Phone G 9966.

COOK ABLE TO TAKE CHARGE MORNing shift off Sundays. Waitress experienced three days a week, no night work or Sundays. Box 6841, Colonist.

CASHIER — MUST HAVE KNOWLEDGE of city and Island districts. Apply stating age and giving references, to Box 6830, Colonist.

COOK-HOUSEKEEPER—SMALL HOUSE, two adults, no heavy work, good wages. Box 6832, Colonist.

COOK — THREE ADULTS. MODERN kitchen; wage $60. Phone B 1818.

DRUG STORE SALESGIRLS FOR CITY drug store, experienced, good wages. Apply Mr. Taylor at Terry's 11 a.m. to 5 p.m.

EXPERIENCED SALESLADIES WANTED. APPLY DICK'S DRESS SHOPPE, DOUGLAS STREET, BETWEEN 10 A.M. AND 12.

EARN WHILE YOU LEARN—NO EXPERIence necessary. Competent girls wanted for full-time steady employment. Some part-time help needed. Apply Standard Laundry, 861 View.

EXPERIENCED WAITRESS, ALSO DISHwashers wanted. Topper Cafe, 761 Yates Street.

EXPERIENCED CHILDREN'S NURSE for two weeks starting May 27. Other help kept. Phone R 1091.

FROM MAY 14 TO 18, PERSON TO TAKE care of two children and get dinner for two more. Hours 4 p.m. to 8 p.m. Mother going away. Phone E 2370.

FUR FINISHER, EXPERIENCED — FOR full-time work. Apply Personnel Office, Fourth Floor, Hudson's Bay Company.

GIRL WANTED FOR GENERAL WORK around kitchen and dining-room, make self useful. Apply James Bay Hotel.

14 WANTED—FEMALE HELP (Continued)

GENERAL DUTY NURSE—8-HOUR DAY, $125 per month, one month holiday with pay, and fare from Vancouver refunded after one year service. Apply Matron, Ocean Falls Hospital, Ocean Falls, B.C.

GIRL FOR COFFEE SHOP AND FOUNtain. Hours 4 to 8. No Sunday work. Must be hustler. Mar Yel Coffee Shop, Cormorant and Broad.

GIRL OR LADY FOR DRY CLEANING plant. Apply Standard Steam Laundry.

GIRL OR WOMAN FOR HOTEL DINing-room. Phone B 4322.

NURSE PRACTICAL OR UNDERGRADUate, for night duty. 1770 Yates.

ONE JUNIOR GIRL, ALSO ONE EXPErienced girl for general office work. Box 6788, Colonist.

PERMANENT POSITION FOR RELIABLE woman as housekeeper for good family; all-electric home, other help kept; good wages. B 6373.

ROOM AND BOARD IN RETURN FOR light services. Phone Bel. 44 W.

SEAMSTRESS — WITH EXPERIENCE IN ladies' ready-to-wear alterations. Apply Personnel Office, Fourth Floor, Hudson's Bay Company.

WANTED—HIGH SCHOOL OR UNIVERsity student to assist part time in coffee shop and dining-room, golf club. Apply Monday between 11 and 12 a.m. Suite F, 2223 Oak Bay Avenue, or phone E 2414 Tuesday, between 10 and 11.

WANTED — EXPERIENCED HELP FOR dry-cleaning plant. Steady position. Highest wages. Please state your dry-cleaning experience and qualifications. Box 6227, Colonist.

WANTED — EXPERIENCED STENOGrapher with knowledge of bookkeeping, must be good at figures. State experience giving references, to Box 6669, Colonist.

WILL GIVE ROOM AND BOARD TO A reliable middle-aged lady in exchange for care of two children, school age; light household duties, evenings and week-ends off. Box 6836, Colonist.

WANTED — FOR OLD ESTABLISHED financial house, an experienced stenographer. References. Apply Box 6696, Colonist.

WANTED — WOMEN, MARRIED OR single, part time or full time. Experience not necessary. Apply Economy Steam Laundry.

WANTED—IMMEDIATELY, COOK FOR coffee shop in Colwood district. Apply Box 6624, Colonist, stating qualifications.

WANTED — TWO DAYS A WEEK, EXperienced laundress for private home. Box 6461, Colonist.

WANTED — PASTRY COOK, STEADY position, delicatessen. 765 Fort. B 7151.

WANTED—EXPERIENCED HOUSEMAID, private residence, live in, $60 month and board. Phone O 6192.

WANTED—RELIABLE GIRL FOR GENeral office work, some experience in bookkeeping. Wilson & Cabeldu Ltd., 626 Yates Street, Victoria.

WANTED — EXPERT TYPIST. FULL time work—part time considered. Apply Box 6961, Colonist.

WAITRESSES WANTED — APPLY "Cirot," next to Capitol Theatre. No Sunday work.

WANTED — COOK - HOUSEKEEPER, household of one, sleep in. Phone G 1629.

WANTED—AN EXPERIENCED MILLINery saleslady, part or full time. Apply Miss Frith, 1610 Douglas.

WANTED—SMART GIRL FOR CURB service evenings, $30 per week. Apply Baker's Top Notch, 2204 Douglas. E 1034.

WAITRESS WANTED—NO NIGHT OR Sunday work. Apply Coffee Cup, 1111 Government.

WANTED—HAIRDRESSER, EXPErienced, steady position, full time. Apply Reimer's Beauty Salon, 714 View St.

WOMAN FOR GENERAL HOUSEWORK five hours a day, three times a week, 50c per hour plus car fare. Phone O 6066.

WANTED—HOUSEKEEPER FOR FAMILY of two. Box 6962, Colonist.

WANTED—EXPERIENCED HAIRDRESSer. Box 6861, Colonist.

WANT INEXPERIENCED GIRL WILLing to learn rate work. Phone B 1733.

YOUNG WOMAN OR GIRL, THREE hours, five days a week, for housework. Phone R 9457.

WAITRESSES AND EX-WAITRESSES WANTED TO REGISTER FOR SPARE-TIME JOBS—DINNERS, WEDDINGS, RECEPTIONS, MOSTLY EVENINGS
W. B. HORRINGTON
Room and Caterer
1027-30 Cook Street, Victoria O 3661

14 WANTED—FEMALE HELP (Continued)

WANTED AT ONCE, HOUSEKEEPER, 1 adult, 2 teen-age children. O 7430.

WANTED WAITRESS. APPLY 700 Yates Street.

17 SITUATIONS WANTED—MALE

A SEPTIC TANK INSTALLED COMplete, cleaned or repaired, tile drains, etc. Over ten years' experience in sanitation installations. For advice, phone Gordon Marcock, E 6388.

ATTENTION—ACCOUNTANT DESIRES additional work. Have your accounting done by an expert. Phone Norm, E 6931, days.

A BETTER CONCRETE AND SEPTIC tank service, drains, etc., cleaned and repaired. Expert workmanship. Call Roy Marcock. Phone G 6363.

ACREAGE, LOTS, GARDENS, PLOUGHED and disced, excavation and backfilling. J. Boston, ex-serviceman. D 3636. 1676 Lang Street.

ALL responsibility taken on removal of dangerous trees. Falling and bucking contractors. Wood cutting, etc. Free estimates. Office E 6734, night B 6872.

ATTENTION — CALL AN EX-SERVICEman who guarantees the best for less in septic tanks, tile drains installed, cleaned and repaired. G 6363.

ATTENTION, HOUSEWIVES — HAVE your windows cleaned, floors washed, waxed and polished, or paint work washed. Oak Bay Window Cleaner. Phone O 6686.

ANY ACREAGE, LOTS OR GARDENS ploughed, disced and rototilled. Rock filling and excavating. S. G. Phelps. B 1690.

ANY Tractor Work, Ploughing, Clearing, excavating, back-filling. E. F. Flack, 2676 Blackwood, corner Fernleigh. E 7862.

ACREAGE, LOTS, GARDENS PLOUGHED, disced, also leveling, backfilling, etc. Phone E 9691.

ACREAGE, LOTS AND GARDENS ploughed, disced. Excavating and backfilling. Ford tractor. Jewkes. E 7377.

ALL LEAKING OR DAMP BASEMENT walls and floors made watertight. Free estimates given. Phone E 3480.

ALL Tractor Work—Ploughing, Discing, cultivating, levelling, lots, etc. E 9691.

A BETTER JOB of plowing your lot or garden with a Ford tractor. E 9691.

CARETAKER - GARDENER, HANDYMAN and wife, no family, want position; experienced and well recommended. Box 6387, Colonist.

CARPENTER AND HANDYMAN FOR that repair job. No job too small. Call D 3106.

CONCRETE FOUNDATIONS, DRIVEways, sidewalks, floors, etc. Estimates cheerfully given. B 1660.

DANGEROUS Trees Topped or Felled by experienced man. Ph. Colquitz 186X.

EX-SERVICEMAN, AGE 37, 14 YEARS general selling experience, desires position territory Victoria and Vancouver Island. Box 6530, Colonist.

EAVESTROUGHING AND DOWN-PIPES cleaned, repaired and renewed. Free estimates given. Phone B 7960.

GARDENING—YOUNG RETURNED VETeran wishes work mowing lawns and tending gardens, preferably Oak Bay. Inquire E 0118.

GARDENER WANTS PERMANENT JOB on estate, married. Box 6616, Colonist.

IF YOU HAVE TREES TO FALL OR wood to cut, let us do it with a chain saw. B 1622.

RELIABLE YOUNG MARRIED MAN wants position on fruit, flower, bulb farm or gardener, manager on estate. Full experience in horticulture. Reference. Box 6666, Colonist.

TREES FELLED AND BUCKED ANY length. Power chain saw. E 6300.

TREES TOPPED, FELLED, DANGEROUS branches removed, cut any length with buzzsaw. Reasonable charges. R 2304.

TWO ACTIVE VETERANS WISH PAINTing, spraying, interior decorating. Phone E 1699.

VETERAN OFFICER, TWO WARS, WIDower, desires medium employment as ... home farm or country hotel, with pleasant congenial people where ... cottage or rooms could be ... Experience, business management and ... Box 6788, Colonist.

WOOD CUT IN STOVE LENGTHS. Phone R 6016 from 6 to 8.

17A PAINTERS AND DECORATORS

A.B.C. DECORATORS
ALL Exterior and Interior Painting, Paperhanging a Specialty. Free Estimates. Phone O 6327.

A JOB THAT IS DURABLE AND LASTing. O. Crowther, interior and exterior decorator. Ex-serviceman. O 6182.

17 SITUATIONS WANTED—MALE (Continued)

AN ATTRACTIVE HOME IS YOUR asset. See us about your interior and exterior decorating and painting. Reasonable prices assured. Ex-servicemen. PHONE B 3834 OR B 1590. COMMERCIAL PAINTERS.

A COMPLETE PAINTING SERVICE FOR your home. Specialists in spray painting. Estimates without obligation. Prompt, Courteous Service Assured. EVER READY PAINT CO. E 6466.

A BETTER SPRAY OR BRUSH-PAINTING service for less, no job too small or too large, free estimates. Phone E 1950.

A CALL TO B 3000 WILL TAKE CARE of your interior or exterior decorating problems. First-class work.

A BETTER PAPERHANGING JOB, 16 room up. B 2774. D. Smythe.

ARMSTRONG, B 6013, PAINTER, DECOrator.

BROWN, W., PAINTING AND DECORATing. Spray painting. Prompt service. Call B 3681.

D. A. TRIPP & SON—PAINTING, DECOrating, paperhanging. G 2510 - B 6160.

GEORGE E. GOODWIN, FORMERLY OF Regina, painting and decorating contractor. Phone E 8441. 1003 Carberry Gardens. Established 1911. Satisfaction guaranteed. Residence phone, G 5134.

H. W. BUD LEWIS, EXPERT INTERIOR painting and decorating. Exterior painting, furniture and sign painting. Fast, satisfactory, reasonable. Work guaranteed. B 3271 after 6 p.m. 2824 Oak Bay Avenue.

IF YOU HAVE A BEAUTIFUL GARDEN and you are particular and want a first class paint job without damage, phone Mr. A. Scavostough, B 8347, for a complete painting service.

INTERIOR AND EXTERIOR PAINTING, spraying roofs, Mucco, etc. For a good job phone B 4338.

PROVINCIAL PAINTERS, DECORATORS. Spraying and paperhanging. Good workmanship, free estimates. Call B 6313. E 3633

PAINTING AND DECORATING. PHONE D 3636 for ex-serviceman. Estimates free. Prompt service.

PAINTER OPEN FOR SMALL CONtracts. Can really do good work. B 8450.

PAINTING AND SPRAYING. PHONE L. R. Lonsdale, G 7306.

PAINTING AND DECORATING — L. E. Logan. B 4851 any time.

ROOMS PAPERED $10 UP. PAPER included. Free estimate. Phone B 5330.

ROOFS SPRAYED ANY COLOR, $30 AND up. Prompt service. E 3800.

SATISFIED CUSTOMER IS OUR GUARantee. All classes of decorating. Outside specialty. Scottish Decorators, 431 Johnson. O 3042.

STUCCO AND ROOFS SPRAYED ANY color, $25 and up. Positively fast service. Call E 4216.

WALLPAPER, MURESCO, PAINTS, ETC. Mellor Brothers, Ltd., 816 Broughton Street. G 6631.

17C CARPENTERS AND CONTRACTORS

ANY TYPE OF CEMENT WORK—Reasonable prices and repairs. Mixer for hire. Tanks, drains, etc. Over ten years' experience. Phone B 6300.

CEMENT WORK FOUNDATIONS, floors, sidewalks, etc. Septic tanks, tile drains and sewers. Satisfaction guaranteed. Camdrey & Hayes. E 3307.

A BETTER JOB FOR LESS—ALL TYPES building repairs, alterations; expert carpenters. Satisfaction guaranteed. E 1080.

ALL Types Household Repairs and Maintenance expertly done at once by ex-serviceman. Estimates given. E 4393.

ALTERATIONS, SIDEWALKS, DRAINage, septic tanks and roofing. B 7206. York & Bryce.

ALTERATIONS, BUILDING AND REpairs. Roofing a specialty. E 4626. Thirkell.

A COMPLETE carpenter service—Alterations, repairs, day or contract. B 2210.

BUILDING REPAIRS, CEMENT SIDEwalks. Fencing a specialty. G 6663.

C. T. LONGMAN, DECORATOR, PAINTing, spraying and paperhanging. Phone B 5606.

BUILDING CONTRACTORS — WARREN Long. E 1000. Alterations, repairs, etc.

BRICKWORK AND CONCRETE, FIREplaces a specialty. B Renton. B 4035.

CEMENT SIDEWALKS BUILT, RESURfaced, repaired. Brick work, chimneys topped, cement walls, etc., by two ex-servicemen. Phone O 6304.

EXPERT CARPENTER—ALTERATIONS, repairs. Reasonable. B 4374.

MODERN FLOOR CO. — HARDWOOD floor layers, sanding and finishing, new and old floors. Free estimates. Phone B 3701.

NEW HOMES, ALTERATIONS AND REpairs. Estimates given. R. R. Weismiller. R 1252.

PRONE G 6581 FOR GUARANTEED roofing, either cedar shingles, asphalt.

PLASTERING AND STUCCO WORK. Estimates free. Colquitz 131R.

R. SCHOOR, BRICKWORK, FIREPLACE, chimneys and repairs. Phone E 6643.

WE ARE EXPERTS IN REMODELLING home or business premises. All carpentry work done efficiently. O 4606.

FOR EXPERT CONCRETE WORK
FOUNDATIONS, DRIVEWAYS
SIDEWALKS
Phone PAUL SALUSKI - O 8806
A Good Job Every Time

17E GARDENERS

LANDSCAPED GARDENING, ROCK work, lawns, fish ponds, etc. G. Rickman. B 1370.

PROTECT YOUR TREES AND GARDENS from insect caterpillars and other creeping insects. Free advice. Just call ... We call on obligation. Gardening done. R. A. Downing, entomology, horticulture.

TREE SURGERY

SCIENTIFIC TREE PRUNING, Spraying, cavity treatment, fertilizing, dangerous trees removed. Cowie & Hiebe. B 1876.

18 SITUATIONS WANTED—FEMALE

ALTERATIONS, PLAIN SEWING, CHILdren's clothes. Phone O 6016.

COMPETENT CLERK-STENOGRAPHER with ten years' experience in general office and secretarial work, single, available immediately. State permanence, hours, salary, etc. Box 6798, Colonist.

EXPERIENCED COMPTOMETER OPERator, bookkeeper, both hand and mechanical, and typist, would like full and part time employment. Excellent references supplied. University education, and of neat appearance. Box 6718, Colonist.

EXCHANGE OF FEW HOURS SERVICE for nice unfurnished room in good home. Box 6666, Colonist.

HOSTESS OR RECEPTIONIST. PLEASing personality, neat appearance. Single. Box 6615, Colonist.

HOUSE FLOORS WAXED AND POLished by machine. Phone Oregga, G 3863.

I WILL DO CHILDREN'S AND PLAIN sewing in my own home. Phone E 1639.

I WILL CARE FOR YOUR CHILD IN my own home. E 3730.

OLD COUNTRY TRAINED NURSE AND masseuse, 30 years' successful practice in Vancouver, B.C. Morning work preferably in institution or office. Capable of taking charge. Dora Hatter, Room 114, Strathcona Hotel.

PROFESSIONAL WOMAN, RETIRED, wishes part-time employment. Has had successful experience in business and professional lines. Moderate remuneration. Box 6776, Colonist.

POSITION WANTED AS HOUSEKEEPER. Excellent local references. Box 6475, Colonist.

POSITION WANTED AS HOUSEKEEPER, man or men. References exchanged. Box 6688, Colonist.

18 SITUATIONS WANTED—FEMALE (Continued)

REFINED ENGLISH LADY, VERY CApable, desires housekeeping position with couple or bachelor. Box 6632, Colonist.

RELIABLE PERSON WANTS WORK daily or hourly, cooking, etc. Box 6668, Colonist.

WANTED BY WIDOW — POSITION AS housekeeper in refined bachelor or widower modern home. Box 6867, Colonist.

WILL COOK AND SERVE EVENING meal. E 4406.

YOUNG ACTIVE WOMAN WITH BOY ten desires position as housekeeper, preferably widower or bachelor's home. Box 6737, Colonist.

YOUNG ENGLISH LADY, FORMER STEnographer, will give services as companion-secretary, in refined home, perhaps with semi-invalid, in exchange for accommodation or sewing and light duties. Box 6804, Colonist.

YOUNG WOMAN DESIRES FEW HOURS evening work, preferably in a store; able to do typing. No wellness work or housework. Box 6638, Colonist.

20 NURSING AND CONVALESCENT HOMES

MODERN ACCOMMODATIONS ON beautiful Gulf of Georgia. Splendid food and registered nurse in attendance. Trentham Convalescent Home, Gabriola Island.

21 PERSONAL

ROSICRUSIAN MYSTERIES

ALL SINCERE SEEKERS FOR THE great truth and mystical power known to the ancients write for the free book "The Secret Heritage." It is mailed without obligation to students of the higher laws of Nature and mental science.
Scribe ...
AMORC TEMPLE
San Jose, California

ACCIDENT AND SICKNESS INSURANCE. Low cost life insurance. Complete coverage for men, women and children. Save 1 month to age 70.

J. W. WILSON INSURANCE AGENCY
Established 1890
411 Bank of Toronto Bldg.

A LARGE ASSORTMENT OF GIFTS for Mother's Day. Sewing boxes, ... dress cloths, collars and dickies. Singer Sewing Machine Co., 730 Yates St.

A TREAT FOR YOUR FEET! USE Lloyd's Corn and Callous Salve for pleasant relief. 50c at Cunningham's, Hillside and Fracey's Drug Stores.

ARTHRITIC PAINS QUICKLY FORGOTten with "Wintrol Rubbing Oil." $1 and $1.50 sizes, at Spencer's, Ltd.

ARCHIE LANG IS NOW AT FERRIDAY'S Tent, 2016 Oak Bay Avenue. B 3431.

A. MARSHALL—Special prices. Furs remodeled, repaired. Surrey Blk., Yates.

BELTS, TRUSSES, ELASTIC HOSIERY
EXPERTLY FITTED
PRIVATE FITTING ROOM
NURSE IN ATTENDANCE FOR LADIES
THE MODERN PHARMACY LTD.
Douglas Street, at Johnson E 1191

BOXED FISH AND CHIPS Our Specialty. The Seagull, 1307 Esquimalt Rd. B 1733.

COOK BOOK DE LUXE—A WONDERful gift to yourself, mother, wife or the bride. Good Housekeeping Cook Book. New edition completely revised with new ration recipes and home canning. $3.00 at DIGGON'S.

CHEAPEST INSURANCE AVAILABLE — 50c a year will moth-proof the average carpet ten years. Written guarantee with "Berlou." The Island Window & Carpet Cleaners, 617 Fort Street. Phone G 6623.

CHECK COATS WITH VELVET COLlars, matching bonnets, 4 to 7s and 8 to 6x. Stork Shop, 631 Fort.

CHILDREN'S SUN SUITS, ALL SIZES up to 6 years. Bathing Suits, 1 and 2-piece, all sizes. Stork Shop, 631 Fort.

ECZEMA, ITCH, PILES, PSORIASIS—Try Teenjore ointment, 530 Cormorant Street and all department drug stores.

ERNIE WOODS NOW AT THE PALACE Barber Shop, 430 Government Street.

FOOTES & ALYEA "INTRODUCTION TO General Chemistry," second edition. Benayd Shop, St. Joan. Phone G 7579.

FRESH VEGETABLES DAILY AT GRAY'S. 330 Cook Street. Free Fairfield delivery. Phone G 6147.

FREE INFORMATION FEMININE HYgiene. Local Society de Hygeia. ... Street. B 0774 after 6 p.m.

GET ACQUAINTED: HUNDREDS OF lady and gentleman Members in every province. All ages, many with means. Western Social Club, Box 68, Edmonton, Alta.

GREY HAIR HANDICAPS YOU. Use Angelique Grey Hair Restorer to regain natural color-life. $1 at Cunningham's, Dellinge and Hills.

HAY FEVER-ASTHMA — "Breatheasy" relieves instantly. Free demonstration. Victoria Pharmacy, 1001 Gov't St. D 1511.

LANGFORD AND DISTRICT
SHOE REPAIRS
LEGION BUILDING, LANGFORD
PROMPT SERVICE

LET ME HELP YOU WITH YOUR PROBlems. Dora Batter, student of Metaphysics, Room 114, Strathcona Hotel. Hours 2-5 p.m., 7-8 p.m., except Sunday. Voluntary contribution.

LOOK YOUNGER! RESTORE NATURAL color to greying hair with Angelique Grey Hair Restorer. $1 at Spencer's Ltd.

LINGERIE MADE TO ORDER. TROUSseaux a specialty. Colquitz 131X.

MOMS ST. QUENTIN NOW READING at Elite Cafe, Fort Street, from 1 p.m., afternoons and evenings.

METAPHYSICAL LIBRARY, YATES AND Quadra. Monday to Saturday 4 p.m. to 6 p.m. $1 month.

MADAME MELITIA—CUPS, CARDS AND palms. Private readings. Phone B 2773.

NOTICE ON AND AFTER THIS DATE I will not be responsible for any liability or debt purporting to be incurred in my name, or any credit, unless with my consent in writing. R. B. Simpson, R.M.C. Duckrard. (Nanaimo Free Press please copy.)

OIL PAINTINGS FOR SALE (LANDscapes, seascapes, etc.). Painting in oils taught at 44 Government Street. T 5173.

OIL PAINTINGS CLEANED, VARNISHED by expert. Frames repaired, gilded. Phone B 6066 after 7 p.m.

OLD CURIOSITY SHOP, 1020 ROBSON Street, is a good place to visit when in Vancouver. Everything for collectors.

ORDERS TAKEN FOR HAND-KNITTED baby clothes. Write Box 6666, Colonist.

PICTURE FRAMING—FIRST-CLASS JOB guaranteed. Large stock of mouldings. Williamson's, 646 Fort Street.

SLENDOR TABLETS ARE EFFECTIVE. Two weeks supply $1, 10 weeks $5. At Cunningham's, Spencer's, Victoria, Palmer's, Esquimalt.

SHOTBOLT'S COMPOUND BALSAM OF Honey and Drops and Cold Capsules for that cough and cold. 588 Johnson.

THE CIRCULEX

TREATMENTS AT HOME WILL STIMUlate your circulation, eliminate blood poisons and overcome Arthritis, Neuritis, Lumbago, Bronchitis, Sinus and Varicose Veins.

Vibration Only—No Electrical Contact
Have a Free Treatment
CIRCULEX DISTRIBUTORS
308 Burnside Road E. (End of 10 Car Line) Phone E 6681, 80
MACDONALD'S LTD., 2101 Douglas Street
Phone E 1171

21 PERSONAL
(Continued)

TO YOU AND I ALL ADVERTISEMENTS look alike. All workmanship does not. References gladly given on our past year's contracts. All workmanship guaranteed according to wiring regulations. Regular prices. Some material available for immediate disposal. For service and satisfaction, phone O 1864 or write to RANDS ELECTRIC, 1966 Crescent Road, Oak Bay

TRUSSES, SURGICAL BELTS; EXPERT fitting. Free consultation. Darling's Pharmacy, Fort at Broad

VIGORINE—THE PEP TONIC FOR MEN who are weak, nervous, exhausted. Fifteen-day treatment $1. At Hillside and Victoria Pharmacies and Hill's Drug Store.

WOODWORK IS OUR TRADE—HOUSE build, office, warehouse, boats of any size you have we'll make it to your specifications. Richardson & Revercomb E 4531

WANTED — BOARD AND CARE FOR girl of one year. Box 9680 Colonist

YOU ARE UNDER 19 YEARS OF AGE? You can get life protection for $13.00 per year
LUMRY—PEMBERTON BLDG.

— MOTHER FLUFFY'S DAY —
OUR LITTLE KITTENS are now a month old, and so are getting very bold. One all-black, Truble named "Pete," is still testing out his shaky back feet. Two, beautifully marked with soft white shoes, sweet like U see in picture news. These 2 are smaller than the rest, but the All-Black has the play and zeal. The other 3 are nondescript, from Persian lineage they've been gypped. Now—every mother of the human race, is being honored today all over the place with gifts of candy, flowers and silk. So Fluffy our cat's gonna get cream in her milk. Because this morning when she was outside I got talking to her kittens five. All huddled together in their cardboard box, lined with a curtain and my old sox. I got down on my knees and talked like a brother. "Now about it sons—that present for mother?" Runt Pete, his back legs all a-shiver, was all for giving a big hunk of liver, but all the others front feet in my hand, softly said "CREAM"—you understand.
LOOK IT: a Chesterfield Suite back to a proper price and a lovely fab model, at that covered in a woven rite thru wine tapestry, in a small convent pattern
pre-cered $180
HUMBER BROTHERS
furniture
Beaver Warehouse   Opp. Courthouse Bastion St

HOLD YOUR
CONCERTS, BANQUETS, DANCES AND MEETINGS, ETC.
AT THE SIROCCO
Northwest's Smartest Surroundings
OPEN FOR RENTAL
PHONE MISS CROSBY
E 8221 FOR INFORMATION
11 A.M. to 9 P.M.

TRAVEL BY BUS
To
CALIFORNIA
Sample LOW ROUND-TRIP FARES
From Victoria to
San Francisco $31.45
Los Angeles $79.00
COACH LINES TRAVEL
629 BUREAU Phone
Broughton E 1177

FLY TO CALIFORNIA
Victoria To—
San Francisco—7 Hours
Los Angeles—9½ Hours
(Via United Air Lines)
Reservations and Information At
COACH LINES TRAVEL
629 BUREAU Phone
Broughton E 1177

HOUSE PLANS
Drawn To Meet Your Requirements
MODERNAGE OFFICE OF DESIGN
NEIL E. BUTLER (Designer)
643 Yates St. Phone E 5194

"OUR BUSINESS IS SOUND"
Rent a Wurlitzer or a Public Address System for your next party, dance, reception or banquet. Choice of the latest records supplied. Phone O 3801, E 6563

21A HAIRDRESSERS AND BEAUTY SPECIALISTS

HOLLYWOOD BEAUTY SALON, 615 Fort Street (above Nutshell) E 0442. Prop. Peggy Henderson

LILLIAN'S BEAUTY SHOP, CORNER OF Burnside and Harriet Road G 4443.

NOW WE HAVE AN EXPERIENCED operator especially for marcels. Usual services expertly done. Avalon Beauty Salon 1104 Douglas Street. Phone E 6032

NEW PERMANENTS! FINE HAIR A specialty. Roberts Beauty Salon. Room "A" Campbell Building G 6432

REIMER'S BEAUTY SALON, 714 VIEW Street. E 4436 for appointments

SUSSEX BEAUTY SALON, 705 Broughton Street G 5119

GREEN'S BEAUTY SALON
Our Specialty—Satisfied Patrons
No Parking Difficulties
300 Burnside Rd., West End of 16 Car Line B 0081

TRU-ART Beauty Salon — Permanents a specialty. Test curl given. All kinds beauty culture. M. Olsen 1019 Fort G 0234

TYRRELL LTD. PERMANENT WAVE specialist. Fourth Floor, David Spencer Store. E 4141

VICTORIA BEAUTY PARLORS — CALL D 0097 for a good permanent. All experienced operators. 1019 Broad Street.

LAFRANCE BEAUTY
AND SLENDERIZING SALON
715 View St. Mezzanine Floor
Io de Salon · With or Without Appointment · Cold Wave, Machine and Machineless · Facial · Hair and Eyelash Dyeing · Scalp Treatments · Manicures · Marcel · Paper-curling · Rinse-ing · Hair Styling · Latest Hair Cuts · French Braiding · Hair Left Long if Desired
Courteous and Obliging Staff
PHONE O 7442

DE LUXE BEAUTY SHOP
Jo Schommel and Dorothy Yeo
Bank of Toronto Building (Downstairs)
Douglas and Johnson Phone E 7812

MAISON HANELIP
Hairdresser
1946 Oak Bay Avenue O 0743

THE VOGUE BEAUTY SALON
711 VIEW STREET
PHONE "LORENE TANTOW" — E 1113

23 EDUCATIONAL

BRENTWOOD COLLEGE ENTRANCE scholarship examinations will be held at the school on Friday and Saturday, May 24 and 25. For further particulars, write the Headmaster, Brentwood College, near Victoria.

BE PREPARED! BUSINESS, SECRETARIAL, radiotelegraphy, civil service course. Day and night classes. Sprott-Shaw School.

COACHING — HIGH SCHOOL HISTORY, French, English, Latin, beginning German. All elementary subjects. Mrs. Large. Phone E 7414

ROYAL BUSINESS COLLEGE, 1008 GOVERNMENT. O 0016. E. W. Maunsell

STANDARD SCHOOL OF STENOGRAPHY. O. M. Oregson O 1624 or E 0675

COMMERCIAL FINE ARTS

SKETCHING, OIL AND CHINA PAINTING, etc. St. Ann's art teacher G 3431

24 MUSIC

FLORENCE GUNN, FORMERLY WITH Hamburg Conservatory, Toronto. Piano, vocal tuition. 1231 Victoria Ave. O 3083

JAMES GEERT, ARCO, LRAM, voice culture and class singing; vocal tuition, organ lessons, classes and individual coaching in harmony and counterpoint. 4700 Stanley Avenue. Phone E 7082

24A PIANO

CATHERINE BROWN, L.R.S.M. Teacher of piano and theory. 638 Kings. O 3069.

28 DANCING

EILEEN'S SCHOOL OF DANCING, 636 Fort St. All types taught. Ballroom a specialty. Res. Phone E 6346

29 LOST AND FOUND

LOST—VALUABLE ORIENTAL RUG DESTROYED by moths; this could have been saved by one application of "Berlou." The Islands Window & Carpet Cleaners, 617 Fort. O 0033

LOST—ON TUESDAY, APRIL 30, CERTIFICATE of Title No 155330-I, and Deed of Conveyance. Finder please deposit in Land Registry, or phone E 4349. Reward

LOST — TWENTY-DOLLAR BILL BY serviceman between Postoffice and Fort on Government Street. Reward. Box [illegible]

LOST—LADY'S NAVY BLUE PURSE, ON Fort Street between Douglas and Blanshard. Urgently needed. Reward. Phone O 3336

LOST, STOLEN OR STRAYED—BLACK and white cat missing from Woodward's Flower Shop; answers to the name of "Ike." Please return at once.

LOST—SMALL BOY'S WAGON, RED with blue and white trim, from 1730 Hollywood Crescent. Please phone O 2180, after 12 noon

LOST—MONDAY, MAY 6, POSSIBLY ON Cedar Hill golf links, man's gold ring, bloodstone. Reward. G 3344

LOST—LADY'S BULOVA WRIST WATCH Friday in or near Empress Hotel. Reward. E 6600

LOST—TWO CANARIES, MALE AND hen, vicinity Suffolk Street. Phone G 7584

LOST—SPECTACLES ON GORGE ROAD in block between Gerbally and Dunedin. Please phone E 9083

LOST—AT FIREMEN'S HALL, ONE JADE dinner ring; sentimental value; reward. Phone E 2049

LOST—METAL BOX CONTAINING STEEL drill bits. Reward. Victoria Depot Garage, 683 Broughton. Phone E 614.

LOST — LEFT-HAND BROWN LEATHER gauntlet glove. Phone O 6217

LOST — STEEL CLAMP ON MEARES Street. Phone E 2542

LOST—BUICK HUB CAP. PHONE O 2367

STRAYED FROM 849 RADCLIFFE LANE, white part-Persian cat; reward. E 8817.

31 MONEY TO LOAN

ADVICE AND INFORMATION ON Mortgage Loans given without obligation. Applications for amounts up to $5,000 handled in a quick and satisfactory manner. Agents for N.H.A. loans.
SAANICH REALTY COMPANY
1615 Douglas Street Phone G 6179
Evenings Phone Mr. Rowsell E 2847

FUNDS ON HAND AND IMMEDIATELY AVAILABLE FOR MORTGAGE LOANS
LARGE AND SMALL AMOUNTS — LOW interest - quick decisions—reasonable charges. N.H.A. applications received. Agreements and mortgages purchased.
P. R. BROWN & SONS, LTD.
1112 Broad Street Phone G 7171

MORTGAGE LOANS
Through
PEMBERTON HOLMES
Your Request for a Loan Will Be Given
CAREFUL, COURTEOUS CONFIDENTIAL ATTENTION
— Also for —
N.H.A. LOANS
Consult
PEMBERTON HOLMES
Limited
625 Fort Street (Pemberton Bldg.)—G 6134

MORTGAGE MONEY AT CURRENT rates. Quick decisions. Also N.H.A. loans. Van der Vliet, Cabeldu & Moy, Ltd., 1212 Broad Street. E 7174.

- NATIONAL HOUSING ACT 4½% LOAN
- FIRST MORTGAGE PRIVATE LOAN
- BUILDERS' PROGRESSIVE LOAN

Ask Us for Complete Details
GILLESPIE, HART & CO., LTD.
Established 1911
611 Fort Street Phone G 1191

A HOME OF YOUR OWN
THROUGH F. K. & E. LOAN
Loans Readily Arranged by This Old Established Firm. Ample Funds
KER & STEPHENSON, LTD.
900 Government Street Phone G 4127

32 WANTED TO BORROW

RELIABLE REAL ESTATE FIRM IN city requires connections with private money for small loans on first mortgages, bearing interest at 6%. All replies treated with the strictest confidence. Box 836 Colonist.

33 BUSINESS DIRECTORY

CHIMNEY SWEEPS

A. HUGHES, SUCCESSOR TO GRAY'S. Chimneys cleaned (registered). Chimneys burned, vacuum service. Wet sweeping, reliable. E 7326

BEST CHIMNEY SWEEP — SERVICE within three days. Phone E 5012

VETERANS' CHIMNEY SWEEPERS, 813 Michigan Street. Phone G 2301

BULLDOZERS

BULLDOZING, LEVELING, CLEARING, road grading and excavating. E 2947

CARTAGE AND DELIVERY

P.D.Q. DELIVERY, MESSENGER SERVICE. E 1525. Night and day

CATHOLIC SUPPLIES

STATUES, Rosaries, Prayer Books. Urlie Kaufer's 473 Richards, Vancouver, B.C.

COAL AND WOOD

ALL NO. 1 FIR SAWDUST
Sacked $4.50 Per Unit
Bulk $4.00 Per Unit
EMPIRE SAWDUST CO.
E 2734
IMMEDIATE DELIVERY

SACKED SAWDUST
ALL FIR $5.50 UNIT
IMMEDIATE DELIVERY
Our Stock on Hand Is Limited
PHONE E 5319

ALL GOOD STOVE LENGTH NO. 2 wood, slabs and blocks, clean and easy to split. Good measure, with immediate delivery. 1½-cord load only $9.00 — Absolutely No Order — O.K. FUEL — 2702 GOV'T — G 0332

A BIG SPECIAL—ONLY TWO WEEKS—No. 1 Dryland Douglas fir, stove length, thick bark mixed with inside blocks; one cord $5.50, two cords $11. Ideal Fuel. Phone G 6824

A BARGAIN — NO. 2 MILLWOOD — Clean and easy to split, good measure and quick delivery; two cords $7.50; one cord $4.00. Ideal Fuel. Phone G 6824

BONE DRY MILLWOOD, $7 A CORD. Also dry cordwood and slabs. Especially recommended for fireplace and kitchen. Limited supply. Market Fuel. G 2404

BUSH WOOD ANY LENGTH. ALSO bark 16 sacks, 25c a sack. R. Colbert. Phone E 1486

DRY FIR MILLWOOD WITH KINDLING. No rubbish. By half cord, save money $3.00. Write M. Singh, 913 Roderick

MILLWOOD, BONE DRY, NO. 1, $7 CD. No. 2, $6.50. Famous Fuel. G 2732

TO OUT-OF-TOWN SUBSCRIBERS
Out-of-town subscribers who wish to answer advertisements in which only the telephone number of the advertiser is given may mail their replies to The Colonist and The Colonist will communicate such replies to the advertiser.

33 BUSINESS DIRECTORY
(Continued)

NO. 1 DRYLAND DOUGLAS FIR FROM Great Central. Stove length. Thick bark, mixed with inside blocks. One cord $4.95. Phone E 3834. Island Fuel Supply Co.

SPECIAL SALE
ONLY TWO WEEKS—UP-ISLAND No. 2 millwood, never in water, all hand picked. No rubbish and stove length. Good for all-round use. Easy to split.
1 Cord $5.00
3 Cords 16.00
Immediate Delivery
SQUAN BORE FUEL
Phone E 9041 604 Johnson

ORDER YOUR BUSHWOOD NOW, CUT in any length. [illegible]

SWEENEY COOPERAGE FIR KINDLING —$4.25 cd. E 6731. Amrik Singh.

BARGAIN
BELOW CEILING PRICES
UP-ISLAND NO. 2 MIXED MILLWOOD, with plenty of inside blocks and thick bark slabs. Clean and easy splitting. Buy now and dry it for Winter. Immediate delivery
1 Cord, $5 — 2 Cords, $9.50
Phone G 2725
HONEYMOON BAY FUEL CO.
604 Johnson Street

UP-ISLAND NO. 1 FIR MILLWOOD, ALL hand picked, stove lengths, good for all-round use. 2 cords, $11.00. O.K. FUEL — 2702 GOV'T — G 0332

ALBERTA ROOTLESS COAL
NO. 1 FIR CORDWOOD (In Stove Lengths)
and NO. 1 MILLWOOD
IMMEDIATE DELIVERY
BILLIE FUEL
1720 Broad Street Phone G 6017

COAL—NANAIMO, COMOX and ALBERTA
J. E. PAINTER & SONS
617 Cormorant St. O 3541

ELECTRICAL REPAIRS

ALL Household Appliance Repairs. Oliver Electric, 633 Johnson. E 1431

ELECTRICIANS

MOTOR REBUILDING
ELECTRIC MOTOR WINDING REPAIRS at service. Radio Appliance Co. G 6132, E 8661

ELECTRICAL WORK—HOUSE WIRING, motors repairs, contracting. Trouble calls attended. Thompson. E 2509, E 4737.

LANGSTON ELECTRIC — Prompt Service on domestic and commercial. E 4151

FLOOR SANDING

FLOOR SANDER FOR RENT, BY DAY or week. Fairfield Hardware. E 0035

FLOOR SURFACING

FLOOR RE-NU CO. FLOORS SANDED and finished. Estimates free. G 4008

FLOORS SANDED AND REFINISHED. Hardwood and fir laid. O 5507

V.I. HARDWOOD FLOOR CO., 707 Johnson. Free estimates. G 7316

FRENCH POLISHING

FURNITURE, PIANOS, ORGANS, ETC. repolished, repaired, recovered. O. Fransom, 959 Mason Street. G 2333.

INTERIOR FURBISHING—Furniture, pianos, woodwork, etc., polished and renovated AT HOME. Phones G 2797, E 0034.

FUMIGATING

ALL INSECTS AND RODENTS IN YOUR home exterminated. Roaches, ants, fleas, moths, bed bugs, rats, mice, wasps. Vacating of premises unnecessary. Work done by experienced operators. PIED PIPER CO., LTD., 648 Johnson. E 7911

BED BUGS, ROACHES, FLEAS—COMPLETE extermination guaranteed. Estimates free, inquiries confidential. Phone Victoria Pest Control Clinic, G 7388

GENERAL HAULING

FOR HIRE—FLAT DECK TRUCK AND driver. Rates reasonable. Phone E 1739

PANDORA TRANSFER — PROMPT AND reliable service. General hauling. Dirt and cinders for sale. Billings. E 1633

HOME SERVICE

MODERN HOME SERVICE
Windows, Floors, Gutters, Carpets, Paint Washing and Repairs, Etc.—G 9682

INSULATION

YOUR HOME CAN BE COMFORTABLY cool this Summer too with Sidney rock wool insulation pneumatically blown into your attic by experienced applicators. Fireproof and vermin proof. Takes only a few hours. Phone C. E. Oram Roofing & Insulation, 2864 Blanshard Street, Empire 8162 for an estimate.

BE WISE—INSULATE NOW
Save Up to One-Third on Your Fuel Bill
Highest Grades of Insulation Materials Used
Expert Applicators
FREE ESTIMATES — EASY TERMS
J. L. BUXTON
B.C. ROOFERS & AGENCIES
Insulation Division
715 View St. Phone G 6822 or G 6721

LAWN MOWERS

A-1 LAWN MOWER SHARPENING—A. N. Johnston, general sharpener. Mowers, shears, scissors, key cutting. 745 Pandora Avenue. Phone E 7051. We call for and deliver mowers.

ELVES BROS. LAWN MOWER SHOP—Mowers collected, sharpened and delivered. An easy running job assured. 723 Pandora, opp. B.C. Electric Depot. E 6324

LAWN MOWERS SHARPENED, ETC. Soldering done. Ex-serviceman. We call and deliver. Phone G 1129 after 5 p.m.

LAWN MOWERS SHARPENED
We Call and Deliver
BOB PEDEN LTD
[illegible] Phone E 2619

INSURANCE

WITH THE INCREASED COST OF building and furnishings (up 60%) [illegible] are you sufficiently insured? We can assist you in arriving at the insurable value and add to your existing policy.
We Carry Every Type of Insurance Except Life
BROWN BROTHERS LTD
Telephones G 1163, E 1164
706 Fort Street Victoria, B.C.

LOCKSMITHS

LAWN MOWER AND LOCKSMITH SHOP. Price & Son. 1232 Govt. Phone O 6221

PLASTIC

PARAGON PLASTIC PRODUCTS, LTD.
Manufacturers
1219 WHARF STREET PHONE E 5141

PLUMBING

A PLUMBER REPAIR SHOP ON WHEELS at your door saves you money. Reliable Plumbing Shop. O 1941

ASHLEY PLUMBING AND HEATING—Domestic repairs, installations. G 4005

ESTIMATES — GENERAL PLUMBING, hot water heating. All work guaranteed. Phone Colquitz 203X

WANTED—A GAS OR ELECTRIC WATER heater. E 4705

PITT & HOLT
PLUMBING HEATING
Successors to J. E. Coman
Furnaces, Sheet Metal Work, Plumbing Repairs, H.W. Boilers, Ranges Moving and Connecting
Try Us for Service and Workmanship
601 Esquimalt Road Phone E 7613

SAANICH PLUMBING AND HEATING—New houses, alterations, oil burners and blocked drains. Call G 0181. 616 Millns and Bland

ALFRED ANDERSON
Registered Plumber
Plumbing—Hot Water Heating—Repairs Installations
Free Estimates Colquitz 271

DAVE WHITE
Plumbing and Heating—Stokers and Oil Burners
Installation and Servicing
1721 Kings Road Phone E 0418

33 BUSINESS DIRECTORY
(Continued)

PLOUGHING

PLOUGHING, Discing, Cultivating, Leveling, backfilling, lots, gardens. E 9481

ROOFING

ADANAC ROOFING CONTRACTORS
ACE-TEX OR DUROID ROOFING FOR new homes or reroofing
Phone E 3756, Day or Night

DUROID AND ACE-TEX FIRE-RESISTANT shingles. For new home or over your present roof. Factory approved applicators. Work guaranteed. Terms.
STEWART & HUDSON
409 Gorge Road Phone E 2131

FLAT ROOF MAINTENANCE WORK — resaturation, recoating and general repairs. Add years of weatherproof service to your roof. Free survey and estimates. Phone Empire 8322. C. E. Oram Roofing & Insulation, 2864 Blanshard Street. Metal roofs recoated with rust-resisting asphalt coatings

GENUINE DUROID ROOFS for reroofing or for your new home. Fully experienced roofers approved by Sidney Roofing & Paper Co., Ltd.—Your guarantee of workmanship and materials. Estimates gladly given. HOME BUILDING PRODUCTS, LTD., Approved Applicators. 2006 Govt. St. O 6421

B.C.R. B.C.R. B.C.R.
Beauty Comfort Reliability
in equipment and construction from cellar to roof. Estimates free.
JUST PHONE
JOCK FINDLAY
30 Years' Roofing Experience
Expert Workmanship
B.C. ROOFERS AND AGENCIES
Showroom of Tomorrow at 715 View
Materials Available—No Waiting
E 6822, O 7650 Night, O 5055

SHARPENING

JOE DAVISON
Sharpens Anything
Saws Filed, Gummed and Set, Lawn Mowers, Shears, Etc. Sharpened
Work Guaranteed
913 Pandora Avenue Phone O 6034

VACUUM REPAIRS

ALL ELECTRIC VACUUM CLEANERS repaired. Parts, all makes. Brushes rebristled, wheels, switches, bags, belts, motor reconditioned. Call O 3113, 807 Fort

ONLY AUTHORIZED PREMIER VACUUM cleaner service in Victoria. Est. 20 yrs. All makes repaired. J. W. Higham. O 3559

SAWS

LOCAL AGENT FOR I.E.L. MOTOR CHAIN SAWS
ALL KINDS OF SAWS FILED
ELECTRIC BANDSAW BRAZING
LAWN MOWERS SHARPENED
Lawn Mowers Called For and Delivered Promptly — O 6743
IRA BECKER
648 Cormorant Street O 6743
G 6938 Nights

SHOE REPAIRS

MILNER'S SHOE REPAIR
Prompt service. Closed every Wed. from April till Sept. 3423 Government, nr. Bay

SLIP COVERS

SLIP COVERS, Curtains, Comforters, etc. 11 years' experience. Phone G 1840

WATCH REPAIRS

WATCHES and clocks repaired. Room 113 Pemberton Bldg. O alden 4631

WELDING

WE COME TO YOU
R AND D PORTABLE WELDING SERVICE
We Weld Pipe Lines and Tanks. General Repairs. Welding and Hard Surfacing
PHONE E 0232

WINDOW CLEANING

VICTORY WINDOW CLEANERS—WOODWORK washed, floors waxed, gutters cleaned, day or night. Phone G 2301

VETERANS WINDOW CLEANERS UNDER new management. E 4880. J. Maxwell and M. Smith

34 PROFESSIONAL DIRECTORY

CHARTERED ACCOUNTANTS

JAMES PRICE & CO.
Chartered Accountants
818-19 Central Bldg. 620 View E 7683

CHIROPRACTORS

JOHN M. STURDY, D.C.
Registered and Licensed
Complete X-Ray Laboratory
812 View St. Phone E 5636

ELECTROLYSIS

SUPERFLUOUS HAIR AND MOLES Removed permanently by electricity. Success guaranteed. Dorothy Seaman, Specialist, London, England. Practice established in Victoria 30 years. 703 Scollard Building. Telephone G 7643.

Monday Radio Programs

	CJVI—900 kc.	CBR—1100 kc.	KIRO—710 kc.	KOMO—1000 kc.	KJR—950 kc.	KOL—1300 kc.
8.00	News	News	Nate Smith	Fred Waring Show	Martin Agronsky	Jerry Morris
8.15	Good Morning	Pennsylvanians	Rip Starer	Fred Waring Show	Sons of the Pioneers	Frazer Hunt
8.30	Good Morning	Breakfast Club	Newsreel	Lone Journey	Breakfast Club	Take It Easy
8.45	Good Morning	Lucy Linton	Music	David Harum	Breakfast Club	Lindlahr Letters
9.00	B B C News	Words and Music	Life Beautiful	Piano	News	Lyle Van
9.15	Shamrock Singers	Breakfast Club	Ma Perkins	News	Ann Sterling	Morton Downey
9.30	Six for One	Quintette	Young Dr Malone	Choral Album	Tom Breneman	Morning Melodies
9.45	Six for One	Some Like It	Road of Life	Art Baker	Tom Breneman	Arizona Joe
10.00	Wayne King	Morning Visit	Mrs Burton	Guiding Light	Home Edition	Glenn Hardy, News
10.15	Sammy Kaye	Happy Gang	Perry Mason	Today's Children	Ted Malone	Lunch With Topes
10.30	News	Happy Gang	Rosemary	Women in White	My True Story	Lunch With Topes
10.45	A to Z in Novelty	Claire Wallace	Tena and Tim	Masquerade	Betty Crocker	J J Anthony
11.00	Make Mine Music	South America	Birthday Party	Woman of America	Baukhage Talking	Cedric Foster
11.15	Make Mine Music	Movie Music	You're in the Act	Ma Perkins	Ethel and Albert	Hymns
11.30	George's Wife	George's Wife	Burritt Wheeler	Pepper Young	To Be Announced	Queen for Today
11.45	[illegible]	[illegible]	[illegible]	[illegible]	Music	Queen for Today
12.00	Songs for You	Farm Broadcast	[illegible]	[illegible]	[illegible]	[illegible]
12.15	Al Smith	Ethel and Albert	Cecil Betty	Stella Dallas	Farm Journal	KOL Carnival
12.30	News	B B C News	Evelyn Winters	Lorenzo Jones	Easy Aces	KOL Carnival
12.45	Memory Time	Midday Concert	Aunt Jenny	News	Ladies Be Seated	KOL Carnival
1.00	Memory Time	Hit Review	House Party	When Girl Marries	Jack Berch Show	Woman's Way
1.15	Club Diary	Interlude	News	Portia Faces Life	Try 'n Find Me	Johnson Family
1.30	Red, White, Blue	Vancouver Varieties	Meet the Missus	Just Plain Bill	This Moving World	Bisaduos
1.45	Red, White, Blue	Afternoon Recital	Meet the Missus	Front Page Farrell	Church Hymns	Tello Test
2.00	Music Corner	Church News	Valiant Lady	The Road of Life	What's Doing?	Zeke Manners
2.15	Music Corner	Talk	Light of the World	Hymns of Praise	News	Smile Time
2.30	Music Corner	Robinson Family	Our House	Aunt Mary	Glamour Manor	Bill Gwinn Show
2.45	Music Corner	Downbeat	Robert Trout	Dr Paul	Glamour Manor	Bill Gwinn Show
3.00	Don Messer	Messer's Islanders	Home Edition	Women's Secret	Bride and Groom	Johnny Olsen
3.15	Prairie Special	Mirror for Women	Housewives	News of the World	Bride and Groom	On Parade
3.30	Prairie Special	Serenade	Housewives	Melodies	News	This Is Music
3.45	Prairie Special	B B C News	The Pickards	Home Calendar	Lovel Lamone	I'm Your Neighbor
4.00	Aunt Mary	Isabelle McEwan	Music	Home Calendar	Songbook	Fulton Lewis, Jr.
4.15	900 Club	Salon Group	Transi-Tunes	Three-Four Time	Music Makers	Rex Miller
4.30	900 Club	Black and White	Hot Off the Wire	Take Your Choice	Intermission Time	Erskine Johnson
4.45	900 Club	Stocks	News	News	Hop Harrigan	January's Calendar
5.00	Mart Kenney	Story Time	Lux Theatre	Note to Note	Terry and Pirates	News
5.15	Mart Kenney	Songs	Lux Theatre	News	Dick Tracy	Superman
5.30	Bingin' Sam	Boos on Parade	Lux Theatre	Date With Judy	Jack Armstrong	Captain Midnight
5.45	Novetime	Rhythm Romance	Lux Theatre	Date With Judy	News	Tom Mix
6.00	Newscast	Lux Theatre	Screen Guild	Carnation Hour	The Lone Ranger	Real Stories
6.15	John Fisher	Lux Theatre	Screen Guild	Carnation Hour	The Lone Ranger	Gabriel Heatter
6.30	Music Salon	Lux Theatre	Bob Hawk Show	Dr I Q	Paul Whiteman	Spotlight Bands
6.45	Music Salon	Lux Theatre	Bob Hawk Show	Dr I Q	Paul Whiteman	Spotlight Bands
7.00	Penny Thought	News	Lanny Ross Show	Supper Club	Bill Thompson	Bulldog Drummond
7.15	For Men Only	Canadian Roundup	Jack Smith Show	Fleetwood Lawton	Bill Thompson	Bulldog Drummond
7.30	Science à la Mode	Civvy Street	Joan Davis	Cavalcade	Tommy Thomas	Cisco Kid
7.45	After Dark	Recital Time	Joan Davis	Cavalcade	Tommy Thomas	Cisco Kid
8.00	Colonist Playhouse	Canadian Cavalcade	Jack in All Trades	Telephone Hour	Lum and Abner	Michael Shane
8.15	Colonist Playhouse	Canadian Cavalcade	Jack in All Trades	Telephone Hour	Hedda Hopper	Michael Shane
8.30	Dick Stabile	Harmony House	Forever Ernest	Voice of Firestone	Haunting Hour	Sherlock Holmes
8.45	Dick Stabile	Harmony House	Forever Ernest	Voice of Firestone	Haunting Hour	Sherlock Holmes
9.00	Record Album	Summer Fallow	The Whistler	Hoagy Carmichael	Clifford & Clark	News
9.15	Record Album	Summer Fallow	The Whistler	Hoagy Carmichael	Sweet Music	Rex Miller
9.30	Hit Parade	Ring Up Curtain	Mail Call	Across the Horizon	News	News
9.45	Hit Parade	CBR Singers	Evening Serenade	Lee Simms	Cecil Solly	Mutual Feeling
10.00	Art Van Damme	News	Five Star Final	News	Magic Hour	News
10.15	Song in the Night	Neighborly News	News	Kaltenborn	Magic Hour	Music for You
10.30	News	Swing Low	Washington; Sports	Romance Time	Magic Hour	Broadway Echoes
10.45	Baseball	On Your Mind	Famous Bands	Olympia Report	Magic Hour	Organ Moods
11.00	Dance Music	Orchestra	Let's Dance	A P News	Folk Music	News
11.15	Dance Music	Orchestra	Let's Dance	Orchestra	Folk Music	Orchestra
11.30	Sign Off	Milton Charles	Famous Bands	Let's Dance	Club Morocco	Orchestra
11.45		News	News for Alaska	Let's Dance	Frank and Ernest	Dance Band

CKWX—980 kc.
Morning — News, 8, Melody Mustangs 8.15, Toast and Marmalade 8.30, News 9, Console Capers 9.15, Romance Rendezvous 9.30, At Trace 9.45, News, Bulletins 10, Smile Time, 10.15, Married for Life 10.30, News, 11, Three-Quarter Time, 11.15, Dorothy Hudson, 11.30, Little Show 11.45. Afternoon — News, 12, Queen Dee, 12.15, Music for Moderns, 12.30, News, 1, Perry Mason, 1.15, Rosa Rhodes, 1.30, Rosemary, 1.45, Red, White and Blue 2, News, 2.30, Will Reeder, 2.45, Friendly Hour, 3, Autumn Serenade 3.30, Hello Soldier 3.45, News, 4, About Town 4.15, Glen Miller 4.30, Music for Youth, 5, Superman 5.15, Captain Midnight 5.30, Terry and the Pirates, 5.45, Varieties 6, Spotlight Varieties 6.15, News 6.30, Elmore Philpot 6.45, It's Topical, 7, News, 7.30 Quintette, 7.45, News 8, Radio Theatre, 8.30, Unannounced 9, Plantation Time 9.30, Ernest Adams 9.45, News, 10, Dream Weaver 10.15, Concert Hour, 10.30, News, 11.15, Lullaby Land 11.30

CJOR—600 kc.
Morning—News 8, Home Service News 8.15, Browne 8.30, Shut In, 9, News, 9.15, Ranch House, 9.30, Town Crier, 9.45, News, 10.15, Fashions and Music 10.30, News, 10.45, Emilio' Jack, 11, Cash Clues, 11.15, Dearest Mother, 11.30, Music, 11.45. Afternoon — Tunes, 12, Lovely to Look At 12.15, Dick Diespecker, 12.30, Songs 12.45, Famous Voices 1, News, 1.30, George's Wife, 1.45, Matinee Melodies 2, Rhythmaires 2.30, News 3, House Beautiful, 3.15, Billie Bevere 3.30, Aunt Mary 4, Ma Perkins 4.15, Life Can Be Beautiful 4.30, Mart Kenney 4.45, Hawaiian Dreams 5.30, Studio Guest 5, Information, Please, 5.30, Contented Hour, 7, After Dark, 7.45, Science à la Mode, 7.30; Dick Diespecker 8, Miniatures, 8.15, Orchestra 8.30, Radio Rascals 9, Stars of the Met 9.30, News 10, London Again, 10.15, Concert Hour 10.30, Concert Hour, 10.45, News, 11, Unannounced, 11.15, Dog House, 11.30

Monday Highlights
6.00 p.m.—Lux Theatre, CBR
6.00 p.m.—Screen Guild, KIRO.
6.00 p.m.—Music Salon, CJVI
7.00 p.m.—Bulldog Drummond, KOL
7.30 p.m.—Tommy Thomas, WJR
8.00 p.m.—Colonist Playhouse, CJVI
9.00 p.m.—Record Album, CJVI.
9.30 p.m.—Hit Parade, CJVI.

34 PROFESSIONAL DIRECTORY
(Continued)

STELLA BANNER IS NOW CARRYING on Mrs. Lillian Barker's practice in the removal of superfluous hair, at 225 Nova Street. G 1681

OSTEOPATHIC PHYSICIANS

DR. VERNON E. TAYLOR, REGISTERED and licensed. 301-2-3 Jones Block, 723 Fort Street. Phone Empire 1023

PATENT ATTORNEYS

MARKS & CLARK, Patent Attorneys, 904 Bank of Toronto Building, Victoria.

PUBLIC STENOGRAPHER

ETHEL SEYMOUR, STENOGRAPHER — O 2525. 314 Campbell Building. Manuscripts. Correspondence. Confidential

SWEDISH MASSAGE

O. H. LOWENBONG, 20-21 Winch Bldg. (Spencer's Fort Street entrance). Pine steam baths, light baths, massage. E 2311

37 MISCELLANEOUS

CHECK UP
ON YOUR OFFICE SUPPLIES
Letterheads, Envelopes, Billheads, Statements, Ruled Sheets, Etc.
Don't Leave It Till the Last Minute
THE COLONIST
PRINTING DEPARTMENT
1211 Broad Street Victoria, B.C.

40 FOR SALE—MISCELLANEOUS

40A BUILDING MATERIAL

A QUANTITY OF SECOND-HAND LUMBER at 3203 Basswood Ave

CEMENT MIXER, WITH RUBBER-TIRED barrow, for rent. E 2209

MILL END ROOFING SHINGLES AND BUILDING PAPER
Red, Mineralized Surface
Stucco Base
1, 2 and 3-Ply Shingles
CAPITAL IRON & METALS LTD
1824 Store Street G 2434

QUALITY SHINGLES — LOW PRICES. Dalziel Box Company. G 1422

HOME BUILDERS' SUPPLIES
INSULATED BRICK SIDING
Has the appearance of real brick but with insulation equal to 8 inches of solid brick. A veritable fortress against the ravages of sun, wind and rain. Comes in panels easy to apply on new or old buildings. Full half inch backing of fibreboard treated with asphalt. NOTE THESE FEATURES: A weathered red brick appearance. No painting or upkeep, no repairs, no other insulation, lower fuel bills.
Stretcher Panels, each 12 x 72 ins. Package of 48 square feet $7.00
Corner Pieces 23 in. x 72 ins. per foot 45
Soldier Course 6 x 11 in. x 72 in. per foot 17c

PAINTS AND ENAMELS
[illegible] to come [illegible] time and select your paint requirements from our stock. We have good [illegible] to choose from and our prices are right. We specialize and deal exclusively in [illegible] Monamel Exterior [illegible] Western Paints and [illegible]. All specially formulated for the coast climate and manufactured in British Columbia by the General Paint Co. of Canada. Have [illegible] of laboratory paints stir up by having your [illegible] fresh mixed on our electric can [illegible].
STEWART & HUDSON
Retail Lumber Yards
VICTORIA — DUNCAN — NANAIMO
Address All Inquiries to
405 Gorge Road, Victoria — E 2171

B. A. GREEN LUMBER CO. LTD
Pat. Sash—Cabinets—Millwork
Doors—Shingles—Roofing
Masonite—Tile Boards—Plastic Mouldings
2801 Douglas Street G 7614

40B CLOTHING, FURS, SHOES, ETC.

A LADY'S TWEED SUIT, SIZE 18, AND a tuxedo complete, size 38—307 Cook Street, Suite 1

A SILVER FOX FUR, ALMOST NEW. Phone G 555.

BLACK TAFFETA EVENING DRESS AND one afternoon dress, size 14. G 5462

COMPLETE GENTLEMAN'S EVENING dress, double breasted tuxedo coat, vest and pants. Excellent condition. Also tails and pants in midnight blue. Bought in England. Brand new. Size about 38, leg 33, waist 32. Phone G 9086

CHILDREN'S SPRING COATS, SIZE 10, cleaned, the two $4; lady's Spring coat, size 38, $5. E 4407

LADY'S ENGLISH RIDING BOOTS, SIZE 6, also breeches. Phone E 3444

MAN'S SUIT FOR SALE, SIZE 38-40, excellent condition; color light brown. Phone G 4630

WHITE WOLF FUR COLLAR, LIKE new, $30. 1270 Gladstone Avenue. Phone E 0737

40D FURNITURE

BRITISH-INDIA RUG AND GREEN 11 x 14 Wilton Rug and upholstery cleaning and repairing. Corporation. Phone E 7807.

BRITISH INDIA CARPET, 10 x 12, ARtistic coloring, new condition, super quality, $135. E 0690.

40 FOR SALE—MISCELLANEOUS
(Continued)

VICTORIA'S H.Q.
for
HOME LOVELINESS
ALWAYS SOMETHING NEW on every floor of this great House Furnishing establishment. This week it's Indian Druggets, a few Battery Radios, some most attractive Love Seats and some wonderful values in Bedroom Suites.
STANDARD FURNITURE COMPANY
Right Through Yates to View

CHESTERFIELD SUITE AND LOOSE covers, camp or cabin stove and pipes, kitchen cabinet, beds, cot and dining-room table. E 1307

CHESTERFIELD, RUST COLOR, AT condition, $25; 2 dining tables, $2.50 each. 1610 Quadra Street.

CREAM DROP-LEAF TABLE AND FOUR chairs, $15. 1279 Gladstone Avenue. Phone G 0737

CHEST OF DRAWERS, $9. PHONE E 9787. 1064 Foul Bay Road

DINING-ROOM SUITE FOR SALE — Phone E 1437 (no Sunday calls, please)

ELECTRIC RANGETTE, $40; THREE-quarter bed, cable spring, felt mattress, $23. Phone O 2562, Monday, after 5 p.m.

EXCELLENT LARGE STEEL CRIB, spotless spring-filled mattress; snap. E 1804

EXTENSION DINING TABLE WITH 3 leaves and 4 tapestry-covered chairs, in perfect shape, $30. Phone E 1953

FOR SALE — SIX-PIECE DINETTE SET, light, varnish with red trim, almost new, $45. Phone O 9176 after 11 a.m.

FOR SALE — SIMMONS WALNUT DOMESTIC hospital bed and mattress, screws at both ends slightly used. O 3336

FOR SALE—PLATFORM COUNTER scales, arched epoxy sums, mahogany and metal bedstead. Phone Colquitz 43 R

FOR SALE — THREE-PIECE CHESTERfield suite with slipcovers. E 1353.

FOR SALE—CRIB, FULL SIZE, WALNUT, $12. E 1272 after 6

FOR SALE—SECOND-HAND BRITISH-India rug, surface worn, $12. O 2928

FOR SALE—PRACTICALLY NEW HOUSEhold furniture. Phone G 7454

FOR SALE — THREE-PIECE CHESTERfield suite. Phone E 1253

HOUSEHOLD FURNITURE, ALL IN good condition. 444 Rainford Street (Esquimalt)

HOUSE FURNISHINGS FOR SALE — Dressers (all-bay), beds, tables, etc. E 7070

IVORY KITCHEN TABLE WITH DRAWER and four chairs, $7.50; nice small oak finish table, $5; Brussels rug four feet long, $2.50. Phone G 5140 after 1 p.m.

IRON-TUBE BED AND SPRING, AND wooden wardrobe like new. O 8750

MODERN KITCHEN SUITE, GENUINE leather seats, extension table; solid oak dining-room suite, excellent condition. Phone O 9089

MAHOGANY SINGLE BED, COMPLETE, splendid condition. G 0500

MCEWAR ALL-ENAMEL SIX-HOLE RANGE, cream with black and red trim, waterjacket, stovepipes included, $190; large-size wine Chesterfield suite and table; Chesterfield table and steel $100. Phone G 3073

SIMMONS PANEL DOUBLE BED, COIL spring, good felt mattress, three Simmons hemmeline beds, one double, two single, with cable springs and good mattresses, $10 each. Phone E 1944

WINDOW BLINDS
NOW AVAILABLE
6 Complete Range of Colors
GREEN · SAND · CREAM
Liberal allowance when new cloth mounted on your own rollers.
CHAMPION'S LTD
727 Fort Street E 2433

WILL TRADE DAVENPORT FOR Chesterfield in good condition, or sell. Phone E 1221

15 YARDS OF STAIR CARPET, $1.25 yd. Axminster carpet, 9 x 12, $27.50; 9 x 9 [illegible] rug $13.50; china cabinet $14.50; kitchen glass cabinet, $31.
R. LOUIS FURNITURE
720 Johnson E 3923

40 FOR SALE—MISCELLANEOUS
(Continued)

GARDEN CHAIRS
Chaises de Longue chairs with smart canvas coverings of green or orange, each $6.25
Two-seater garden chairs in orange duck coverings. Each $11.00
Folding reclining back chairs, white enamel finish with cushion pillow and double-supported back. These are exceptionally smart in solid colors of blue or green. Each $11.30
Folding slat back chairs, finished in all-white enamel. Each $6.00
Folding all-west natural finish garden chairs. Each $3.95
Folding camp stools with striped or plain canvas seats and backs. Each 80c, 90c
Folding camp stools without back, striped and plain white seats. Each 60c
McLENNAN, McFEELY & PRIOR
1400 Government St. Phone G 1111

ARROW FURNITURE CO. LTD.
ICE CHESTS
Strongly constructed, lined with galvanized steel, and has a capacity for 50 lbs. of ice, with conveniently placed tray—
$12.50
1320 Government St. Phone E 8034

NICE SELECTION
of
Pin-Up Lamps	$3.95
Boudoir Lamps	$3.95
Bridge Lamps	$11.95
Trilite Lamps (complete)	$20.75
Smoke Stands	$4.95
Card Tables	$4.00
Couches	$40.50
Dinette Suites	$80.50
Bedroom Suites	$88.50
Chesterfield Suites	$189.50

MacDONALD'S LTD.
"Where All Victoria Shops"
1121 DOUGLAS ST. (Corner View)—G 1171

EXCEPTIONAL VALUES
IN
SIMMONS CONVERTO
2-PIECE LOUNGE SUITES
AND
CONVERTO COUCHES
In a wide variety of coverings and colors
$99.50 to $175.00
VOGUE FURNITURE HOUSE
"Where Customers Send Their Friends"
860 Yates Street Phone O 3111

New Shipments This Week Include
Chrome Studio Couch Suites	159.50
Chrome Breakfast-Room Suites	67.00 and 89.00
Maple Studio Couch Suites	179.50
Maple Dinette Suites	189.50
Cape Cod Chairs for the garden	4.00
Net Curtains, per pair	4.25
Chenille Bedspreads	13.50 to 19.50
Sheepskins (really nice bedroom rugs)	6.50
Juvenile Beds, complete with mattress	37.50 to 43.50
Record Players	39.50 to 54.95

HOME FURNITURE CO.
835 Fort St. (Above Blanshard St.) E 3631

WILSON'S ECONOMY FURNITURE
Dinette Suite 5-piece, walnut finish	$31.00
Dinette Jacobite Table and 4 chairs. Dark walnut finish, leather seats	432.50
Tall Swing Mirror, full length	$7.50
Lawn Mowers, several to choose from, at	49.50 to $25.00
Chesterfield Suite, 3-piece, velour	105.00
Kitchen Table, black and white, enamel top	44.50
Ice Refrigerators	815 to 119.50
646 Cormorant St.	Phone G 5815

Cash at Once for Good Used Furniture
LEADBETTER'S
706 Johnson — O4433
We Buy and Sell the Best. Free Delivery

3-PIECE CHESTERFIELD SUITE, $90 — Good condition. 725 View Street, from 9 to 5, Monday

6-PIECE RED MAPLE DINETTE SUITE with red leather chairs. Very reasonable. Up to 6 p.m. 211 Regina Avenue

5-PC. WALNUT DINING-ROOM SUITE—Good condition. $165. HOLLAND BROS. 824 Fort Street. Phone G 0612

5-PIECE WALNUT DINING-ROOM SUITE, almost new, blue-seated leather chairs. 3061 Quadra. Phone O 7392.

3-PIECE CHESTERFIELD SUITE, PREwar, in excellent condition, $70. Phone G 4100

4 CONGOLEUM RUGS AND ONE SINGLE bed. 1315 Glenford Avenue. Phone Colquitz 7 W

8-PIECE SOLID OAK DINING-ROOM suite in excellent condition. G 3360

40E MUSICAL INSTRUMENTS

A MAJESTIC COMBINATION RADIO-gramophone, ten tubes, perfect, bargain. 979 Moore Street

A GOOD VIOLIN BOW AND CASE, $35. G 3834

FOR SALE—NORDHEIMER PIANO IN very good shape, excellent tone, best cash offer. 906 Market Street. Phone E 1917

GOOD USED HEINTZMAN PIANO. G 4077

MARIMBA FOR SALE. GOOD CONDITION. Phone Colquitz 25 M

MODERN WILLIS PIANO — ALMOST new. Phone G 8259

PIANO FOR SALE — ERITH SNIDER instrument in good condition. 657 Superior Street

RICH FULL-TONED ORGAN, WITH [illegible] color, [illegible] octaves. Owner moving, must sell. $250. O 7392

SEVERAL GOOD RECONDITIONED PIANOS, all guaranteed. W.P.T.R. terms. R. O. Case Piano Store, 745 View. O 2512

SMALL ENGLISH PIANO, WITH STOOL, $40. E 8000

TENOR BANJO ORPHEUM NO. 1, MADE by Rettberg & Lange, New York, offer $50 with case. Trumpet with mute and two mouthpieces, made by Whaley Royce, price $45 with case.
AAB'S STORE
581 Johnson Street Phone G 5182

120-BASS HOHNER PIANO ACCORDION, one coupler, plush-lined case, perfect condition, $225. E 0740

40F RADIOS AND REPAIRS

ATTENTION! ATTENTION! EVERYONE wants attention and attention is what you'll get when you dial G 1941 for radio service. If at first you don't succeed, try, try and try again.
QUADRA RADIO SERVICE
3400 Quadra St. O 1941 Res. E 4887

A RADIO-PHONOGRAPH COMBINATION in excellent condition. Cabinet radios, $15 and up. All in A-1 condition. Portable phonographs, $17.00 and $19.00. Expert radio repairs, city-wide pick-up and delivery. 703 Esquimalt Road. E 3333. Day or night

ANY RADIO REPAIRED AT BROWN'S in 48 hours. 1030 Toimie Ave. G 4434

ALL RADIOS REPAIRED EFFICIENT and prompt. Guaranteed. Call G 8112

CAR RADIO FOR SALE, PHILCO PUSHbutton for 1942-46 Ford, Mercury or Monarch. E 7393

CABINET RADIO FOR SALE CHEAP, good order. E 1850

DE FOREST-CROSLEY CONSOLE, 14-tube dual speaker, perfect condition, $60. 1619 Quadra Street

EXPERT RADIO REPAIRS. MEMBER E.R.I. Arrensen's 1320 Govt. G 6722

40 FOR SALE—MISCELLANEOUS
(Continued)

FOR SALE—KERR'S WIRELESS DIRECTION Finding $5. Sandretto's Principles of Aeronautical Radio Engineering. Also six-inch dynamic speaker with output transformer for $10, in attractive wooden case $6. Jack Rhodes, 3053 Cedar Hill Road. E 4806

FOR COMPLETE SATISFACTION AND guaranteed workmanship, send your repairs to David Spencer Ltd., specialists in radio services and members of E.R.I. of British Columbia.
Phone E 4141 911 View Street

FOR RADIO SERVICE CALL E.L. BOURNE & Radio Service. Phone E 4731

HAVE YOUR RADIO FIXED NOW BY [illegible] standard prices. [illegible] Bros. G 7100

KENT'S, LTD.—EXPERT RADIO SERVICE by skilled technicians and the most modern testing equipment. Phone E 7104. 641 Yates Street

MARCONI COMBINATION RADIO, $100. Phone E 1437

MAJESTIC TABLE RADIO AND TABLE for sale. Box 6897 Colonist

MANTEL RADIO COMPLETELY OVERhauled, new tubes, $15. Phone E 2785.

NEW 1946 CUSTOM-BUILT MANTEL radio, $49.50. Guaranteed 1 year. Erben, 1939 Toimie Avenue. E 1618

PHILCO CAR RADIO, GOOD TONE, $29, or offer. Randall Suite 6, 440 Su. St.

R.C.A. VICTOR CAR RADIO, $10. APPLY 994 Amblesid Ave. North Quadra

FOR SALE
THE NEW AUTOMATIC PHONOGRAPH RADIO ATTACHMENT
At KENDS RADIO LABORATORIES
Don Miller, Prop.
Sales and Servicing—Delivery Service
942 Yates, Opposite the Atlas Theatre
PHONE G 4711

UNITED STATES TRAVELER PORTABLE radio, full rich tone, new batteries, $74.75. Parry Road, Metchosin. Belmont 27W

UNITED STATES TRAVELER PORTABLE radio; full rich tone, new batteries. Apply Parry Road, Metchosin. Belmont 27W

VICTOR CONSOLE RADIO. G 5429

W. CHUDYK LOW RATE RADIO REpairs. 979 Johnson Street. G 4364

1936 PHILCO 8-TUBE CONSOLE, [illegible] condition, just overhauled. $60. E 4434

5-TUBE VICTOR PORTABLE, WORKS in house, car or boat. No batteries necessary. E 5773

JAMES BAY RADIO
Res. E 2639 501 Niagara St. Bus. E 1781
RADIO REPAIRS RADIO PARTS
USED TRANSMITTER PARTS

WOOD'S RADIO SERVICE
Fairfield and Moss E 0433

40G REFRIGERATION SALES AND SERVICE

REFRIGERATION SERVICE
FOR COMPLETE REFRIGERATION service on domestic or commercial call Radio Appliance Co. O 6132, E 8661

REFRIGERATION SERVICE
Installation and Repairs
Commercial and Domestic
CROSSON & VESEY — PHONE E 7762

40H GARDENS

FOR ROCKERIES [illegible] ROCK WALLS, gardening and [illegible] [illegible]. G 1014

PLOUGHING LOTS, BACK GARDENS, cultivating, leveling. Prompt. E 9004

PLOUGHING—LOTS, BACK GARDENS; cultivating, leveling. Prompt. E 9001.

THE NEW WONDER WEED-KILLER—DP WEED (concentrated 2-4 D)—Destroys weeds without affecting grass. "To weed the lawn just spray it on."

PLANTS AND SEEDS

GIANT PANSIES - VIOLAS
Geraniums, Prize Carnations, Named Chrysanthemums, Aubrietia, Anemones, Stocks, Snaps, Petunias, Phlox
Don't envy other beautiful flower gardens. YOU can have one too. Come and see our display, the largest of its kind on the Island.
We Also Have a Fine Selection of Cabbage, Lettuce, Cauliflower, Tomato Plants and All Annual Plants
THE SHRUBBERY
749 Yates Street G 5015 Prop. C. Tyrrell

STRONG GERANIUMS—3134 CARROL Street. Phone O 1702 after 6 p.m.

WHILE THEY LAST! ICELAND POPPY and mixed pansy seedlings, 25c per doz., fair size, delivered in a dozen lots. Phone G 4100

TREES AND SHRUBS

MAGLIO PLUM TREES PATENTED, good and strong, but too far for safer pollination. $2 each, 1 ob Nelson, B.C. Address: C. Maglio, 628 Hobson Street, Nelson, B.C.

VISIT THE PUBLIC MARKET
DWARF EVERGREENS, FLOWERING TREES AND SHRUBS, FRUIT TREES AND ROSES
(Catalogues on Request)
LAYMER'S NURSERY
Burnside Road, Strawberry Vale
Phone Colquitz 197

40R BICYCLES AND MOTORCYCLES

AUTOCYCLE SPECIALIST—COMPLETE repair service. W. J. Downs, 1053 View Street. O 6022

BUS TILDEN LTD
For
BICYCLES and REPAIRS
SPORTING GOODS
FISHING TACKLE
WHEELED GOODS
846 Johnson Street Phone E 1816

BICYCLES—All sizes, repairs guaranteed. We buy bicycles and parts. 1300 Government Street. G 0743. We call

BICYCLE FOR SALE—CAN BE SEEN AT James Bay Hardware

EVERYTHING IN BICYCLE REPAIRS. Barnard Ltd., 1416 Douglas. O 6011.

FOR SALE, MAN'S BICYCLE, IN GOOD condition, or will trade for lady's bicycle. Phone G 8878

FOR SALE—TWO 700X15 TIRES AND tubes. Phone G 7950, after 5 p.m.

GENT'S 3-SPEED B.S.A. BICYCLE, GOOD condition, reasonable. Phone E 7762 after 5 p.m.

HARLEY-DAVIDSON '38 MOTORCYCLE, newly overhauled, reasonable. Jack Alexander, Boppo, Yellow. Phone Belmont 70 M

EASY CASH!
IF YOU HAVE ANY PART of a tricycle laying around bring it to Harris' Bicycle Shop and we will pay you cash for it. Handlebars, wheels, frames, etc.
BRING THEM IN TODAY!
HARRIS BICYCLE STORE
750 Fort Street G 7834

INDIAN MOTORCYCLES
LATE MODEL MACHINES, BOTH BRITISH and American, on hand; priced correctly and guaranteed. See us.
B. BRANES & SONS
631 Fort Street

ONE LADY'S BICYCLE, ONE GIRL'S English bicycle. E 4800.

40 FOR SALE—MISCELLANEOUS (Continued)

LADY'S PREWAR CCM BICYCLE — Practically new condition; $35. 944 Old Esquimalt Road.

MAN'S BICYCLE FOR SALE, GOOD condition, $18. Apply 378 Vincent Avenue.

NEW 1946 ARIEL MOTORCYCLES DUE in early May. See us now for prices and specifications. Brockland's Motorcycle Works, 937 Fort Street. Phone B 5036

PAINT JOBS, REPAIRS, TIRES, ACcessories. 758 Fort Street. Phone G 7824.

RALEIGH SPORTS MODEL BICYCLE first-class condition, 248. 2466 Bethune Avenue.

WANTED — MOTORCYCLE OR AUTO...

1931 INDIAN CHIEF FAIR CONdition, $170. B 1638

PEDAL YOUR TROUBLES AWAY
LEAVE YOUR BIKE AT HARRIS'S TODAY
We Have a Repair Department Staffed With Experienced Mechanics
WE GUARANTEE ALL WORK
No Job Too Small or Too Large
Prompt and Courteous Service
HARRIS BICYCLE STORE
703 Fort Street Phone G 7824

CCM GENTS' BICYCLES ... $45.00
GENDRON BABY CARRIAGES ... 259.70
GENDRON BABY BULKIES ... $ 0.50
CARRIAGES RENTED
Daily ... 25c Weekly ... $1.50
BICYCLES RENTED
Daily ... 75c Weekly ... $2.50
Monthly, $3.00
WE SELL REBUILT BICYCLES AND USED CARRIAGES
BICYCLES OVERHAULED, PAINTED AND REPAIRED
ROBINSON'S
1320 Broad St. (Opp. Colonist) B 6313

40L STOVES AND RANGES

ARE FOR STOVES AND HEATERS
Nice Selection to Choose From
Moderately Priced
Stoves Bought and Sold
441 JOHNSON STREET G 4193

ALL KINDS OF STOVES AND HEATers—Wood, oil and coal burners. Clark's Second-Hand Store, 471 Johnson.

ALL-ENAMEL COAL AND WOOD range perfect condition. 807 Fort St.

EAGLE OIL BURNER SALES, 700 Broughton. Oil burners installed and serviced. Oil ranges made for oil burners. Constant level valves installed. For information phone evenings. B 1778.

EXCHANGE ALL-ENAMEL COAL AND wood range for electric range. Phone G 7280

FOR QUICK SALE — BOILER PLATE hot-air furnace for five-room house. 2343 Glasgow Avenue, off Tolmie. Owner will be home evenings after 6.30. C. G. Lacey.

FAWCETT STOVE WITH SAWDUST burner, $20. Also Regal oven heating stove, $10. Phone Belmont 13 R

FOR SALE — KITCHEN STOVE YAWreit four-hole, in first-class condition. R 1600

FOR SALE—MONARCH RANGE FIRST-class condition. Price reasonable. Phone R 1574

FOR SALE — CIRCULATING HEATER, brick lined, $12. Phone B 2946.

FOR SALE—BURBANK RANGE, GOOD condition. Phone G 8134.

FAMILY RANGE FOR SALE, $33. B 3680

HEAVY DUTY COAL AND WOOD 6-oven restaurant range, 18 chairs and counter, steam table. Apply Dominion Hotel, Victoria.

LEADER SAWDUST BURNER — GOOD as new. Phone B 7044

LARGE COLEMAN OIL CIRCULATING heater, good condition. Phone B 0900

McCLARY RANGE WITH MAJOR DE Luxe sawdust burner for sale, $60. B 4346, after 7 p.m.

OIL STOVE, THREE-BURNER, "NEW Perfection," with oven. Excellent camping or Summer camp equipment. O 5930

ONE CREAM ENAMELED FOUR-PLATE Moffat gas range, like new, one cream enamel garbage burner, like new. G 3349

ONE GURNEY AND ONE BEACH ELECtric range. All enamel. Bargain. 627 Fort St.

RANGE SIX HOLES, AND "MIRACLE" sawdust burner, available May 17, $67.50. Phone G 8273

RANGE CASTINGS FOR MOST RANGES. R.C. Hardware, 534 Fort Street.

WANTED — 500 RANGES. HIGHEST prices paid. Pedan's Stove Store, 733 Johnson Street. R 1431.

WANTED—A GOOD SAWDUST BURNER for furnace. State make and price to Box 6736, Colonist.

WOOD AND COAL STOVE FOR SALE. Apply 234 Beechwood Avenue, after 10 a.m. Sunday.

3-BURNER PERFECTION COAL OIL stove, oven and heater. 430 Heather.

6 SMALL ELECTRIC RANGES, ALL-enamel. 907 Fort Street.

40M MACHINERY

FOR SALE - R.D. 7 BULLDOZER, GOOD shape. Immediate possession. Price $7,000. Apply Tom Garner, Duncan. Phone 470R1.

I.B. CO. POWER MOWER, LATE MODEL, V-30, 4-ft. cut, to fit Ford tractor. New condition. E. P. Flock, 2370 Shakespeare. B 7943

I.B. CO. POWER MOWER, LATE MODEL, V-30 6-ft. cut, to fit Ford tractor. New condition. B 7942

17 K.W. GENERATOR, DIRECT DRIVE to 25 h.p. FM engine, price $1,600. 8 K.W. generator direct drive to 14-h.p. Petter engine, price $720. 4 K.W. generator belted to 5-h.p. Petter engine, $510. 3 K.W. generator direct drive to 4 K.W. Petter, $380. Each unit has complete switchboard and is D.C. 110 volts. B 2901, evenings. J. L. Detweiler, 3600 Ives Drive.

40O FARM IMPLEMENTS

LIGHT BUGGY FOR SALE—ENQUIRE G 7341

TRACTORS AND ROTARY TILLERS REpaired and serviced. We call. G 6301

40R MISCELLANEOUS

LIVE AND LET LIVE
A report tells us that the average stipend of a United Church minister is $1,650, and a drive is on to increase the pension fund by a large sum. It is our opinion that these men who have spent their lives helping humanity should have security in their late years. But surely this appeal does not go far enough. We have in Canada thousands of old-age pensioners who are expected to live on so little as $360 a year. All persons, whether ministers or laymen, have the desire to live like human beings in their late years. It is real christianity when ministers shout from their pulpits on every possible occasion that Canada owes a debt to its old folks and that debt can't be paid off at $30 a month.
GRAY'S USED FURNITURE STORE
1133 Langley St. B 0618

ANY FIRM THAT GROWS AND advances must at all times be above reproach, and that is another reason why KIRK'S has become so well known and long established and continued to grow right here in Victoria.
KIRK COAL CO., LTD.
1239 Broad Street G 3241

ALL TYPES OF RUBBER STAMPS manufactured by Robinson Press, opposite The Bay. Phone B 6614.

40 FOR SALE—MISCELLANEOUS (Continued)

ANOTHER GOOD OPPORTUNITY — A full kit of electrician's tools, $76, auto-transmission, adapted for boat, $12, hand power wood trimmer, $10, heavy copper fireplace, unique, $13.50, copper spray tank with shoulder straps, $8; wood shaper machine, $70, table cir. saw, $12.50. Jack's, 1421 Broad.

ALL-METAL ICE BOX, WHITE ENamel, good condition, takes 50 lbs. of ice. 313 S. Redman, Grenville Avenue, off Burnside.

A.B.C., BEATTY CONNOR, EASY Maytag. Wringer repairs a specialty. Wringer rolls in stock. Taylor & Co., 828 Fort.

ALL ELECTRIC APPLIANCES REPAIRED. Efficient and prompt guaranteed service...

AXMINSTER RUG, 9 FT. BY 10 FT. 6 ins., wine shade, almost new, with felt pad, $80, golf clubs and bag, $30. R 7850

A USED CHESTERFIELD SUITE — IN splendid shape, $82, not torn or frayed, springs good. Humber Bros. in Heaney Warehouse.

ATTENTION — WRINGER ROLLS FOR most makes electric washers. Taylor & Co., 824 Yort.

ALL MAKES VACUUM CLEANERS REpaired, belts, brushes, etc. Taylor & Co., 828 Fort.

A GOOD SELECTION HIGH-GRADE trunks, strong, specially stren—Wardrobe, steamer, traveling. 610 Meares Street.

ALL MAKES SEWING MACHINES REpaired, parts, needles, oil. Taylor & Co., 828 Fort.

AT 300 DENISON ROAD, G 3107, BABY'S collapsible gocart, play pen, wheelbarrow, for child of 3, $4 each.

A DOUBLE LOAD CINDERS, $3.50. CLAY, soil, rock, manure. H. Vye. G 0664

ABOUT 4 YARDS OF EARTH FILL, free. Will help load. 1193 Fort Street.

A KYAK FOR SALE, GOOD CONDITION, $12.00. B 0671.

BRIDGE LAMPS, CHROME OR BRONZE base, colorful homespun shade, $10. Matching smoker, wide base, $12. Humber Bros., Heaney Warehouse.

BUYS IN RECONDITIONED SEWING machines, various makes. Terms arranged. Taylor & Co., 828 Fort.

BELGIAN BROWNING AUTOMATIC 9 m.m., B.C. register No. 80014, as new, $75. E 7373

BASSINETTE WITH MATTRESS, $5. Bathinette $4. Box 5814, Colonist.

BABY'S COT FOR SALE, $12.50. GOOD condition. B 0084.

BOX TRAILER, $35. G 0081.

CHILD'S CRIB, LARGE SIZE, ALMOST new, spring and mattress included. 413 McLeod Avenue, Esquimalt.

CEDAR SEASONED CLOTHESLINE poles. Yries delivered, 33. Phone G 3600

CHILD'S CRIB 34 x 78 INCHES NEWLY enameled, spring and mattress, $14. B 3611

CINDERS, SOIL, MANURE—IMMEDIATE delivery. F.D.Q. Express. B 1620

CORRUGATED IRON GARAGE, LINED inside. 334 John Street.

DON'T PAY FIRST-CLASS PRICES FOR SECOND-CLASS WORK
House Wiring, Range and Special Electric Hot Water Heater Installations
For the Finest in Workmanship and Materials Phone
VICTORIA MARINE ELECTRICAL ENGINEERING COMPANY, LTD.
R 2651 E 3310

DINING-ROOM SUITE — SMARTLY styled in the modern manner, with buffet, china cabinet, J.K. table, and four reed-seated heft chairs. $173 (used 4 months and 3 days and 1d mins.). Humber Bros., Heaney Warehouse.

DOUBLE BED, SPRING, MATTRESS chrad, dresser set mauve and gold, also glass tray, perfume bottles, etc., satin cushions and other useful articles. Call after 10 a.m., 2020 Stanley Avenue.

EXPERT ELECTRICAL REPAIRS
Washers - Toasters - Irons
Lamps - Cleaners
Heating Pads - Door Bells or Chimes
If you have any electrical problems let us solve them. We guarantee Prompt Service - Efficient Workmanship
Free Estimates Upon Request
CALL OR TODAY
DeKELVER ELECTRIC BROS
PHONE B 3436

ELECTRIC CONSOLE SINGER SEWING machine, also a tea wagon, both in first-class condition, also young men's wearing apparel, sizes 36-40. Please call Monday at 1137 Balmoral Road.

ELECTRICAL REPAIRS — HAVE YOUR iron, toaster, waffle iron or sandwich toaster repaired now. Expert workmanship at low prices. Rudeon's Bay Company Housewares Department. Phone E 7111

ENGLISH PRAM, LIKE NEW — STORM cover and mudguards. Kotsinette and stand, including saddles and mattress. Phone G 7081

ELECTRIC BROODER ALL - METAL, $12.75. Grandview Sheet Metal, Vancouver, B.C.

ELECTRIC SANDWICH TOASTER. DIAmond ring, dresser lamps, quilted satin bedspread. 263 Bessborough.

FOR SALE — TOP SOIL, GRAVEL, manure, fill and cinders. General hauling. H. C. Walker Trucking Outfit. Belmont 90X.

FOR SALE — 22-VOLUME INTERNAtional encyclopedia, $18.50. Phone G 7876.

FOR SALE—LARGE CHEST OF DRAWers, $12, camp cot, $1, occasional table, $2, old English saddle, $3. Phone G 4700.

FISH NETTING! PROTECT YOUR strawberries and cherries. Orders at 1409 Store Street. G 4752

FOR SALE—60 YARDS FILL, $1.25 PER yard delivered. Phone B 4091 between 4 p.m. and 4 p.m. daily.

FOR SALE—CHILD'S BUGGY AND rocker, $12.50, good condition. Apply 850 Alpha Street.

FOR SALE—BUTCHER'S HAND MEAT slicer, good condition, $30. Phone G 4131

FOR SALE—LARGE, GENUINE ORIENtal China vase. Collector's piece. E 3324

FOR SALE CHARLES ATLAS HEALTH Building System, modern medical book cost $50. What offers? Phone G 3184

FRESH RAW VEGETABLE JUICES. CITY Market.

FOR VENETIAN BLINDS AND SUPPLIES, Pacific Venetian Blind Co., 1113 Port.

FOR SALE — 45 STANLEY PLANE, BRAND new, $12.50. Phone G 8140

FOR SALE — ADULT GARDEN SWING. Phone B 8104.

GENDRIN BUGGY, WINE AND CREAM, with waterproof mattress, excellent condition, $18. Phone B 7861.

GALLON BUTTER CHURN, NEW MOULD and pats, $5.50. Coleman gas lamp. Apply 1712 Bay Street.

GARDEN CHAIRS (CAPE COD STYLE), 2190 Fifth Street.

GOOD ROAD GRAVEL, DELIVERED. Phone Colquitz 104X.

G.E. ROTARY IRONER, GOOD CONDItion, $30. B 0073.

GRASS CATCHERS AND CLIPS. GRANDview Sheet Metal, Vancouver, B.C.

HANDSOME IRISH LINEN EMBROIDered tablecloth, as new. What offers? E 9003.

BEATTY FACTORY SERVICE
IMMEDIATE SERVICE AND GUARANteed workmanship by Beatty Specialists on all Beatty washing machines, etc. Have your Beatty washing machine rebuilt in our modern repair plant. We pick up and deliver.
McLENNAN, McFEELY & PRIOR LTD.
Established 1859
1400 Government Street Phone G 1111

IMAGINE A BRAND NEW CHESTERFIELD suite $199, that has all the expensive features ... wine ... Humber Bros., Heaney Warehouse.

40 FOR SALE—MISCELLANEOUS (Continued)

HAROLD'S REPAIR SHOP
And
KEE ELECTRIC
Most Modern and Mechanically Equipped Electrical Shop on the Island
Staffed by Ex-Servicemen
Specialists in
REFRIGERATION WASHING MACHINES VACUUM CLEANERS
and ...
No Job Too Large or Too Small
PROMPT and COURTEOUS SERVICE
We Call for and Deliver
PHONE
B 3425

ICE BOX, $8. 1010 CORNER ORANGE, Burnside.

INFANT'S BED, AS NEW, $3. PHONE B 8410.

KODAK — 3A FOLDING, RR LENS, with film and combination back, leather carrying case, complete, $13. E 5464

LOVELY PALE PINK SHEER BRIDESmaid's dress, attached taffeta slip, lace gloves, small waist size 10-14, worn once, $10. All-steel single bed couch, folding baby buggy, cream lining, sharkie springs, storm cover, excellent condition. 2927 Blanshard. R 1132.

LIGHTWEIGHT ROUND-RUNG WIRE reinforced ladders, 10, 12, 14, 16 and 8 ft. Richardson & Ravercomb, Ltd. E 4931.

LADY'S BILT—SIZE 36-38; CAMERON Tartan, practically new, $15. Size ... fur, perfect condition. $30. B 4207

LARGE HARDWOOD WARDROBE, TIRE screen, brass fender, two-burner gas plate, small wood heater, etc. G 3393

LEAF COMPOST, 60c SACK, DELIVERED. Chemically fertilized. Rates on quantity. B 5538.

LARGE DARK MOHAIR CHESTERFIELD $40, coal and wood heater, $10, meat safe, $1. 1407 Fairfield.

LARGE-SIZE STEEL CRIB AND SPRING, $7.50. Prewar folding buggy, fair shape, $7.00. 26 Dallasford Avenue.

LAWN BOWLS, SET OF 4, SIZE 5⅛. G 1300

LANE'S CEDAR CHEST. PHONE G 6800 between 12 and 1 p.m.

LAWN ROLLER FOR SALE. 2773 ROSS Street.

MUNAMEL — THE MODERN INTERIOR finish for floors and woodwork, walls and ceilings, in bathrooms and kitchens or wherever extreme durability is desired. It is heatproof, acidproof, alkaliproof and waterproof. General Paint Store, 1408 Douglas Street. B 601A

MODERNISTIC CHESTERFIELD AND two chairs, $132.50, 80-piece flatware, plain, never used; oak cupboard, flat top, laundry stove and pipes, paint press and table. 463 Wilmar.

MAN'S BICYCLE, COLEMAN GASOLINE heater, Kerelle camera, three lenses. Dolder 35-m.m. projector. Phone G 7812 or G 7977

MAN'S SOLID LEATHER, PIGSKIN SUITcase, $30. Pure linen damask tablecloth, good size, $11. Heating aid good maze. 313 Rat Avenue. Phone G 8808

MOFFATT REFUSE BURNER, COPPER coil, good condition, $30. Schick electric razor, $8. G 2773

McLAREN "MODEL" ICE REFRIGERator, good shape. Best offer. Phone G 8573

MASSIN—REFER TO DOG COLUMN.

MOTORCYCLE SIDECAR. PHONE G 3163

NEW CEDAR CHEST, RUST STUDIO couch, boy's bike, two Spanish guitars. B 2349. 908 Kings Road.

NEW FEDERAL ENLARGER, 3¼ X 3¼. Yasilta Photo Products, 1304 Cook Street.

NEW MATTRESS, DOUBLE-BED SIZE unused. G 4341

ORNAMENTAL IRON FENCING — 2 pieces, 18 in. high by 22 ft. long, 1 piece 14 in. high by 7 ft. long, ornamental hand rail. Your price accepted. Fletcher Bros., 1130 Douglas.

OVAL RAG RUGS IN PRETTY COLORS, only $3, at Humber Bros., Heaney Warehouse.

OUTDOOR SETTEES, CAPE COD STYLED — Unpainted. $3.33. Humber Bros., Heaney Warehouse.

OAK SECTIONAL BOOKCASE AND office desk. G 8700

PORTABLE CHAIN-STITCH SEWING machine, 12 inches long (Willcox & Gibbs), hand operated. Price $20. Phone E 7442, Monday.

PRISMATIC BINOCULARS, 7 X 30, .22 target rifle. E 2542

PORCELAIN SINK AND DRAINBOARD—$10. 2321 Trent Street.

PAIR BLANKETS, HEAVY GREY—Double bed size. $8.50. Phone B 8073

RANGE ELECTRIC FOR HOUSE wiring, range service, hot-water heaters, extra plugs. All work guaranteed, according wiring regulations. Evenings, Phone G 1384.

RECORD PLAYERS, $39.50. AUTOMATIC record changers to build in your own cabinet, $78. M. D. Mainwaring & Co., 736 Fort Street.

RUBBER STAMPS QUICK AT DIGGON'S

ROCK FOR SALE. G 5025.

REAL SILK HAND-EMBROIDERED CHInese bedspread. Phone E 3030.

SCREEN DOORS—⅞ INCH THICK, GALvanized and panel bottoms, from $5. 1 in. thick, suitable for stores, from $8.40. Hardware available. Installation and painting extra. Ray E. Roberts, 38 Ontario Street. B 8723

SACRIFICE TENOR BANJO, COAL-WOOD white enamel range with sawdust burner, 220 one-room radio by George Peter, furnished (movable), 24½ sink basin, 1 wick coal oil burner, 12 ... dryer, wild pulley. 21.35. G 1306. Monday.

SEWING MACHINE REPAIRS—WE REpair and overhaul all makes of sewing machines. Estimates free. Phone E 6813. Singer Sewing Machine Co.

STIRRUP PUMP AND HOSE, LOGGER'S boots rd. caulked, miscellaneous prewar light sockets, switches, etc. Assorted pieces Hardwood. After 5, please. G 2107

SUPER TALSYAR ENAMELS AND VARnishes, for exterior or interior at Bissoland's, 840 Fort Street. G 1912

SAIL TRACK, SAIL SLIDES, BOAT fenders. Repair cushions. P. Jeune & Bro., Ltd., 870 Johnson Street. G4633

SALMON ROD AND REEL, 600 FEET of steel line with assortment of spoons and weights. $30. E 4349 after 7 p.m.

SPECIAL — TWO ONLY, MODEL SAILboats. Y.R. George Music Store

SELL BRAND NEW ¼-IN. ELECTRIC drill. 1330 Grant Street.

FUR MILL Complete 2-drum one double (reversion) powered with Chrysler T 130 with full rigging and runners. P. G. Kangha, 2837 Shelbourne St., or Box 8344, Colonist

TWO CHINA DRESSER ROCKING horse, poker table. Call G 0334, between 10 and 4.

TENT, 12 FT. X 16 FT. WITH 3-FT. WALL. Vacuum cleaners, ranges, gramophone. Zatrys, 1610 Government

TWO TENNIS RACQUETS AND PRESSES, excellent condition. Both for $8.50. B 3910

TRILITES WITH THE PRETTIEST EVER parchment shades. $17.50. Humber Bros., Heaney Warehouse.

35-M.M. ARGUS, $96, COUPLED FOcusing, synchronized flash filters, case. R 1427, after 6, evening.

40 FOR SALE—MISCELLANEOUS (Continued)

THE VERY BEST WELL-ROTTED manure. Phone Colquitz 106X.

TOP Soil, $10 a Load. Clay Fill, $4 a Load Delivered. General hauling. R 3361

TENNIS AND BADMINTON RACQUET IN press, $2. B 0017.

TWO STEPLADDERS FOR SALE, 22 and 4 ft. Good as new. Phone G 7903

USED ROLL-BACK SINK. PHONE R 3596

WOODWORK IS OUR TRADE—HOUSEhold, office, warehouse, boats or any idea you have, we'll make it to your specifications. Richardson & Revercomb. B 4931.

WHITE ENAMEL ICE BOX. LARGE...

ATTENTION, PLEASE—JACK'S, 1421 Broad
Pair Square Brass Hula Lamps ... $12.00
Good Table Model Gramophone ... $7.00
About 8-Power Fieldglasses ... $44.40
Fine ½-ton Chain Blocks ... $23.00
Nickel-plated Elec. 4-Burner Hotplate $4.50

3 4.40, 4.50, 21-INCH TIRES AND TUBES, nearly new, 1 4.50 21-inch tire and tube; 3 21-inch wire wheels for model "A" Ford. Lot, $35. Phone R 5644

3-PIECE CHESTERFIELD SUITE, NICE shape, $82. Schick straight razor, $4. Remington Rand dual electric razor, $14. 3143 Tillicum Road

32-VOLT BEATTY VACUUM CLEANER and attachments, bargain. 807 Yort Street

60 DRILLS IN TABULATED CASE, 0 to ½, $12. G 3127

19-FT. RUNG LADDER FOR SALE. Phone B 3070

200 YARDS BLACK TOP SOIL FOR sale. Phone E 2902.

ATTENTION, FISHERMEN!
Sendix Depth Recorders Now Available
VICTORIA ENGINEERING, LIMITED
1121 VANCOUVER STREET
Telephone E ... 3710

WILSON'S ECONOMY FURNITURE
446 Cormorant Phone G 5615
Dropshead sewing machine, splendid shape with attachments ... 22d
"New Williams" sewing machine ... $12
Domestic sewing machine ... 64b
Electro-Star cylinder-style vacuum cleaner attachments ... $32.50

41 WANTED—MISCELLANEOUS

ACTIVE TRADING & FURNITURE COMPANY
REQUIRES IMMEDIATELY
ALL Kinds of Furniture, Tools, Stoves, electrical equipment, etc. We buy ANYTHING—or will sell it for you on consignment. Out-of-town inquiries welcomed.
1413 Government Street Phone B 3613

A SOUND way to dispose of your unwanted better household effects is to have it sold by auction. Consult FREEMAN of LONDON, 1018 Oak Bay Avenue. FIRST. Complete homes handled by auction or can purchase outright for cash. Phone G 6354

ALL YOUR OLD FURNITURE, TOOLS, radios, bottles, rags and useful things. Good prices paid. B 0380, R 0343. We call.

A REPUTATION FOR PAYING HIGHEST prices for rags, bottles, tools, stoves, furniture, or anything you wish to dispose of. We call anywhere any time. R 3923

ALL-ELECTRIC APPLIANCES, FURniture, tools, motors, anything of value bought, sold, exchanged. Best prices. G 3112.

ANYTHING IN STOVES — WE PAY highest prices and will call anywhere in the city or vicinity. Phone G 4634

CASH FOR SMALL CAMERA, ANY condition, at Camera Exchange, 1103 Broad

CASH for old office furniture and equipment. Diggon's, 1300 Block, Gov't.

DAHLIAS, POMPON, MOSTLY YELLOW and white. Rarery, Langford, Belmont 62F

HIGHEST PRICES FOR YOUR OLD gold. Rose's Ltd., 1317 Douglas.

IF YOU WISH TO DISPOSE OF YOUR furniture, etc., antique or modern, consult us. We either buy outright or sell for you. Fred Smith & Co., Auctioneers. G 4613

LATE MODEL ELECTRIC RANGETTE wanted. Phone E 1577 after 10 a.m.

MOTHS DO MORE DAMAGE THAN fire. Insure your rugs by letting us moth-proof them with "Berlou," the 10-year guaranteed service. Island Window and Carpet Cleaners, 617 Fort. G 4623.

PORTABLE TYPEWRITER WANTED. G 8572

STAINED GLASS WINDOW (PIANO) about 36 x 14 inches. E 0777

WANTED IMMEDIATELY — CHESTERfield suite preferably blue, ... chairs, lawn mower; studio couch. Phone B 2258

WANTED—BANDSAW, ABOUT 30-INCH ... and circular saw, 10-inch or more. Phone Garden 2480, evenings, up to Tuesday.

WANTED—A HAMMOND ORGAN IN GOOD condition is urgently needed by a blind lady. P. Jeune & Bro., Ltd., 870 Johnson Street. G 4633

WE BUY ESTATES OF JEWELRY AND antiques large or small. E. A. McLeod Co. Ltd., the Old Gold Shop. G 2724

WE BUY ANTIQUE FURNITURE, STERling silver and Sheffield plate. Century Arts Shop, Government and Yates. B 8284

WANTED—GAS RANGE WITH GRILL and oven control. Three or four burners. Mrs. Freeborn. Phone B 1631

WANTED — MEN'S USED CLOTHING. Best prices paid for men's suits. B 5611.

WANTED — ELECTRIC WASHING MAchine, in good condition. 3494 Moolawood Road

WANTED—TWO MODEL "T" WHEELS, or any small wheels for trailer. Phone E 3321.

WANTED—GRASS SHEARS, IN GOOD condition. Phone E 0417

WANTED — USED FURNITURE. ROLland Etos, 834 Fort. B 0618

WANTED — JACKET WATER HEATER. Phone B 2854.

WANTED—SMALL REFRIGERATOR IN good condition. Phone G 4083

WANTED — RANGE WICK BURNER IN good condition. B 7097

WANTED — SIXTEEN-FOOT TRAILER. B 2700

WANTED—ONE GOOD SMALL LAWN mower or edger. G 4338

WANTED TO BUY — HAMMER MILL. Box 8720, Colonist.

WANTED—WARDROBE TRUNK. B 0020.

WANTED—INDOOR CANARY'S FLIGHT cage. Box 6817, Colonist.

42 POULTRY AND LIVESTOCK

$80—TWO YOUNG SOWS, FINE SHAPE. R. Masters, Beaver Lake Road, Royal Oak

42A POULTRY AND SUPPLIES

ATTENTION EGG SHIPPERS — THE Farm Traders Co., 818 Pandora Avenue, wants to increase our egg shipments. We pay the freight, give you an accurate grading, mail your cheque weekly. For satisfaction and prompt returns ship us today. Phone G 5632

ALL KINDS OF POULTRY WANTED. Phone E 1567. 436 Green Street.

BARRED ROCK ROOSTER, YEARLING, good strain, proven sire, $4. Phone Keating 71Y.

FOR SALE — 60 HAMPSHIRE PULLETS, R.O.P. stock, laying and ready to lay, $4 delivered or call Belmont 38M

HATCHING EGGS — NEW HAMPSHIRE, from selected two and three-year-old birds, $1 a setting. Keatley Stall at Public Market, Wednesdays and Saturdays.

42 POULTRY AND LIVESTOCK (Continued)

SOLLY CHICKS
FOR best results obtain your requirements from this noted poultry breeding plant. Write for descriptive catalogue and price list.
L. F. SOLLY LTD.
Lakeview Poultry Farm
Westholme, B.C.

HATCHING EGGS—NEW HAMPSHIRES $1 per setting, delivered. Infertiles replaced. R 4238.

NEW HAMPSHIRE PULLETS, 7, 10, 12 weeks old. 80c, $1, $1.50 each. P. Lyon, Shawnigan Lake

New Hampshire Chicks From Government-Approved and Blood-Tested Stock
GEORGE E. LEWIS
Saanich Road, R.R. 3 Phone R 1239
Lake Hill P.O.

PULLETS — LEGHORN - HAMPSHIRE cross, 10 weeks old, $12.00 a dozen, delivered. Rowntree, phone Keating 40R.

WANTED—TWO ELECTRIC BROODERS, 250-chick size or over. Phone Colquitz 60W.

ISLAND POULTRYMEN! THANKS
Thanks to you, Island poultrymen, our entire chick output has been booked till the end of May.
We will continue to hatch throughout the rest of the year. Order now for Summer and Fall chicks.
WESTWOOD POULTRY FARM
"ISLAND CHICKS FOR ISLAND POULTRYMEN"
W. W. Seymour Duncan, B.C.

42E HORSES

A BROWN HORSE FOR SALE, 7 YEARS old, weight 1,700 lbs. Phone R 2913.

ENGLISH CARRIAGE—SEE IT AT 1330 Gladstone Avenue.

FOR SALE—YOUNG MARE, QUIET, well broken, suitable for riding. Arthur Ferguson, Saanichton Bay Road.

PUREBRED PERCHERON HORSE AT stud. For particulars, phone Colquitz 114M.

42G CATTLE

COW, DUE TO FRESHEN NOW, SECOND calf. W. E. B. Wilson, Stellys Crossroad. Keating 31R

DAIRY FARMERS — A RELIABLE market for your milk is offered. Contact the Northwestern Creamery, Ltd., 1010 Yates Street, Victoria, B.C.

FOR SALE — FRESH AYR-JERSEY heifer, 2½ years, 20 lbs. rich milk, gentle, satisfaction guaranteed. On view 6.13 p.m. Mrs. Yates, Becher Bay

FOR SALE—VERY GOOD COW, OUR this week. W. Casey, Saanichton

JERSEY, LOW MILKING, AROUND 3 gallons; another 4-gallon Jersey, due. Grandison, Atkins Road, near Langford

42H GOATS

GOAT FOR SALE. E 2064

YOUNG TOGGENBURG FOR SALE, freshened May 7. Phone G 5097

42K DOGS

ATTENTION! — DOGS AND CATS boarded in Victoria's newest, most modern accommodation. Sanitary individual quarters for 50. Dogs bathed and deflead. Oakcrest Farm Kennels, Burnside Road, ½ mile past Helmcken. Colquitz 363M

BEAUTIFUL MALE COCKER PUPS, SIX months, reasonable. Also one male, one female, six weeks. 410 Tyee Street, off Colville

BEAUTIFUL COCKER PUPPIES, ALL colors, distemper immunized. C.K.C. Reg. Oakcrest Kennels, Burnside Road, half mile past Helmcken

BEAUTIFUL, SIX-WEEKS-OLD, PURE Golden Cocker spaniels. Phone E 8444, mornings.

BOSTON BULL PUPS FOR SALE. PHONE Colquitz 14AM

COCKER PUPPIES FOR SALE — CALL at 874 Cloverdale

DOGS AND CATS BOARDED. DOGS de-fleaed, stripped, trimmed and bathed. Mrs. E. W. Mellish, Colquitz 9M or B 2306

FOR SALE—1 MALE PEKE, 9 WEEKS old, registered, both parents took first prizes in the C.K.C. show. S. T. Rodman, Grenville Avenue, off Burnside. Phone Colquitz 79X.

GIVE YOUR DOG RIB VITAMIN "B" with calcium phosphorus and iron. NuLife tasteless condition powders contain all in correct proportions, and other valuable ingredients. At drug stores and pet shops

HANDSOME BLACK MALE COCKER puppies, registered. B 1434.

MASSIN—AN AMAZING AND PROVEN remedy used extensively in South America for relieving mange and other skin diseases common to dogs. Try it on your pet. Watch the results. Sold at most druggists, feed stores and pet shops

PUREBRED PEKINGESE DOG FOR sale. 1422 Pembroke Street

POLICE DOG PUPS FOR SALE. 32 Montreal Street

REGISTERED AMERICAN COCKER puppies. 938 Ledge Avenue

WANTED — SMOOTH - HAIRED FOX terrier, male pup, reasonable. R 1631.

42O CATS

GOOD HOME WANTED FOR BEAUtiful, very playful, female kitten, well trained. Phone E 4074.

42R RABBITS

GOOD BREEDING RABBITS FOR SALE. Belmont 40Q, evenings.

PAIR WHITE FLEMISH GIANTS. PHONE B 3404, mornings

42T CANARIES

ROLLER CANARIES, SINGERS OR hens, good stock. G 0900

42X MISCELLANEOUS

CHICKEN HOUSES, 4 CHARTER'S INCUbators, 1 brooder, feeders, wire and other equipment, $50. Phone Colquitz 102Y. Box 6979, Colonist

GARDENS AND LOTS PLOUGHED, disced, cultivated, levelling. Ford tractors. B 4861

GOOD HOMER PIGEONS FOR SALE — Selling out, cheap. Phone G 0051

NOW HERE—OIL BROODERS. J. L. Land, Cedar Hill Crossroad. B 4394

46 HOTELS

THE GUEST HOUSE HOTEL
1668 Newport Avenue, Oak Bay
Victoria, B.C.
A DISTINCTIVE PLACE FOR TRANsient and residential guests
Proprietress, Mrs. Grace R. Scott
B 0005 and G 0238

SHAWNIGAN LAKE
SHAWNIGAN BEACH HOTEL
INFORMATION and RESERVATIONS
Phone Cobble Hill 24
ENLARGED DINING-ROOM
NEW ROOMS

"THE BIRCHWOOD," 1227 OSCAR ST.—Rooms available. Daily or weekly rates. B 8137

"VILLA DU REPOS" GUEST HOUSE—Dining-room in connection. 830 Paul Bay Road. Phone B 0410

JAMES BAY HOTEL
YOUR FRIENDLY HOTEL. NOW open by day or week. Dining-room in connection. G 7121.

ATTENTION, TOURISTS
BEVERLEY HOTEL IN THE HEART OF VICTORIA
Offers you fine accommodation and best in courtesy. Please write or phone for reservation. 724 Yates St. G 0876

"CRAIGMYLE"—1037 CRAIGDARROCH
Close In—Excellent Meals
Hot and Cold Water in Each Room
PHONE G 0621

46 HOTELS (Continued)

ST. MARY'S PRIORY GUEST HOUSE
(The Glenshiel Hotel)
606 DOUGLAS STREET, VICTORIA
A residential hotel especially desirable for people past middle age. Large double and single rooms. Suites with private bath.
PHONE B 4156

47 ROOM AND BOARD

A DOUBLE OR SINGLE ROOM—FIREplace, nice district. Phone G 4734.

AN ELDERLY LADY, TO SHARE ROOM with another. Box 6631, Colonist

... privileges. Close to transportation. 2060 Work Street.

FAIRFIELD, GRADUATE NURSE, WILL care for elderly person in lovely home. G 5041, 7 to 9 p.m.

GOOD BOARD AND ROOM FOR TWO working people, to share, home privileges. B 8383.

ROOM AND BOARD FOR ONE OR TWO people. Quiet, residential district. B 8284.

WILL BOARD LADY WITH CHILD, SIX to eight years, Summer months. Prospect Lake district. Box 6017, Colonist.

48 ROOM AND BOARD WANTED

QUIET, ELDERLY LADY WANTS TWO weeks room, board; Esquimalt or district. Give all particulars. Box 6856, Colonist.

ROOMS, BOARD, APARTMENTS, houses wanted for teachers attending Summer School during the month of July, or for five weeks ending August 2. Ideal tenants, guaranteed to leave at the close of the Summer session. Reasonable rents. Also a few houses or apartments wanted for college professors, first three weeks of July only. If not previously listed, please phone E 5034 during business hours.

WANTED — BY CITY BUSINESSMAN, board and room, breakfast and dinner, preferably close in, for June 1. Box 6856, Colonist.

WANTED — BY RETIRED VICTORIA gentleman, room and bath, preferably non-drinker or smoker, close to transportation. Box 6644, Colonist.

WANTED — BY YOUNG MAN, ROOM and board, private home preferred, close to town. Box 6870, Colonist

49 ROOMS TO RENT

49A FURNISHED

A FURNISHED BEDROOM—CLOSE TO transportation. Phone G 5024

A FURNISHED FRONT BEDROOM—2330 Richmond.

BRIGHT SLEEPING-ROOM IN QUIET adult home, near Hillside car, $16 month. Box 6689, Colonist

CLOSE IN, WELL-FURNISHED BEDroom. 1703 Fernwood Road. B 1370

FOR RENT—1 NICE ROOM AND GARage, Cadboro Bay, on bus line. Phone G 1926, after 4 p.m.

NICELY FURNISHED BEDROOM AT 2738 Riggins, half a block from car line. B 0010

NICE SLEEPING ROOM, HILLSIDE AVE. Phone G 6046

SLEEPING ROOM FOR WORKING MAN. 1017 Burdett.

SLEEPING ROOM—LOW WEEKLY RATE. Apply Ideal Hotel, 670 Yates St.

1 SLEEPING ROOM FOR RENT. 107 Cook Street.

49B UNFURNISHED

UNFURNISHED, LARGE, SUNNY ROOM with gas fireplace, built-in dressing-room fixtures, two large cupboards and a small balcony, make attractive suite for housekeeping room for business or professional woman. Beacon Hill district, near bus. Box 6923, Colonist

51 HOUSEKEEPING ROOMS TO RENT

ONE TWO-ROOM SUITE, BED, SPRING and mattress, good range. 476 Johnson.

51A FURNISHED

AN ENJOYABLE HOUSEKEEPING room for one person, sunny room, close to beach and close in. B 1434

A LIGHT-HOUSEKEEPING ROOM, IN good locality. G 1700

BED-SITTING-ROOM AND KITCHEN—Quiet young people preferred. No linen supplied. Adults only. Rent, $37.50 monthly. 410 Linden Avenue.

FURNISHED HOUSEKEEPING ROOM—Suit workingmen, near Crystal Garden. 709 Blanshard. B 0031, after 1 p.m.

FURNISHED BEDROOM AND KITCHEN on transportation line. Close in. Box 6678, Colonist.

FURNISHED HOUSEKEEPING ROOM, near transportation. Reasonable. Adults only. B 8300.

FURNISHED HOUSEKEEPING ROOM in basement. 2109 Chambers Street

FURNISHED HOUSEKEEPING ROOM to rent, also garage. Apply 1358 Yates

ONE UNFURNISHED ROOM WITH USE of kitchen. Would suit one man. Phone E 0103

PARTLY FURNISHED HOUSEKEEPING rooms, quiet tenants only. G 3274, G 0351.

ROOM TO RENT FOR MARRIED couple during Summer months in private home. Modern conveniences. Free use of house and garden for suitable couple. B 4392.

TWO SINGLE HOUSEKEEPING ROOMS for rent, furnished, close to street car and bus. Adults only. 1200 Fernwood Road. Phone.

TO RENT — LIGHT HOUSEKEEPING room. Convenient location. Working person preferred. Apply 1600 Chambers Street.

TOURIST ACCOMMODATION, GROUND floor, near Parliament Buildings. Phone G 5061

2 FURNISHED ROOMS, ADULTS. 1100 Kings Road. B. Schacht. R 4909

52 HOUSEKEEPING ROOMS WANTED

52A FURNISHED

HOUSEKEEPING OR SLEEPING rooms, furnished or not. G 0278

TWO YOUNG LADIES WANT LIGHThousekeeping room, central or close to transportation. Phone E 5814 after 7 p.m.

53 FLATS AND APARTMENTS TO RENT

AVAILABLE MAY 30 FOR 10 DAYS—Furnished 4-room apartment, all conveniences, centre city. References. Box 6698, Colonist

BEACH FRONT—2 ROOMS AND KITchenette, bachelor suite. 1774 Ross. R 2502

COZY ROOM AND HOME PRIVILEGES in modern home in Oak Bay. Suit smart young business woman. $4 per week. Box 6881, Colonist

EXCHANGE FIVE-ROOM SUITE NICE residential district, Calgary, for accommodation Victoria. Call Reed, Rand ... Montreal, Oak Bay

LARGE, AIRY TWO-ROOM SUITES, fireplace, modern bathroom, in owner's waterfront home. Good boating, fishing, swimming, hiking. T. O. Cowan, Saturna Island

NICE TWO-ROOMED SUITE ON MOSS Street, for two or three months. For particulars J. H. Richards, 701 Ralph St., Victoria.

NEWLY - FURNISHED APARTMENT, private entrance, garage, near Brentwood. Phone Keating 97W

ROOMS, BOARD, APARTMENTS, houses wanted for teachers attending Summer School during the month of July, or for five weeks ending August 2. Ideal tenants, guaranteed to leave at the close of the Summer session. Reasonable rents. Also a few houses or apartments wanted for college professors, first three weeks of July only. If not previously listed, please phone E 5034 during business hours

TENANTS EXCHANGE—MODERN FOURroom suite, with private bath and entrance, prefer rent in Victoria, close in on transportation, for similar in Vancouver. Children acceptable in both places. Phone R 2371.

53 FLATS AND APARTMENTS TO RENT (Continued)

TWO UNFURNISHED 4-ROOM SUITES, water accessible from bathroom. Upper suite, $35, lower suite, $32.50. Adults only. 1256 Denman Street

WANTED—TWO BUSINESSGIRLS TO share apartment. Phone G 8784 after 4.

YOUNG BUSINESS GIRL WOULD LIKE another to share home. $20 a month. Box 6887, Colonist.

54 FLATS AND APARTMENTS WANTED

AIR FORCE OFFICER, VICTORIA MAN five years overseas, just returned, re... Colonist.

APARTMENT OR HOUSE IN EITHER Esquimalt or Victoria for permanent force army officer, wife and baby. Maximum $40. Phone G 4254.

BACHELOR SUITE OR EQUIVALENT (furnished), desired by quiet business woman. Box 6562, Colonist.

FURNISHED HOUSE OR APARTMENT in or out of city; responsible civil servant, wife, nine months baby. Good care of property. Gardening, painting, etc., for exercise. Box 6099, Colonist.

FOUR-ROOMED UNFURNISHED APARTment, ground floor preferred, maximum $73 per month, references. Mrs. Wasson, B 4164, Glenshiel Hotel, or Box 6657, Colonist

FURNISHED APARTMENT, SUITE, wanted by two careful adults, permanent residents. No children. E 1021.

QUIET BUSINESSWOMAN REQUIRES immediately unfurnished suite livingroom, kitchen and bathroom. Close to downtown or transportation. Best references. G 7348

QUIET, RELIABLE BUSINESSMAN AND wife, no children, require unfurnished apartment or house, permanent. 307 Dominion Hotel. G 4138

REQUIRED ACCOMMODATION FROM July or August on. Two bedrooms, kitchen, sitting-room. Mother, son attending Victoria College. Out of town at present. Apply Box 5844, Colonist

TWO LADIES WISH A NICELY APpointed, bright, comfortable, furnished apartment, one bedroom, one bed-sittingroom, kitchenette and bath, in vicinity of Dallas Road and Linden Avenue. Box 6700, Colonist

URGENTLY REQUIRED BY QUIET naval couple, with one five-year-old child, a two or three-room furnished or unfurnished suite. Phone G 6178; please ask for Mrs. Maynard.

URGENT — FURNISHED OR UNFURnished suite wanted by ex-air force officer and wife. Quiet, steady supply. Phone G 3618.

URGENTLY NEEDED — FOUR-ROOM apartment flat or house by ex-serviceman and wife. No children. G 0045

WELL - FURNISHED APARTMENT OR suite wanted by clean careful young couple from East. No children. Phone Mrs. Smith, G 4314

WANTED FOR TWO OR THREE months furnished apartment or small house, 4-mile circle. Married couple, no children. Box 2120, Colonist.

WANTED BY VICTORIA EX-NAVAL officer and wife furnished 2 or 3-room suite. Quiet couple, no children. References if required. Phone G 2050

WANTED—A FOUR-ROOM HOUSE OR apartment by young couple with boy of school age. G 5834

WANTED — 2 OR 3-ROOMED UNFURnished suite, with gas or electricity, two adults. Phone B 8396

3-ROOM APARTMENT IN RESIDENTIAL area September 1, by widow, no children, permanent. Box 6729, Colonist

55 HOUSES TO RENT

FREE RENT, SMALL REMUNERATION middle aged couple take charge house and garden in city. Call Sunday, 2-4 p.m. 1314 Fernwood Road. References required

HUTCHISON DRAY & TRANSFER, EX-serviceman, quick, dependable service, household moving, baggage and light delivery. Phone B 8283. 730 Princess.

McILWAINE BROS. TRANSFER, LTD. —Furniture and piano moving, long distance removals, heavy hauling, storage, crating. 1302 Wharf. B 8186

TO LET — ATTRACTIVELY SITUATED home on the waterfront in sheltered bay, North Saanich. Large house with 4 bedrooms. Hot-air heating. Rent $60 per month. Apply Mara, Sets & Co., Ltd., 610 Fort Street. B 7124.

JEEVES BROS. TRANSFER & STORAGE
Furniture and Piano Moving
Local and Long Distance
Baggage, Packing, Crating and Shipping
Phone E 0622

55A FURNISHED

COMFORTABLE FURNISHED COTTAGE, on beach, near Cowichan Bay. Weekly tenancy. Phone G 2096

FURNISHED CABIN ON SEAFRONT, has line, $12 monthly. Mrs. A. Shafer, R.R. No. 3, Victoria, B.C.

3 - ROOMED FURNISHED COTTAGE, near water, at Deep Cove. Brokenshire, Sidney 172X

55B UNFURNISHED

HEANEY'S (EST'D 1890) — MOVING, packing, storage. Phone G 1144. Let us explain our service.

57 WANTED TO RENT—HOUSES

I AM A BUSINESSMAN IN TOWN, PERmanent position, and am looking for some place to live. If you have a house to rent I will guarantee to take the best of care of same. Please write Box 4383, Colonist.

WANTED—SMALL COTTAGE NEAR lake or beach, for four months. Box 6538, Colonist

57A FURNISHED

ELDERLY, ENGLISH COUPLE REQUIRE nicely furnished bungalow for at least four months or longer; five-six rooms, rent about $75. Near Oak Bay bus, definitely not on street car line. Furnished apartment of this description would also suit. Box 6374, Colonist.

WANTED TO RENT — FURNISHED house at Sidney or Deep Cove. Couple with 4-year-old. Box 6684, Colonist.

WANTED — THREE-ROOM CABIN, ON beach, vicinity Victoria, two weeks, or month July or August. B 7607

57B UNFURNISHED

A FOUR OR FIVE-ROOM BUNGALOW for two adults. Best of references. Phone G 3313 from 9 a.m. to 12 noon

BY JUNE OR JULY — UNFURNISHED house three bedrooms, adults. Box 5640, Colonist

HOUSE OR DUPLEX UNFURNISHED—Two bedrooms preferred, for businessman transferred to Victoria, three adults. References if needed. Box 6552, Colonist

UNFURNISHED HOUSE WANTED IN Trentwood vicinity. B. Haugen, Brentwood Bay

VETERAN AND WIFE BADLY NEED small house. Two children. G 6870

WANTED— FOUR OR FIVE - ROOM house by ex-serviceman. Box 6082, Colonist

WANTED TO RENT OR BUY, SMALL place, shack or cabin, price low. B 1670

4 OR 5-ROOM HOUSE FOR EX-SERVICEman and wife, six months rent in advance. Possession by July. E 2084.

58 OFFICES, STORES, HALLS TO RENT

FOR RENT—HALL SUITABLE FOR LECtures, concerts, dances, etc. Apply Icelier Bros. Ltd., 616 Broughton Street.

59 TO RENT—MISCELLANEOUS

SMALL ELECTRIC CONCRETE MIXER on trailer, for rent, $3.50 daily. G 0284

61 SUMMER RESORTS

TRAVELING? WE MAKE RESERVAtions anywhere. Victoria Travel Bureau, Strathcona Hotel. B 3623

VESUVIUS LODGE, OPENING MAY 24—Excellent meals, lovely rooms with sea view, powerboats, sail and rowboats. Bicycles available. Good fishing, warm swimming. Make reservation for June, July, August now, and avoid disappointment. Write G. R. Wilson, Vesuvius Bay, Salt Spring Island, for further particulars.

WANTED FOR JULY—FURNISHED SUMmer cottage with two bedrooms, on safe beach, suitable for small children. Best of care of premises guaranteed. Phone G 8101, Local 63, or Box 6969, Colonist.

61 SUMMER RESORTS (Continued)

GREENDALE
WELL-KNOWN FISHING SPOT ON Vancouver Island's famous Cowichan River
Undoubtedly one of the finest pieces of river frontage obtainable.
The entire property consists of over 77 acres with approximately 1,000 feet river frontage.
The improvements include the main house of 4 rooms, 4 double cabins, single cabin, barn, chicken house and several small outbuildings.
The present owners have taken in guests for the fishing and Summer seasons for many years but now find the work a little too strenuous and are therefore forced to give it up.
This is an ideal site for an up-to-date resort or country estate for one who delights in stream fishing at its best ... $15,000
THE ROYAL TRUST COMPANY
1202 Government Street
Victoria, B.C. R 4138

WANTED — A FURNISHED COTTAGE on lake from July 1 to 31. G 4345

61A COTTAGES AND CAMPSITES

HAVE CASH BUYER FOR SUMMER cottage at Shawnigan Lake. What have you? T. Y. McConnell, Pemberton Building

63 AUTOMOBILES

CRABB'S AUTO SERVICE
ATTENTION! — COMPLETE AUTOMObile repairs. Body and fender, painting, welding, carburetor, motor tune-up. All work guaranteed. Phone us and we will pick up your car or truck today.
Towing Service, Day and Night
G 3846

ALL SIZES OF TIRE RELINERS AND shoes, also 4.00 x 16 Goodyear tires; 16-inch wheels for Ford, Chevrolet, Chrysler and trailers. General automotive and tire repairs. Retreading and used tires. Gavin Jack, 2317 Quadra St. Phone B 0331.

AUTO BODY AND FENDER REPAIRS; car and truck painting, upholstering.
VICTORIA AUTO BODY
Corner Douglas and Discovery B 3012

AUTO SALES FINANCED—H. W. MILLER & Co. 1214 Broad Street.

ENGINE RECONDITIONING SPECIALists — Get our prices. Complete job rebore, install pistons, pins, rings. Rawanstine performance. Easy on gas and oil. CHET DOWMAN GARAGE—737 JOHNSON.

FOR AUTO TOP LEAKS OR CUSHION repairs see Ernie Sanders. Phone R 4415.

HYDRAULIC HOIST, REAR END, transmission, large motors, power take-off and universal. Clark's Auto and Truck Parts, 481 View Street. B 0041.

WANTED—HOUSE TRAILER, MUST BE in good condition. Box 6028, Colonist.

YOUR CAR IS DIRTY
HOW ABOUT A SIMONIZE?
Leave It Overnight — We'll Fix It
We're Home After 6
1342 Yandura Avenue

MOONEY'S AUTO BODY
We Are THE Specialists in Auto Body Repairs — Steering and Frame
Auto Painting and Upholstering
814 Cormorant Street Phone E 6018
1130 Vancouver Street Phone B 1513
NO JOB TOO LARGE OR TOO SMALL

MASTERS MOTOR CO., LTD.
See Us for
REPAIRS TO ALL MAKES
Quick Service
Also—
NEW BATTERIES
Guaranteed One Year, $8.50
MASTERS MOTOR CO., LTD.
915 View Street Phone B 3341

AUTOMOBILE FINANCING
Conditional Sale Agreements Discounted
Rates Reasonable — Quick Decisions
ISLAND FINANCES, LTD.
1112 Broad Street Phone G 7171

4 TIRES, 5.25 x 20. TWO SUITABLE FOR recap, $5.50. 8634 Prior, before 24 noon

1928 ESSEX REAR-END, COMPLETE with wheels, springs, driveshaft. 1932 Maxwell rear-end, with wheels. One set 1929 Pontiac wire wheels. 1780 Finlayson Avenue. B 3340

1941 WILLYS TRUCK BODY, WITH fenders, in good shape. Call 546 Johnson. G 8990

63A FOR SALE

AMERICAN AUSTIN, 1930 SERIAL 714, $275 or offer. Between 4 p.m. and 1 p.m. Sunday. R 1430. W. Rice, 3307 Cook Street

AUTOMOBILE INSURANCE IS OUR specialty. Ask for Mr. Hoagra at Saanich Realty Co. G 4178, eves. B 2847.

BUICK, 1936, SERIAL NO. 182434, CEILing 2482, equipped with six new 16-in. wheels, four new tires, two spares. Car in perfect condition. Will trade for 1936-37-38 car, four-door sedan, prefer Ford. Must be in good condition. Will pay cash difference. No dealers. G. Farey, 970 Inverness. Apply Box 6406, Colonist

LOGGING BUS FRAME, ALSO TRAILER hitch, $125. Deighton Service Station

TRY OUR SPECIALIZED SERVICES
1—$1.00 lubrication on contract.
2—Gas pumps for prompt service.
3—Engine tune-up section.
4—Radiator circulation repair dept.
5—Washing, simonizing, steam cleaning.
6—Fender, body repair and painting.
7—Major repairs, sludge removal.
8—Front end and brake repairs.
9—Tire repairs and rotation.
10—$30,000 parts and accessories stock.
Factory trained mechanics on the job. All makes of cars repaired.
DAVIS MOTORS, LTD.
Wholesale and Retail Parts Distributors
900 FORT STREET G 4138
Buicks Pontiacs GMC Trucks

WILL TRADE 1931 STUDEBAKER, Serial 5057138, in good running order, low mileage, good tires, $350, for light coupe in good condition. O. B. Gregson, 1311 Hampshire Road. B 8034

FORD V-8
MONARCH V-8
FORD TRUCKS
FORD TRACTORS
To discuss any of these, come on up to National Motors at 818 Yates St.
NATIONAL MOTORS LTD.
818 Yates — Victoria

SELL YOUR CAR NOW!
FOR CASH — NO FUSS
We Recondition It and Sell to Someone Requiring Transportation
YATES STREET AUTO SALES
948 Yates Street B 1032

NEW FORD AND MONARCH PRICES IN VICTORIA NOW ANNOUNCED
FORD DE LUXE
Tudor ... $1,392
Fordor ... $1,454
FORD SUPER DE LUXE
Tudor ... $1,440
Fordor ... $1,511
MONARCH
Sedan ... $1,655
Prices on Other Models in Preparation
Ask All About These Wonderful New Cars at
NATIONAL MOTORS, LTD.
814 Yates St.

THE LAW DEMANDS GOOD CAR BRAKES!
Drive In and Make Sure YOUR Brakes Will Pass the Test. Brake Testing Free
JAMESON MOTORS, LTD.
740 Broughton Street
Hillman — Studebaker — Hudson

1930 FORD BUSINESS COUPE, SECond owner. First-class condition. Will trade on late model sedan. Price $310. Serial CAV8786. M. S. Rends, owner, G 1834, 1966 Crescent Road.

65 AUTOMOBILES
(Continued)

WILSON & CABELDU, LIMITED
New Car Sales and Service
CHEVROLET
OLDSMOBILE
CADILLAC
Chevrolet and Maple Leaf Trucks
G.M. Parts and Accessories
Cash for Your Used Car
835 Yates Street R 1107

BE PREPARED FOR
NATIONAL SAFETY CAMPAIGN
MAY 15 TO JUNE 30
Have your brakes, headlights, windshield wipers and steering checked. All repair work estimated before we start the job. Competent personnel and up-to-date equipment enable us to quote
LOW PRICES
CREDIT TERMS GLADLY ARRANGED
McLEOD-LUMSDEN MOTORS, LTD
PLYMOUTH — CHRYSLER — FARGO
Parts and Service
Yates and Quadra G 1194

MOBILE CAR BEAUTY SERVICE
Cars Washed, Polished or Simonized
At Your Home or Business
At Your Convenience
PLEASE PHONE E 1660

NASH
SALES and SERVICE
Complete Stock of Nash Parts
Specialized Nash Mechanics
Also Expert Repairs on All Makes of Cars and Trucks
VICTORIA SUPER SERVICE, LTD
Blanshard at Johnson E mpire 1158

FOR DODGE, DE SOTO, SALES and SERVICE
Complete Stock of Parts for Dodge Trucks
J M WOOD MOTORS
836 Johnson Street
"Your Dependable Dodge Dealer"

1932 AUBURN—GOOD TIRES, NEW battery. Car in good condition. Serial No 16258374. Ceiling $300. Trade for lighter car. Phone G 3308 12-8 p.m. Mrs D E Little, 724 Russell Street

1929 BUICK SEDAN—CA188309. NEW tires, good condition. $250 or nearest offer. J Smith, 561 Nesmith Street, off Carey Road

1927 ESSEX COACH — SERIAL NO. 843855 with heater, $125. Between 10 a.m. and 12 noon, 2352 Irma Street. A B Tapley

1927 CHRYSLER SEDAN—SERIAL NO. AC58nc $165. W H Simpson, 810 Phoenix Street. E 2830

1928 STUDEBAKER, SERIAL NO 1950080 $278. G Cooper, 904 Dacota Road. Phone G 8876

1929 CHEVROLET DELIVERY — SERIAL No. 271187, $225. Sing, 932 Caledonia

1928 NASH MOTOR, COMPLETE. Phone E 3660

65B WANTED

A RELIABLE MOTORCAR WANTED TO rent for three or four months or buy, ceiling price, for careful elderly use. G 6278

A LATE MODEL SEDAN URGENTLY needed, top cash price paid. Phone B 3431

AUTOMOBILES WANTED FOR CASH. Masters Motor Co Ltd. Phone E 3941

ATTENTION—CASH PAID FOR GOOD used cars of any make. Davis Motors Ltd. 900 Fort. G 6154

ANY GOOD USED CAR IN GOOD CONDITION, under $1,000 cash. B 3634

BEST CASH PRICE FOR GOOD CAR, any make or model, private. G 7322

CARS and Trucks in Any Condition wanted for wrecking. Best cash price paid without delay. Parts of all kinds for sale. W Frank Cameron, 652 View. E 6632

CAR URGENTLY NEEDED TO SECURE rehabilitation of airman. 1934-40, any model or make. E 4860

CARS WANTED, ANY MAKE ANY YEAR, for wrecking or resale. Pacific Auto Wreckers, 627 View. B 7531

CAR OR TRUCK (PREFERRED), IN good running order. Urgently needed. Phone Belmont 39H

CAR WANTED IN GOOD CONDITION, any make 1935 or later. Cash. G 8893

CASH FOR 37 COUPE OR LATER. NO dealers. Box 8394 Colonist

EX-SERVICEMAN REQUIRES SEDAN OR coach, good condition, cash. E 4479

FOR SALE—STAR 6 ENGINE JUST overhauled. $45. 17 Jedburgh Road

GENTS 3-SPEED B.S.A. BICYCLE—Good condition, and cash for car. Phone R 1409

URGENTLY REQUIRED FOR WORK — Late model car. Cash. E 0091

URGENT — CAR APPROXIMATELY $500-$900. Allen C & C Taxi

VETERAN OF TWO WARS REQUIRES car 1941 or 1942 model. Ceiling price, cash. Phone G 5878

VETERAN URGENTLY REQUIRES LATE model sedan or coupe for business use. Will pay cash. Reply to Box 8473 Colonist

VETERAN NEEDS CAR IN GOOD CONDITION 1930 to 1940, will pay cash. Phone E 2700

VETERAN WILL PAY CASH FOR CAR in good condition. 1936-41. R 6180

WANTED TO BUY 1926 MODEL "T" Ford for Lions Club "Tin Lizzie" Derby, July 1 celebrations at the Willows race track. State price and conditions. Phone days, E 0731; evenings G 4001

WANTED—USED OR OLD RADIATORS. Highest prices paid. Victoria Radiator Works, 844 Fort Street. G 7713

WANTED—A FORD V-8 "60" MOTOR, any condition anywhere. Brock Robertson, 2715 Mount Stephen. G 6644

WOULD LIKE TO BUY A CAR, 1935 model and up. Box 5806, Colonist

WANTED—A BUICK 1931-32 MODEL, IN good shape. Phone E 6646 after 3 p.m.

WANTED—TWO-WHEEL TRAILER 5.00-16 tires preferred. Phone E 0295

USED CARS WANTED FOR CASH
THOS ATKINSON GARAGE
417 Vancouver Street
E 5131

ALL MAKES OF CARS WANTED
ANDERSON'S GARAGE
739 Johnson St Phone G 6424

67 BOATS AND LAUNCHES

BOAT FOR SALE—36 FEET BY 7 FT 4 in, 3 years old, 4 h.p. engine, suitable for commercial fishing. $550 or nearest offer. Phone P. Thomasen, 848X1 Duncan, after 5 p.m.

BRAND NEW BOAT—ESPECIALLY BUILT for outboard. Ideal for pleasure fishing. Seats five. Beddeley. Phone R 3871

BOAT TRAILER, $40. G 0081.

FOR INFORMATION ON PROTO-electric pilots and supersonic depth sounders phone Victoria Marine Electrical Engineering Co. Ltd. E 3881 or E 2214. Marine electrical repairs a specialty

FOR SALE—14-FT SPEEDBOAT ROBinson-built, with 20 H.P. outboard motor, oars and cover, complete. $380. 3048 Penrose Road. Phone E 1268

TURNING BOATS AND CABIN CRUISers at Shoal Harbor Marine Service, Sidney, B.C. Phone 171.

67 BOATS AND LAUNCHES
(Continued)

FOR SALE—14-FT CAT BOAT, AS NEW, complete with sails. 22 ft. launch, 4-6 h.p. Easthope engine. Apply Anchorage Boathouse, Brentwood Bay

FOR SALE — WEST COAST TROLLER, $1,300 cash. R. Jamieson, Alberni. Phone 633L

FOR SALE—NEW 11 FT 4 IN RYAN, complete with paddles. What offers. Phone G 8714, or call 2134 Mars.

FOR SALE—OUTBOARD MOTOR, 4½ h.p., in good running order, little used. $80. E 3900.

FOR SALE—2½ H.P. OUTBOARD MOtor, late model. Phone G 8478

INBOARD MOTORS REPAIRED AND serviced. We call and deliver. G 8301

NEW 18-FOOT STREAMLINED SPEEDboat with cabin, 6-foot beam, powered with 1934 Nash. At Shoal Harbor or phone Sidney 31d

MARINE ENGINE HEAT EXCHANGERS available in all sizes. Davis Motors Ltd., 900 Fort Street. G 6154

OUTBOARD TWIN MOTOR, READY TO use, at $70. Phone E 7417.

ROWBOAT FOR SALE. 2537 VANCOUver Street

SALE — 2-H.P. NEPTUNE OUTBOARD and 11-foot cedar copper-fastened, clinker-built boat, 2 rowing positions, complete with mast and oarlocks. Ideal for fishing. $130. G 7304

SAILBOAT "TYCOON," 30 FEET, REquires painting and repairs, including dinghy, mooring pump, anchors, etc. Offers $120. Apply Royal Victoria Yacht Club or phone E 7441, Monday

THREE H.P. AIR-COOLED INBOARD engines for sale. Ship Chandlers (McQuades) Ltd

WILL SELL ON EXCHANGE A GOOD 16-foot clinker-built outboard motorboat for a good 12 to 14-foot clinker-built rowboat. Phone Nanaimo 2281

WANTED — ROUND-BOTTOMED CABIN boat or open launch with or without engine, about 16-25 feet. Price and particulars. Box 6715 Colonist

WANTED — BOAT WITH INBOARD motor. Give particulars. Box 8752, Colonist.

WANTED TO BUY — A LOW-PRICED rowboat with oars. E 4734

WILL BUILD OR REPAIR BOATS, INstall or repair engines. E 1469

YEAR-OLD AUXILIARY — SAILS, NO motor. 21 x 7. Photos on request. P J Rykers, Sidney, B.C.

22-Ft Pleasure Boat, sleeps 3, newly rebuilt, marine toilet, oil stove, Chrysler motor.

43-Ft x 8-Ft Pleasure Boat, Simplex motor.

34-Ft x 8-Ft Combination Pleasure and Work Boat, make good troller, with Diesel engine.

38-Ft x 9-Ft Dogfish Boat, merry-go-round gurdy and fishing gear, Model "A" motor.

32-Ft x 6-Ft Troller Gill-Netter, 12-15 Easthope, just like new.

55-Ft Seiner Beam Trawler, complete with seine table and trawl gear, ready to go. 90 h.p. Atlas.

60-Ft x 16-Ft Packer Beam Trawler, 120 h.p. Diesel and radio telephone.

7-H.P. Easthope Dual Ignition, like new. $200.

20-H.P. Atlas-Craig, $125.

Two 11-Ft Rowboats, $20 each.

Several Used Propellers.

SHOAL HARBOR MARINE SERVICE
Engine Installation and Boat Repairs
Phone Sidney 171

HEADQUARTERS
For
CHRYSLER MARINE CONVERSIONS
No Delay
Ample Stock Enables Us to Make Prompt Delivery
McLEOD-LUMSDEN MOTORS, LTD
Yates and Quadra
G 1144

30-FT TROLLER—14-h.p. heavy-duty Vivian engine		$4,500
32-FT AUXILIARY YAWL—20-h.p. Gray Diesel		$6,850
30-FT CRUISER—50-h.p. Universal engine. Price		$4,500
24-FT CRUISER—25-h.p. Vermeth		$3,500
20-FT LAUNCH—Ford engine		$350
4-H.P. EASTHOPE ENGINE		$350
30-FT FISHING BOAT—Packard engine. Price		$650

CANOE COVE SHIPYARDS
Sidney 38 R.

ANGUS MARINE SALES AND SERVICE
BOAT BROKER
Wisconsin 3, 4, 5, 6 and 22 H.P.
Johnson 1 H.P.
Gear Pumps With Outboard Bearing and Built-In Dog Clutch
Fully-Equipped Repair Shop for Inboard and Outboard Motors
SCRIPPS JOHNSON
1120 Wharf G 7631

OUTBOARD AND INBOARD MOTORS
REPAIRS AND PARTS
Propellers Adjusted
Air-Cooled Motor Boat Equipment
Marine and Custom Machine Work
J C CARPENTER
Successor to S S Girling Machine Shop
2005 Government St Phone E 8816

30-FT TRUNK CABIN CRUISER
Built in 1939
50 h.p. marine engine, new 1944. Sleeps 4. Toilet, gas stove, etc. Well equipped and in good condition. $4000
SEE THE NEW G.M. DIESEL TODAY
GRAY AND EVINRUDE
Boat Brokers Marine Insurance
VICTORIA MARINE AGENCIES
500 Yates Street G 3131

NON-CRAFT
Sportsman Utility Boat
13 Ft. 6 in. Plywood Construction
Strong—Safe—Roomy
1½-H.P. Air-Cooled Motor
$295
Come in and See It at
WESTERN AUTO—1300 Quadra St.

30-FT x 8-FT 8-6AM COD BOAT — Could be converted into troller or gill-netter. 8-h.p. Atlas engine. All ready to go. Dishes, stove, some food. One skate halibut gear, cod lines, 2 gurdys, one drum, marine toilet, fog horn, small boat, 1940 radio. $1,950 or nearest offer. Will take car as part payment. Phone G 4850.

ROWBOATS — DINGHIES
12 to 16-Foot Inboard Boats
Our Specialty
VOGLER BROS. SEACRAFT
540 Johnson Street

35-FT SEINER-BEAM TRAWLER, 80 H.P. Atlas Diesel, ready to go. Shoal Harbor Marine Service, Sidney, B.C. Phone 171

7½-FT V-bottom plywood dinghies—Ideal for tenders. Richardson & Byrs Ltd., 630 Queens Avenue.

34-FT ENCLOSED BRIDGE DECK cruiser, $3,500. Phone E 6100 or G 5311.

10-H.P. VIVIAN MARINE ENGINE, ALmost new, for sale, or will trade for smaller engine. Box 8878, Colonist

10-FOOT CLINKER-BUILT ROWBOAT, with spoon oars, $65. E 1700

30-FOOT BOAT FOR SALE, PACKARD engine, $800. Canoe Cove, Sidney

4-CYCLE DURANT MOTOR, MARINE clutch. G 7698

14-FT DOUBLE-ENDED CARVEL-built rowboat, $60. E 3130.

74 TIMBER BROKERS

74B TIMBER WANTED

WE ARE IN THE MARKET FOR ROUGH boards and dimension lumber, 1 inch and 2 inches thick. Also 6x6 and 8x8 timbers. Fir, cedar and hemlock. Bring it to any quantity and we will pay you cash on delivery or waiting. Stewart, Rudson, 405 (Gorge) Road

WANTED — CEDAR, FIR AND PINE poles, all sizes. Quote f.o.b. shipping point, state quantities can supply each cut shipment. NIEDERMEYER - MARTIN CO. Spalding Building, Portland 4, Oregon.

75 BUSINESS OPPORTUNITIES

APARTMENT HOUSE FOR SALE BY owner in Fairfield. Seven de luxe three and four-room modern suites, each has Frigidaire and electric range, Pembroke baths, automatic hot-water heating and is No. One condition, showing net revenue of $2,500 per year, for $25,000. For further particulars call E 2200, after 6 p.m., or write Box 3823, Colonist. (No agents, please)

APARTMENT HOUSE, SINGLE SUITES, furnished, fine property, close in. Quadra, basement, furnace. Income $135 monthly, price $8,500. Also five suites, Oak Bay, $18,500. 534 Scollard Building

AUTO CAMP, HOTEL, APARTMENT, grocery or similar business wanted. Owners only. Box 3536 Colonist

BRAND NEW ULTRA-MODERN APARTment house—Five 4-room suites, complete with modern kitchen and bathrooms. Price $30,000

FOR ANYONE INTERESTED in downtown real estate, here is a valuable first-class corner building with 180-ft. street frontage. At present time showing 6% net earnings on $15,000

FAIRFIELD APARTMENT—4 suites, seven with private baths. Oil-O-Matic hot-water heating. All rentals depression rates and still showing high net return on investment of $15,000

Easy Terms

FAIRFIELD—Well-built apartment house, six suites, hot-water heating. Total revenue, $160.00. Early possession of one suite if desired. This is one of the best-paying apartment houses in the city if required as revenue only, janitor takes care of everything. This will sell quickly so give us an early call. Price $9000

EDWARD SPENCER & COMPANY
300 Scollard Bldg
Phone E 2183 Res., Phone G 8279 G 6067

BE YOUR OWN BOSS. SNAP $3,500, radio repair shop, fully equipped, stock, tools, testing instruments. Living quarters or room for expansion. Genuine opportunity. R 1542

BULB FARM, CADBORO BAY—THOUsands of rare lilies. Three acres, or will sell bulbs only. Will make a satisfactory deal with a bulb grower. No residence on property. G arden 3882

INVESTMENT

FIVE BUNGALOWS on three lots, each 60 x 120. Yates Street. Close to business section. All rented and showing good return. Ideal location for business or apartment block on this rapidly-expanding street. $9000
Open to Offer
Exclusive Agents

2 ACRES OF BEAUTY AND CHARM—We are at a loss to describe fully and to do justice to these well-known gardens and the charming 8-room residence. If you have seen other famous gardens at their best, we feel sure this is equal to them if not better. The visitor's book includes thousands of celebrities who have visited these charming gardens. Due to advancing age, and an old war wound, it is for sale to another garden lover. $12,600
Terms
(Considerable income can be derived from this property)

POPULAR WATERFRONT RESORT—This delightful property on approximately 12 acres has been recognized as one of the beauty spots on Lower Vancouver Island. Here you have good swimming, fishing, tennis, boating and riding. Because of its seclusion it is an ideal place for restful living. The charming chalet-type of house contains 12 spacious rooms with hot and cold running water to all bedrooms. Large kitchen with two electric stoves. Full basement and splendid heating plant. On this well-laid-out estate there is a well-built barn, two guest cottages, chicken house, boathouse with shower baths, orchard, vegetable and floral gardens, tennis court and an excellent beach. This property is being offered fully furnished and owner will give almost immediate possession. Price includes boats and all garden implements. $35,000
Exclusive agents

BROWN BROS LIMITED
(Est'd 1910)
708 Fort Street E 1183-4
Real Estate and Insurance

FOR SALE—CAFE IN CENTRE OF TOWN. Low overhead. Worth investigating. Private owner, illness reason for selling. Box 6003 Colonist

FOR SALE—HAVE 2 GROCERY STORES well located. For price and position apply W O Wallace, 213 Scollard Bldg

HEALTH REASONS FORCE ME TO OFfer my grocery and hardware business for sale. Showing a net profit of over $300 per month. Located in one of the best spots in Victoria. Also a fully modern home, main floor living-room, dinette, kitchen, laundry room, two bedrooms, bathroom, Pembroke bath and shower, etc. Two bedrooms upstairs. Garage, large garden. Immediate possession. No agents. Box 6761, Colonist

FOR SALE

IN GOOD VANCOUVER ISLAND TOWN—Beauty parlor business with equipment, and 4-room modern house for owner. Full price, $6,500 includes everything

BLOWER REAL ESTATE AND INSURANCE
Argyle Street, Port Alberni
Phone 188 Res. 499R

LARGE HOUSE AND GROUNDS, SUITable for apartments or guest house, good district and location, furniture and garden tools included. $9,500 cash, $6,900 half cash. No agents. Apply Saanichton Meat Market

MODERN STUCCO APARTMENT, DIGN Fairfield, Oil-O-Matic hot-water heat, five self-contained suites, one vacant, electric fridges, gas ranges. Showing good returns on sound investment. Price $17,500. Owner. E 2244. No agents please

SEASONAL CURIO AND TEAROOM IN Jasper Park. Price $10,000. Box 6867 Colonist

WELL-BUILT FIVE-SUITE APARTMENT house. Close in Fairfield. Oil-O-Matic heat. Vacant four-room suite for owner. $6,000 cash, balance 5% mortgage. Box 6163 Colonist

WANTED—LOGGING CONTRACTOR TO log two million feet in water. Roads in. Must be reliable. Apply to A O Manser, Sooke, B.C.

WOULD LIKE TO CONTACT VETERAN who could invest small capital in attractive proposition. Box 6206 Colonist

WANTED—SMALL RESTAURANT OR cafe. Box 6851 Colonist

$8500 CASH PLUS STOCK IN THE heart of the city of Victoria. Confectionery-groceries business. A genuine business in an unsurpassed location. The price is not inflated and unless you are really interested and have the cash money please do not apply. Owner forced to sacrifice due to circumstances beyond his control. Box 6728 Colonist

2-STORY BUILDING, NEAR CITY CENtre, vacant store on ground floor. At the price $8,500 the revenue shows 16%. Half cash will handle. Box 6028 Colonist

FOR SALE
LADIES' READY-TO-WEAR AND DRYGOODS STORE
BOX 6733 COLONIST

CITY GROCERY AND CONFECTIONERY. Living quarters for couple. Doing certain. Close in. Price $4350

FOUR MILE CIRCLE GROCERY CONFECTIONERY COFFEE BAR. Doing concern, including property, stock, fixtures. Full Price $11,000

LANGLEY REALTY COMPANY
219 Central Building E 2023

PAGE & SNAPE
EXCLUSIVE AGENTS

UP-ISLAND BEAUTY PARLOR
Well equipped. Good location. No real opposition. Chance of a lifetime for skilled operator. Price $1750

($3000 Turnover Monthly)
CONFECTIONERY - TOBACCO - STATIONERY—Large profits. Ideal location. Established many years. Four rooms living quarters. Rent only $30 monthly on long lease. Large clean stock included. Other business forces sacrifice at once. Terms arranged. Price $8000

Long established job printing. Good equipment. Low overhead. Good turnover. Price $9000

PAGE & SNAPE
1010 BROAD STREET E 1612

75 BUSINESS OPPORTUNITIES
(Continued)

P. R. BROWN & SONS
LIMITED

WATERFRONT and AUTO CAMP
FIRST TIME OFFERED FOR SALE—This camp offers an exceptional opportunity for further development. Situated to approximately six acres of beautifully treed surroundings, there are ten fine cabins and owner's residence, a miniature golf course, ... Victoria. It enjoys a steady, reliable income. Large road frontage, light and water. Magnificent sea views. Room for many more cabins, and a first-class development project. Price, including boats and certain equipment. Full information at office
$20,000

AUTO CAMP
LAKE FRONTAGE
This attractive property must be sold immediately as owner has other interests demanding his attention. Seven furnished cabins, furnished home for owner, several rowboats, a floating wharf, garage, electric light, etc. This is a sound little proposition as cabins are rented practically the year round. See us for further particulars. ANY REASONABLE OFFER CONSIDERED.
$12,500

P. R. BROWN & SONS
LIMITED
Established 1890
(Member Real Estate Board of Victoria)
1112 BROAD ST PHONE G 7171
Mr Frisk G 3810 Mr Ulrich, E 4200
Mr Laing E 7200 Mr O'Toole G 1875
No Sunday Phone Calls, Please

REAL ESTATE INVESTMENTS

APARTMENT BUILDINGS IN OAK BAY AND FAIRFIELD DISTRICTS—Nine suites of five and six rooms each. Hardwood floors, Frigidaires, fireplaces, hot water heat. Oil-O-Matic $40,000

11 SUITES—Up-to-date large rooms, sea views. Only a few years old $75,000

21 SUITES—Close in location. All outside suites $60,000

22 SUITES—First-class solid brick building, near park and sea $63,000

20 SUITES—Two rooms, kitchen and bathroom in each suite. Good revenue. Brick building $45,000

16 SUITES—Partly furnished. Each suite has its own bathroom. This is not a conversion $53,000

BUSINESS BLOCK on Douglas Street. Fine location, stores and apartments $18,000

BUSINESS BLOCK on Fort Street, near Douglas Street. Price $42,000

See MR SMITH for Further Particulars on All of the Above

RANDALL'S
1302 DOUGLAS STREET — G ARDEN 8108

BUSINESS OPPORTUNITIES

TAXI BUSINESS with the best calling stock in the city plus 2 centrally-located stands. Owner retiring and offers this business for quick sale. Full price $15,000

AUTO CAMP situated on main highway, ten miles from city. Two acres of land with 180 ft. highway frontage. Five cabins, fully furnished, store and gas pumps and three-roomed house for owner. Separate toilet and shower for camp. City light and water. This property is a going concern with plenty of room for expansion, and is a wonderful opportunity to have a business and a home of your own. Full price $10,500

RADIO REPAIR SHOP including operating equipment, tools and testing instruments, etc. Turnover on servicing alone for 1945 $4,000. Plenty of parts and stock on hand. Nice living quarters with very low rent in rear of shop. This is a wonderful opportunity to get started in a well-established business. $4,000 on terms of $3,500 down or cash $3500

We Have Several Other Good Business Opportunities

F W MOORE & CO.
616 JOHNSON STREET
Phone E 7841 or E 8163

CORNER GROCERY AND CONFECTIONERY
With gas pump. Very well situated in thickly populated residential section. Living quarters behind the store. A good living assured. Total price including all stock and fixtures $4300

OLD-ESTABLISHED GROCERY BUSINESS
Splendid building, all fixtures and large stock. Total price $16,000
Besides excellent returns from the grocery business there are three other units in the building rented to good advantage. We can fully recommend this business which is practically all cash and carry and will be glad to give you full particulars at this office

DOWNTOWN CAFE
An excellent opportunity to get a well-established business at the very reasonable price of $5250
A very popular spot and very nicely located

ALEX G HILL & CO
414 CENTRAL BUILDING, 620 VIEW ST

BUSINESS OPPORTUNITIES
MALAHAT TEAROOM
With living quarters, store and gas station. Two cottages, 138 acres with world-famous view. $15,000 will handle

MOTOR COURT
One of the finest on the Island. Particulars at the office only

APARTMENT
Modern 14-suite apartment with hot water automatic heat. Refrigerators and gas stoves. This is the best apartment buy in years $47,500

CAFE
Smart, downtown cafe, seating 60, doing capacity business. Lease and immediate possession. Definitely a bargain at $5250

E E HEATH
675 YATES ST E 7180
Real Estate Insurance Notary Public

SPECIAL
$12,000 — BUSINESS PROPERTY, CITY CENTRE, JUST OFF DOUGLAS STREET, RIGHT IN THE HEART OF THE BUSINESS AREA. UNQUESTIONABLY THIS IS ONE OF THE FINEST REAL ESTATE OFFERS FOR SOME TIME. PROPERTY SIZE 60 x 120. ADJOINING PROPERTY SOLD JUST RECENTLY AT $1,000 PER FOOT. BONA FIDE BUYERS ONLY. CONTACT MR PETRIE

EVERGREEN REAL ESTATE, LIMITED
723 VIEW STREET G 4012

75 BUSINESS OPPORTUNITIES
(Continued)

MORE BUSINESS OPPORTUNITIES OFFERED BY KER & STEPHENSON LTD
Any one of these is an opportunity for personal independence now and security for the future. Consider them carefully

ISLAND GUEST HOUSE
Here is one of the Island's finest, most desirable and most popular resorts. It has always attracted a most desirable and ... clientele ... Complete price $35,000

OTHER RESORT OPPORTUNITIES
We have several other listings of Vancouver Island resorts, one of which may be exactly what you would like. Come in and talk it over with Mr Johnson

CITY GROCERY AND HARDWARE BUSINESS
In a good location. Volume of $3,000 monthly. Price, which includes some other revenue-producing properties $16,000

COUNTRY GROCERY STORE
Featuring groceries and light hardware, gas pump. Price is $10,500
Plus stock at invoice of about $1,100.

SMALL CITY CONFECTIONERY
Suitable for elderly gentleman or active lady $2200

FAMILY GROCERY
With living quarters, suitable for a large family. This is a very nice proposition and shows a yearly profit of approximately $3,600. Price, $17,000
Which includes stock.

RESTAURANT BUSINESS
In city location. Volume approximately $7,000 monthly. Seating capacity 72. Price is $16,500

Ask for Mr Johnson at

KER & STEPHENSON
LIMITED
900 GOV'T ST. G 4137 Nights, R 1887

BUSINESS PROPERTIES
We have several downtown business properties in the heart of the retail section (choice corners) which have excellent appreciative value. Let us discuss these and other income-producing retail properties with you. WE HAVE BEEN SPECIALISTS IN THIS CLASS OF PROPERTY FOR MANY YEARS

SHAWNIGAN LAKE—West side, south end. Some 20 acres with very extensive lake frontage, beautifully treed, low banks. WOULD MAKE LOVELY SUMMER RESORT. Two good dwellings, one with basement and furnace. Gas pump, tank. Might consider selling buildings and part acreage. Price on the whole $12,500

PANDORA, between Blanshard and Quadra, 60 x 130. Old buildings. Revenue pays taxes, residue better than bond interest. A desirable site for a good building. Price on application

OAK BAY—Suitable for guest house or sleeping quarters to accommodate overflow from hotels at nightly rates. We offer large and well-built eight-room house with full basement, new automatic furnace. It is in apartment zone. Possession by end of month. Price $7850

Please Ask for Mr Bagshawe

THE B C LAND & INVESTMENT AGENCY, LTD
922 GOVERNMENT ST Est 1863

SACRIFICE
OWING TO ILLNESS
POTATO CHIP MANUFACTURING BUSINESS
Full Price $850 Cash
Centrally located in a large downtown store (low rent); this business has a turnover in excess of $1,000 monthly, with plenty of opportunity for expansion. Large profits. Price includes 2 cookers complete with furnaces and specially-designed gas burners, grease thermometer, 5 grease extractors, electric potato slicer complete with hoppers and 1 h.p. motor, electric potato peeler complete with spare parts and ¼ h.p. motor, electric fan, 2 sets of scales, stapling machine, buckets, cooking and packaging tables, 3-ring gasplate, approximately 10,000 three-color printed gas bags, 1,200 lbs. potatoes, over 500 lbs. vegetable shortening, etc. Large orders on hand waiting to be filled

FOR IMMEDIATE SALE BY OWNER
$850 CASH OR HIGHEST OFFER
BOX 6781 COLONIST

RANDALL'S
Woodworking business, very well established. Will sell half interest to working partner for $1500
This is a real investment

For Sale: One of the largest cafes in Victoria, seating capacity for 72. Yearly take $60,000. Sale price $18,000

For Rent: Roller rink, including the buildings and property. For further information call at the office. Price $10,500

Call Mr Becott

GEO RANDALL
G 8100

Nine-room house with two suites upstairs rented for $60 per month. Immediate possession of nice four-room lower suite for owner. Full cement basement with furnace. House is FULLY FURNISHED and is located close in. Priced low at $5500

For further particulars please ask for MR GANDO at

THE B C LAND & INVESTMENT AGENCY LTD
922 GOVERNMENT ST PHONE G 4115

GUEST HOME
Exceptionally well located in a high class area close in town, this extravagantly furnished home represents one of Victoria's finest guest homes. The monthly gross revenue is $850, of which a large percentage is profit

For full information and appointment for inspection ask for K J Davis

A M Taylor Spittal
207 SCOLLARD BLDG
We phone information please

FULLY FURNISHED
IMMEDIATE POSSESSION
Nine-room house with two suites upstairs rented for $60 per month. Immediate possession of nice four room lower suite for owner. Full cement basement with furnace. House is located close in on a nice street. Sacrificed as owner is leaving for England. Price $5500

For further particulars, please ask for Mr Dando at

THE B C LAND & INVESTMENT AGENCY LTD
922 GOVERNMENT ST PHONE G 4115

75 BUSINESS OPPORTUNITIES
(Continued)

TWO BUSINESS SITES ON DOUGLAS STREET, TWO BLOCKS NORTH OF HUDSON'S BAY CO. ONLY EACH
$3000
CALL MR HAWNES

SAANICH REALTY COMPANY
1313 DOUGLAS STREET G 4174

GAS STATION
One station with living quarters of three rooms. Good site at a prominent intersection. Excellent contract with prominent oil company available.
$3900

NEWSTEAD REALTY
1614 BROAD STREET PHONE E 7144
Member Real Estate Board of Victoria

$12,000 — POPULAR CAFE CENTRE OF CITY
Excellent returns. Good lease and can be renewed. Information at office only

FINANCIAL SURVEY
LIMITED
314 SCOLLARD BUILDING

76 EXCHANGE—REAL ESTATE

CALIFORNIA ON COAST—ATTRACTIVE county road junction corner ranch, 3½ acres fenced. 5-room bungalow, barn, all kinds bearing fruit trees, many almonds, persian walnuts, chestnut, grapes, berries, choice flowers, poultry, own water plant. $1,500 clear. Taxes $18. Will cash bal. ance good exchange. Mrs Nutman, Route 1 Box 125, San Luis Obispo, California

CITY HOUSE WEST VICTORIA—WILL exchange for country place with light and water. Box 6481 Colonist

WILL EXCHANGE POULTRY FARM, fully modern seven-room bungalow, Pembroke bath set, city water, light, phone, modern poultry house for 500 birds, brooder house, etc., also incubator valued at $8,900, for city home or auto camp. Box 3273 Colonist

77 LISTINGS CANCELED

NOTICE REAL ESTATE AGENTS—3419 Cook St. now listed exclusively with Finance Corporation (Lovell) Ltd

929 CALEDONIA, 2713 CAVENDISH, 938 Caledonia sold by Veteran Realty. Your listing sincerely appreciated

1041 BAY STREET is SOLD — H Bond.

78 HOUSES FOR SALE

HILLSIDE DISTRICT
ATTRACTIVE 7-ROOMED RESIDENCE, well constructed, granite front. Excellent basement $7350

HILLSIDE DISTRICT (CLOSE IN)
SIX-ROOMED BUNGALOW having all conveniences. Immediate possession. Average lot. Basement, furnace. Six fruit trees. Title clear. Price (reasonable terms) $5250

JAMES BAY
JUST PUT ON THE MARKET. Apartment of nine suites. Price (details at office) $17,500

APARTMENT SPECIAL
SHOWING EXCELLENT RETURNS—This should interest you. Details at the office only. Price (Terms) $62,500

SHAWNIGAN LAKE
CHOICE SUMMER RESORT
Special Listing
Excellent Waterfrontage 1,200 Ft
50 Acres—½ Cleared
COSY 6-ROOMED BUNGALOW and five Summer cottages. Large workshop. Engine room. Windmill. Laundry equipped. Electric pump. Includes all implements. Greenhouse, roothouse, two chicken houses. Barn valued at $3,000, room for 6 cows. Three large sheds. All kinds of large and small fruits. Yearly taxes $136.52. Numerous other details. Price (½ cash) $30,000
Two Floating Boathouses

EARLY POSSESSION—OAK BAY SPECIAL
THIS HIGH-CLASS 10-ROOM RESIDENCE is well planned and constructed. Hot-water heating system. Hardwood floors downstairs and maple floors upstairs, two complete bathrooms upstairs, washroom off the entrance hall, three open fireplaces, attractive sunroom and conservatory, special built-in features, wired for electric range, full-sized cement basement, double garage, one acre of choice land, shrubbery, trees and flowers. Possession within 30 days. Price $18,000

Inspection by Appointment Only

CORDOVA BAY SPECIAL
SEAFRONTAGE
TWO 4-ROOM COTTAGES FURNISHED, excellent condition. Sandy beach. Rented at $70 per month. Yearly taxes $30.57. Lot 90 x 120. Price $5750

UP-ISLAND RANCH FARM
1,140 ACRES
75 acres under cultivation, 1,071 acres of second growth timber. Two houses, 2 very large barns, large root house, blacksmith and machine shop. Excellent water supply by gravity. Further details at office only. Close to the sea. Price $22,000

SPECIAL BARGAIN
CLOSE IN—CHOICE LOCATION
ROCKLAND AND LINDEN AVENUES—7-roomed residence having all conveniences. Additional lot included. Plenty of room for a duplex. Garage. Basement, furnace. Details at office. Clear title.
ONLY $3,780 CASH

ELK LAKE DISTRICT
1 Acre choice location. Seven fruit trees. Excellent view $1050

CHOICE BUILDING LOTS

Gorge district, high elevation	$330
Quadra (near Tennis Avenue)	$520
McClure St., garage and fruit trees	$1,000
Fairfield (50 x 200)	$300
Four choice building lots, Tolmie and Quadra. Each	$650

SAANICH INLET WATERFRONTAGE
55 Acres, Malahat side $3,900

H G DALBY & CO LTD
634 View Street (Opp Spencer's) E 6241

A REAL BUY
A REALLY GOOD HOME OF SIX large rooms. Well built and good clean sound condition. Full size dining-room, large living-room, fireplace, 3 bedrooms, sunporch. Full basement, furnace, outside garage. Clear title. Terms can be arranged.
A SNAP AT $4800

A REALLY CUTE STUCCO BUNGALOW with coved ceilings throughout. Modern kitchen, living-room with smart tapestry plaster and fireplace. 2 bright bedrooms. Outside garage to match. Large lot (fenced in lawn). A LOVELY HOME WITH TERMS AT $5500

ROMERIL & COMPANY
307 Central Bldg, Cor View and Broad Sts
Phone E 1313 Evenings G 6780

GONZALES DISTRICT
A LARGE MODERN SIX-ROOM BUNgalow on two lots. Close to the sea in a choice location, this low spacious bungalow with attached garage is modern in every respect. Fully electric kitchen with tile effect, enameled walls. Sunny breakfast nook, large living-room with recessed ceiling done in a smart three tone plaster effect and charming archway into entrance hall. Two large bedrooms and one small (could be used as a den). Fireplace in basement. This home is built with Gyproc lath, insulated, acoustic plaster, rounded corners, of a pleasant design, making it good value at $10,500
Please Ask for Mr W B Kennedy

PEMBERTON HOLMES LTD
625 Fort Street Phone G 8124

AN OAK BAY RESIDENCE OVERLOOKing sea, glorious views. Exceptional value in 8-room house, 3 bathrooms, hot-water heated, Oil-O-Matic, garage, construction and very solidly built. Nothing like it in a large house, offered at the price. Delightful grounds. For price and other details please ask for Mr V Bagshawe, The B.C. Land & Investment Agency Ltd.

APARTMENT HOUSE, FURNISHED — 8 suites, including one two-room suite for owner. Revenue over $60 monthly. Close in. Owner leaving town. Price $6,500, cash and terms. Box 6632, Colonist.

78 HOUSES FOR SALE
(Continued)

AN IDEAL HOME IN AN UNRIVALED setting of eight acres. Drawing-room, dining-room, 3 bedrooms, sleeping porch and boxroom, two-piece bathroom and separate toilet. Kitchen, pantry, scullery with porcelain wash tubs and wash basin and toilet. Spacious lawns and gardens. Box 6606 Colonist

BUNGALOW ON GORGE ROAD—LESS than five years old. Inlaid hardwood floors, Pembroke bath, hot air furnace, fireplace. For sale by owner. Price $4,950. Phone G 8213

BY OWNER—LOVELY 6-ROOMED MODern bungalow. Beautiful garden in fruit, flowers, vegetables. Immediate possession ...

CLOSE IN — FINE WELL-BUILT HOME of 6 rooms and extra sewing room. Large living-room, fireplace, dining-room, good-size kitchen, 3-pce. bath, 3 bedrooms, excellent full basement, new piped furnace. Part revenue producing if desired. Taxes $56. Terms. Price $3900

A GOOD FAMILY HOME of 7 rooms nicely decorated in and out. 2 rooms and bath downstairs and four bedrooms up, also concreted stairway to good attic. Full basement, nice property in garden and fruit, separate garage. Taxes only $35. Close to transportation. Ideal for family or revenue. Early possession. Terms $3950

SUDDEN CALL—OWNER LEAVING
MUST SELL QUICKLY
NORTH QUADRA AREA within two-mile circle, attractive stucco bungalow of five rooms. Good size L.R., built-in features, open fireplace, dining-room, two good size bedrooms, full cabinet kitchen, wired for range, three-piece bathroom. Garage in full basement, furnace. Lot 50 x 120. Good gardens, lawns, fruit trees, front and back. New condition and sturdily built. This is real good value and just what most are looking for. Taxes $36. Terms. Price $4950

CLOSE TO PATRICIA BAY AIRPORT—Lovely five-room bungalow. Living-room with fireplace, dining-room, bright kitchen with nook, three-piece bathroom. Full basement with furnace, garage. Lovely property. Lawn and large vegetable garden. Chicken house. Taxes only $35. Early possession. Do not miss this at (terms) $5000

EARLY POSSESSION of owner's suite in this fine seven-room home close in. Rooms upstairs bring in $40 per month. Full basement with new furnace, extra bedroom in basement. All furniture in rented rooms included in deal. Garage, and nice large property with peaches, apricots, cherries, plums, etc. You must see this. Price $5250

$2000 CASH DOWN. REALLY lovely bungalow, four rooms plus laundry room; large living-room, tile open fireplace, two nice bedrooms, three-piece tile bathroom, cabinet kitchen, fine garage. Immediate possession. Good lot, low taxes. Nice location. Balance monthly. Price $5250

NTH QUADRA DISTRICT—2-mile circle. Delightful small stucco bungalow only 6 years built. Nice living-room, open fireplace, 2 lovely bedrooms, Pemb. bath, bright cabinet kitchen, coved ceilings, tile sink, built-in Frig. Matching garage. Lawns, gardens. $3,000 cash handles, bal. $ $30 mo. Price $5500

A SPOTLESS HOME. Eight years built, 1½-Mile circle. Four large rooms, stucco, oak floors, four-piece Pembroke bath. Lovely open fireplace. Garage in full basement. Wired for range. Beautiful sunroom view. Early possession. Nice lot 50 x 173. Fruit trees. Duroid roof. Other special features. Taxes $13.
A sweet property. Terms. Price $6300

THINK OF THIS!—Better than 16% on your investment and at the same time a nice home close in to live in. Spotlessly clean apartment house bringing in $90 per month plus owner's suite, which is available for immediate occupancy. Four suites in all, full basement with hot air furnace. Nice property in fruit and garden. All furniture in rented suites and new gas range in owner's suite included in deal. This is a snap at (terms) $6500

FAIRFIELD—Lovely stucco bungalow, five rooms. Large living room with fireplace, dining-room, oak floors, bright kitchen with breakfast nook, two bedrooms, Pembroke bath, tile floor. Full basement with hot air furnace. Garage. Lovely rock garden, lawns and pool. Ornamental trees, etc. Thirty days possession. Walking distance. Terms $6500

VERY SPECIAL. On two-mile circle. A really grand home built four years, on generous lines. 1,300 sq. ft. Large living-room, beautiful open fireplace, dining-room, fully modern cabinet kitchen, two large bedrooms, lots of big closets, hardwood floors, French doors, cove ceilings, the ... Quick possession. Extra fine plumbing fixtures, many other very special features. Everything you would desire in a home. Terms. Price $7350

(WORTH AT LEAST $8,400)

CLOSE TO SEA and good beach within ten mile circle. A really fine apartment house. Five suites. Distinctive large rooms. Two lovely fireplaces. Hardwood floors. Revenue $174 month. Two late Frigs. Includes all suites fully furnished. Elec. Frig. etc. A real opportunity. One suite available. Price complete $7750

OAK BAY—North of the Avenue. Lovely treed location. Six beautiful rooms all on one floor. Living room 23 x 14 with fireplace, dining-room, nice kitchen, three large bedrooms. Tiled 4-pc. Pemb. bath-room. 31 W. floors, sun room, sleeping porch. 1,700 sq. ft. floor space. Garage in full basement. Fine heating plant. Duroid roof. Lot 60 ft. frontage assuring privacy. Lawns, fruit trees, shrubs, etc. A distinctive, really livable home. Close to beach, sheltered. Perfect condition inside and out. Terms. Price $8100

IN OAK BAY—With wonderful unobstructed sea view. A delightful stucco home of eight rooms. Oil-O-Matic hot water heating. Living room 24 x 18, dining-room, den with fireplace. Really up-to-date kitchen, wired for range. Four beautiful bedrooms, each with a superb view. Up-to-the-minute triple plumbing. This home has a most pleasing atmosphere, privacy, dignity and beauty combined. Would cost thousands more than price asked to build it. Everything is absolutely perfect condition. Lovely summer house, landscaping, rockeries, etc. Fine basement. Two-car garage. Low taxes. Terms can be arranged. Price $12,500

WATERFRONT. 135 ft. frontage, ⅞ acre, delightful stucco home of six rooms and rumpus room. The grounds and location are a picture. Rockeries, lawns, landscaping and shrubs galore, shade trees, boat landing. Good bathing. Lovely patio. Glorious view. Living-room, open fireplace, dining-room, three bedrooms, three-piece cabinet kitchen, wired for range. Hardwood floors, laundry. Possession 30 days. Taxes $76. Terms. PRICE (or offer) $12,500

FINE APARTMENT BLOCK. Finest Fairfield. Nine self contained suites with fireplaces, one suite available. Oil-O-Matic hot-water heat. No janitor required. Concrete meters, etc. Terms. Price $15,000

A GENTLEMAN'S COUNTRY HOME — Seven miles out on Island Highway in a singly lovely location close to links. The residence sits on 3½ acres of fine land, part cleared and beautifully treed. L.R. 24 x 16, lovely open fireplace, oak floors, dining-room, kitchen, three larger bedrooms, two smaller. Basement, furnace. Copper piping. Lots of closets. Double plumbing. Servant's quarters. Very low taxes. Let us show you this. Terms. Price $15,750

THE VETERAN REALTY
718 View B 3137
Week-end B 7532, B 3722

FOR SALE
To Close an Estate
CASH OFFERS to purchase a bungalow, four rooms and sunroom, 139 Linden Avenue, Victoria, B.C., will be received by the undersigned on or before 12 o'clock noon, May 15, 1946. Immediate possession available. The highest or any offer not necessarily accepted.
Pease Higgins, Solicitor for the Executors
1116 LANGLEY STREET
Or P O BOX 473, VICTORIA, B.C.

COTTAGE, PATRICIA BAY WATERfront, four rooms, electric light, good well, corner lot. Possession now. For price and particulars write Box 6614 Colonist.

EARLY POSSESSION FROM OWNER—Good family home, Linden Avenue, near seafront. Semi-bungalow, large living and dining-rooms, den, fireplace in each, two good bedrooms, four piece modern bathroom and two-piece washroom, modern kitchen with breakfast nook, all on main floor. Enclosed stairway to nice sewing nook and two good bedrooms. Full cement basement, laundry tubs, thermostatically controlled hot water heater and new furnace. Price includes inlaid linoleum in dining-room, kitchen, bathrooms and halls, beautiful new wall-to-wall carpet in living-room, stair carpet and gas range. Owner leaving city and must sell. Price $8,750, some terms if necessary. See Mrs ..., Colonist, for appointment to inspect.

FERNWOOD DISTRICT — GOOD TWO-story family dwelling of six rooms, in excellent condition, consisting of living-room, dining-room, kitchen, utility room, three bedrooms and larger rooms, three-piece bathroom, extra toilet downstairs, cement basement, furnace, garage. Taxes approximately $6.. Possession June 1. $4,000. Elsie B. Richards, 605 Courtney Street. Phone E 7731

78 HOUSES FOR SALE
(Continued)

WELL SITUATED—CLOSE IN
FURNISHED HOME — LARGE LIVING room, open fire, dining-room, kitchen and pantry. Three bedrooms and bathroom. Basement with extra toilet, furnace and garage. Nice garden lot $6800

ROCKLAND AVENUE—Nine rooms. Suitable for guests, several fireplaces, all newly decorated and ready for occupation. Good basement and furnace. Garden with lawn, ornamental and fruit trees. Immediate possession $7500

FINE APARTMENT BLOCK. Close in. Brick construction. Price $50,000
For Full Information Apply at Office

RALPH H. WILSON
308 Pemberton Bldg G 881.

EARLY POSSESSION
FIVE-ROOM BUNGALOW IN CITY OFF Gorge Road. This is a well-planned bungalow, rooms are all spacious, sunporch extra, basement and furnace. Nice lot all in garden, shrubs and flowers. Price $6,000 including all furnishings
JOHN GREENWOOD
1241 Broad Street

FOR SALE — BRAND NEW 6-ROOM bungalow with full cement basement and furnace. Ready for immediate occupancy. Down payment $2,900. Balance to N.H.A. mortgage

GILLESPIE HART & CO
611 Fort St D 1161

FOR SALE BY OWNER — MODERN house containing living-room, dining-room, four bedrooms, laundry-room, pass pantry with tiled sink, hardwood floors, built-in features, Oil-O-Matic furnace, two garages. Three large lots, 1½ ac. on Arrow, containing large and small fruit, etc. Excellent situation. Immediate possession. For further particulars apply Box 6311 Colonist

FOR SALE — $3,900 — MAINTAIN OIL... six-room home, four rooms and bath down and two bedrooms up. Light floors, inlaid linoleum, redecorated. Laundry-room, enamel tubs, full cement basement and furnace. Duroid roof. $2,500 will handle. No agents. R 1002

FOR SALE—LOVELY HOME, 5 ROOMS and sunroom, basement, double garage. Wired for electric stove. Very nice garden, fruit trees. Sea view. Has to be seen to be appreciated. Near Sidney. $7,900. Box 6362, Colonist

FAMILY HOME. CLEAN QUIET DIStrict. Immediate possession. Owner leaving city. $4,750, terms. Box 6789, Colonist

FOR SALE—10-ROOM HOUSE, NEWLY decorated inside and out, eight assorted fruit trees. Close in. Snap buy. Private sale. $4,650 cash. 380 John St.

FOR SALE — SEVEN-ROOM HOUSE, large garden, fruit trees, lovely view, on car line Esquimalt. Box 6871 Colonist

FLOAT HOUSE, TWO ROOMS, $300. 1 Erie Street. Joseph Bithell

GORGE DISTRICT—IMMEDIATE POSsession, close to schools, stores and transportation. Well-built 4-roomed stucco bungalow with utility room insulated; Pembroke bath, open fireplace, well-established lawns and garden. $5,000 cash. Box 6411, Colonist

GORGE DISTRICT — IMMEDIATE POSsession, close to schools, stores and transportation. Well-built 4 roomed stucco bungalow with utility room insulated; Pembroke bath, open fireplace, well-established lawns and garden. $2,900 cash. Phone R 2806

GOOD HOME FOR SALE—ONE BLOCK from Gorge bus. Good garden. Immediate possession. Phone owner. E 7537.

HOUSE FOR SALE, FIVE ROOMS AND bathroom, material cut ready to build, with blueprints and instructions, also building site. Can be had in about three weeks. James A Jackson, 680 Island Highway, Langford P.O.

HIGH GORGE—4-ROOM STUCCO bungalow, approx. 5 years old. Basement, separate garage, level lot. Immediate possession. No agents. Phone G 7816

IN QUIET NEIGHBORHOOD HALF block from Hillside, des.-roomed bungalow, in good condition. Nice lot, new garage and woodshed. Fruit trees. Immediate possession. $4,900. No agents, please. Box 6374 Colonist

IMMEDIATE POSSESSION — AN ATtractive stucco bungalow containing nice living-room, two bedrooms, modern kitchen, full basement, furnace and garage. Two partly finished bedrooms upstairs. A real nice home situate in good location and built about two years. Owner leaving town, offers immediate possession. FULLY FURNISHED $7350

OAK BAY — In a choice location near beach and transportation we have this attractive stucco home containing large living room, good-size dining-room, two bedrooms, kitchen and bathroom on main floor, and two extra bedrooms upstairs. A real nice home, newly decorated all through, with fine lot with pleasing outlook on all sides. A very good buy $8500

CLOSE IN—A well built home of six rooms with basement and furnace. House is in excellent condition all through, a well-cared-for garden with fruits and flowers. Situated a nice walk from town $4900

A S MILLER
1300 Blanshard St Empire 3822

IDEAL HOME IN COUNTRY, CITY water, electric light, beautiful district, nice drive, paved road. Modern bungalow, cement basement. Tudor style guest house, partly furnished, garage and workshop; modern barn, 3½ acres, stream, rockery, with barbecue. Low taxes. Offers $8,000. Owner, 1712 Bay Street

IMMEDIATE POSSESSION. OWNER leaving Victoria. Five roomed bungalow, no basement, pantry, front hall, fireplace. Large lot, fruit trees, woodshed and garage with cement floors. Cement walk from front to back. Fifteen minutes' walk from City Hall. In nice residential neighborhood. $4,000 cash. Box 6904 Colonist

JAMES BAY—5-ROOM BUNGALOW IN real nice shape. No basement and no steps. Quiet street. Nice garden and fruit. Immediate possession. For quick sale at $2,750. Phone for appointment. B 1313

FAIRFIELD—SEA VIEW
LOVELY 5-ROOM MODERN BUNGAlow, 6 years old. Large living-room with fireplace. Nice-size dinette. Swell kitchen with all modern conveniences. 2 very nice bedrooms, 4-pce Pembroke bath. Hardwood floors main rooms. Cement basement, furnace, laundry tubs and extra finished room. Large lot. Lovely grounds and garden. Water view and on transportation. Must be sold this week. Priced right at $6950

HOME AND INCOME—VACANT
From this attractive 6-room semi-bungalow close to stores and on transportation. Nice living-room, dining-room, large bright kitchen, pantry, 4 nice bedrooms, 3-piece bath. Good finished room in basement, furnace, laundry tubs, garage, gas hot-water heater. Property in excellent condition and just right for duplexing. Lino and kitchen stove included. Price $4750

TWO LOTS—NEAR SCHOOLS
ATTRACTIVE 4-ROOM BUNGALOW—Living-room, 2 nice bedrooms, large bright kitchen, pantry, 3-piece bath. Basement, furnace. Close to school, stores, transportation. This property clean and in excellent condition.
A rigid buy at $4400

$1,900 CASH HANDLES
THIS NICE 4-ROOM BUNGALOW. Living room, nice bright kitchen, 2 good bedrooms, 3-piece bath, glassed-in sunporch, basement, furnace, laundry tubs, garage. Attractive yard and large garden. Property excellent condition. Price $4250

OFF QUADRA—CITY
5-ROOM BUNGALOW — Located close to school, store and transportation. Living-room with fireplace, dining-room, nice kitchen, pantry, 2 good bedrooms, 3-piece bath, cement basement, furnace, garage. Nice yard and garden. Fruit trees. A nice clear home. Price $5250

RICHMOND AVENUE—EXCLUSIVE
NICE 5-ROOM BUNGALOW—Living-room with fireplace, large bright kitchen, pantry with plenty cupboards, 2 nice bedrooms, 3-piece bath. Full cement basement, furnace, garage. Attractive yard and good garden, fruit trees, chicken house. This property in A1 shape. Only half block to transportation. Price $4750

CYRIL DUBLIN
708 Bank of Toronto Building — B 1633

OAK BAY—4-ROOM STUCCO BUNGAlow, 9 years old, all large rooms, full cement basement, garage and furnace, near school and store. $6,300. Box 6333 Colonist.

OWNER OFFERS FIVE-ROOM WHITE siding bungalow, excellent condition; hot-water heat, greenhouse, double lot. Early possession. Phone B 1632.

78 HOUSES FOR SALE
(Continued)

LARGE HOUSE AND GROUNDS, SUITable for apartments or guest house, good district and location; furniture and garden tools included. $4,500 cash, $4,000 half cash. No agents. Apply Saanichton Meat Market.

OAK BAY

ON BEACH DRIVE WITH VIEW OF SEA, an architect-built home. Living-room with fireplace, and dining-room, nice kitchen, 4-piece bathroom, 3 bedrooms downstairs and 2 partly-finished bedrooms upstairs. Nice lot with shrubs and lawns. Garage in basement. Possession shortly. Price $8400

H C BENNETT
16 606 Courtney (Opposite P.O.)

QUICK SALE—FACTORY-MADE HOUSE trailer. Water and lights, newly painted. Fully equipped small house. $800 cash. Apply 1489 Fort Street, forenoon.

LOOKING FOR REVENUE?

REVENUE PRODUCER OF 7 ROOMS, fully furnished, 4 rooms rented bringing in $42 per month, 3 large rooms for owner. Close in. One of the best-renting districts in the city. Price $4500

HERE'S A BUY—CLOSE IN

SIX-ROOM SEMI-BUNGALOW, all nice, bright rooms, large kitchen, dining-living-room and bathroom down, 3 bedrooms up. Full basement and furnace. Quick possession. Owner leaving. Price $3900

GORGE

LOVELY 4-ROOMED fully-modern bungalow, large living-room with nice fireplace, dining, large kitchen with tiled sink, 2 big bedrooms, oak floors and coved ceilings. Is a credit to the owner who built this home 8 years ago. Quick possession. Snap at $7200

BRAND NEW 5-ROOM BUNGALOW—Close in, good district. All rooms are large, entrance hall, oak floors, coved ceilings, full basement, pipe furnace and garage. Finished in one week. Choose your own color schemes now and move in. Good buy at $6800

JUBILEE DISTRICT

ANOTHER GOOD BUY in a 5-room bungalow. Large living-room with fireplace, dining, 2 bedrooms, kitchen and pantry; basement, furnace, all light polished floors. This home is in very good condition throughout. Will be sold quickly. Immediate possession at $4800

We have buyers waiting for all types of homes. Please phone in your listing, we will inspect, no delay.

"Satisfaction Is Our Motto"

HOME IMPROVEMENTS, LTD
443 Yates Street N 1023

SOOKE VILLAGE—FOUR-ROOM COTtage, partly furnished, and half acre. Vacant possession $1600

CENTRAL PARK — FOUR-ROOM BUNGALOW. One of the nicest little homes we have seen for a long time. No Sunday calls. PRICE $3750

CENTRAL PARK — INCOME PROPERTY. Upper portion is self-contained suite. Splendid living-quarters for owner. Full cement basement with furnished room. Also billiard table. Immediate possession of owner's quarters. PRICE $6500

LAKE HILL—MODERN FOUR-ROOM BUNGALOW. Many pleasing features not usually found. Full cement basement. Drive-in garage. Plenty of space for rumpus room. Quick possession. Good terms. PRICE $7000

LANGFORD—FOUR-ROOM WHITE CEDAR SIDING BUNGALOW and three acres, garage, chicken house. Two bedrooms. House in nice condition, three-piece bath, part basement. Kitchen range included. PRICE $3500

LANGLEY REALTY COMPANY
318 Central Building Phone N 5028
After Hours, O 8083

SEAFRONT, SIX-MILE CIRCLE—PALAtial ultra-modern 6-room new home. All spacious rooms. Privately built with prewar material. All chromium fixtures. Double plumbing. Hot water heating. Sweeping view from Olympics back to Mount Baker and open sea. Sandy beach. Two acres offer utter seclusion. Twenty minutes' run from centre of town. Replies in confidence. Box 5716, Colonist.

SIX-ROOMED HOUSE, 4 MINUTES TO Beacon Hill Park. Possession May 30 or earlier. No agents. Please phone O 1807, 4 to 6 Sunday.

SELLING MODERN HOME, 5 ROOMS and sunroom. Light floors, fireplace, basement. Fine location. Full price $4,700. Owner, Box 6700, Colonist.

TO ANYONE LOOKING FOR A DREAM house in the most exclusive part of Oak Bay, we would be proud to show this almost new six-room stucco home with all the features one would expect at this price, such as fine hardwood flooring, automatic heating, beautiful gardens. This is a home which anyone would be proud to own. Price $12,600

HIGH, HEALTHFUL QUADRA—Six-year-old 7-room stucco bungalow. Spacious living-room with tiled Belgian glass fireplace. Full-size dining-room through hall, all hardwood floors, knotty pine den with fireplace. Two airy bedrooms (14 x 18), extra unfinished bedroom, 4-piece ultra-modern Pembroke bathroom, extra bathroom roughed in. Beautiful all-electric dream kitchen that would be easy on the eye to the most fastidious housewife. Dinette. Cement basement. All copper pipe plumbing. Hot water heating plant, wash tubs. Garage. Undulating lawns until over one-third of an acre, buttressed with rock gardens, fringed with lawns, flowers and perennials. Circular driveway. Fruit trees, etc. A garden commensurate with the superior home in a superior district. Price $12,000

GORGE—Modern 5-room stucco bungalow, 6 years built. Living, dining, 2 bedrooms, kitchen. French doors from through hall. Full cement basement, furnace, garage. Nice garden, large lot. Priced for quick sale $5800

OAK BAY—5-room stucco bungalow. Living-room, dining-room, two bedrooms, all in good condition. Three-piece Pembroke bathroom. Hardwood floors. Large lot and shrubs and flagged patio at back. Price $6850

FAIRFIELD—5-room bungalow in excellent condition. Large living-room, large dining-room, 2 bedrooms and kitchen. Duroid roof. Hot water heating. Full cement basement. Garage. Nice garden with shrubs. Greenhouse. Wide lot in charming location one block from school. Must sell immediately, less for all cash. Price $6850

OVERLOOKING THE STRAIT OF JUAN DE FUCA and Olympic Mountains is a fine 5-room house in excellent condition. Plumbing up and down. An excellent buy at $8000

EDWARD SPENCER & COMPANY
502 Sayward Bldg
Phone B 6100 Res. Phones, O 8279, O 4007

VICTORIA WEST, ON CAR LINE—FIVE-room cottage, choice corner lot, clear title, immediate possession if necessary. $4,250. Phone Albion 11X.

WELL-BUILT MODERN FIVE-ROOMED house in good condition, cement basement, with garage, very central. $4,800. Box 6633, Colonist.

WHAT OFFERS? BALANCE AGREEment on four-room house. $500 paying 6% per cent. Box 6431, Colonist.

$6000—SITUATED CLOSE TO THE Gorge. Stucco bungalow. Living-room, open fireplace, dinette, two bedrooms, Pembroke bath, modern kitchen with tile sink. All rooms have hardwood floors. Laundry room and garage. Possession in 60 days. A real nice buy.

$8500—WATERFRONT HOME CONtaining large living-room, 32 x 14 with open fireplace, dining-room, 1 bedroom, tile bathroom, ultra-modern kitchen, 2 bedrooms upstairs, sunroom. Large basement with hot-air furnace and gas hot-water heater, garage. If you are looking for a high-class property, come and see us. Immediate possession.

$12,600—ONE OF THE BEST FARMS on the Saanich Peninsula, 11 miles from city, about 17 acres all under cultivation. About 5 acres of strawberries, 1 acre of logans, ½ acre of raspberries, barn and chicken houses, 60,000-gallon well with engine pump and 2 other wells. Nearly new modern stucco bungalow of 5 rooms, open fireplace, Pembroke bath, full cement basement, furnace, laundry tubs and garage. Electric light and running water, very nice garden. Immediate possession, so new owner will get the crop. At least half cash. This is a first-class buy.

See A. Lancaster

EMPIRE REALTY CO., LTD.
(Member Real Estate Board of Victoria)
1006 Broad Street E 7461

$4800 — BUNGALOW, JUBILEE DIStrict, 14 x 16 living-room with fireplace, 2 large bedrooms, kitchen and pantry, 3-piece bathroom, glassed-in sunporch, garage, full cement basement, includes linos and blinds. Good condition inside and out. Possession June 1. Owner, 1818 Hay Street.

78 HOUSES FOR SALE
(Continued)

$3100—A GOOD INVESTMENT, SIX-room bungalow on large lot with fruit trees and garage, producing $47 a month from steady tenants.

$5000—4 ACRES SPLENDID LAND—6-room bungalow, large cottage and outbuildings, all in new condition, close to school and market.

CONYERS-WILDERS CO
631 Broughton Street
See L. O. Wilkinson or W. H. Hilton

4 ROOMS AND SUN PORCH — TWO bedrooms, full basement, awnings, Venetian blinds, and furniture in sunroom. A lot of lumber, one full lot in garden and fuel go with house. 1½ lots and priced $2,000 cash, balance $33 a month; full price $4,300, or fully furnished with new furniture, washing machine, etc., at $4,300. Phone E 6694 for appointment.

$4950—FURNISHED BUNGALOW OF two bedrooms, living-room with fireplace, cabinet kitchen, breakfast nook, 3-piece bathroom. No basement, but on a solid concrete foundation. Separate garage, lawn and garden. For sale by owner who will give immediate possession. Phone G 4187. No agents please.

$5500 — MODERN HOME, ESQUImalt. Two bedrooms, full cement basement. Immediate possession. (No agents please.) Box 5600, Colonist.

$8750 — NEW ULTRA-MODERN stucco bungalow, five large rooms and utility room, full basement, on one acre. Box 6783, Colonist.

4-ROOM BUNGALOW—CLOSE TO TRANSportation, 5-6 years built. $3,500. Box 6379, Colonist.

$2750 — OLD 6-ROOM HOUSE would cost $1,250 to put in shape.

E. R. BAGSHAWE
E 3548 1237 Pendora Ave B 6070

H. A Roberts, Limited

HOME AND INCOME

GORGE DISTRICT—Well-built home of 6 rooms for owner and 3 furnished suites bringing in $65 per month. Full cement basement and new furnace. Good garden and low taxes. Separate garage. Price includes furniture in suites. Possession. Price $5800

(Please Ask for Mr. Barclay)
Evenings. Phone E 9417.

SAANICH ACREAGE

Two and a Half Acres on Saanich Peninsula, one block from sandy beach. One acre under cultivation, 1½ acres in orchard with 150 full-bearing apple and pear trees. Remainder ideal site for home. City water, light and phone on property. Land all under-drained. Two-room cottage available for purchaser's use while building undertaken. Terms can be arranged. Price $2650

Please Ask for Mr. Barclay
Evenings. Phone E 9417

FAIRFIELD

ATTRACTIVE SEMI-BUNGALOW in one of the best parts of Fairfield, close to the sea. Large entrance hall, bright living-room, and large dining-room with fireplace, hardwood floors. Kitchen, utility room, bathroom and two bedrooms downstairs. Concealed stairway to two finished bedrooms upstairs—large linen closet. Full cement basement, hot-air furnace, separate garage. Newly decorated throughout. Nice lawn and good garden at rear. IMMEDIATE OCCUPANCY as owner returning to East at once. Price $5500

(Or Nearest Offer)
(Please Ask for Mr. Sharp or Mr. Barclay)
Evenings. Phone E 9417

EXCLUSIVE

COMBINED BUTCHER AND GROCERY STORE in strategically-situated locality where property values are appreciating. This business is showing a NET RETURN of $5,000 per year at present and can be greatly increased. Includes good store, 3 room suite for owner, also a rented 4-room suite entirely separate upstairs. House furnishings and more fixtures included. (Stock at invoice.) Quick sale price $10,500

Particulars at Office Only
(Please Ask for Mr. Sharp)

GIVE US YOUR LISTINGS!

Write or telephone

H. A Roberts, Limited
601 CENTRAL BUILDING, VICTORIA, B.C.
Telephone E moire 7031
Member Real Estate Board of Victoria
"WE COVER BRITISH COLUMBIA"

EXCLUSIVE LISTINGS
SASEENOS

1,100 FEET GOOD SEAFRONTAGE, SHELTERED AND SECLUDED property of five acres, beautiful soil, nice garden, rare fine maples and Douglas firs. Well-constructed bungalow containing screened-in veranda, large living-room, two bedrooms, kitchen, good plumbing, main water, light, phone. PRICE $10,500

EXCLUSIVE
OAK BAY INVESTMENT

THREE SUITES, EACH WITH BATH, ONE SUITE FURNISHED, coal stoker. Gross rentals, $135 per month. Located in splendid district on bus route and close to beach. PRICE $11,000
Terms May Be Arranged

EXCLUSIVE
OAK BAY

CORNER PROPERTY OF 2 LOTS, CLOSE TO SEA AND BUS. Owner-occupied substantially-built residence containing three bedrooms, sunroom, bath, den, dining-room, large living-room. Cement basement, coal stoker, separate garage. PRICE $9500

LEACH & SPARKS
(Formerly Coles, Howell & Co. Ltd.)
638 VIEW STREET E 4117

HURRY! HURRY! HURRY!

LOOK WHAT WE FOUND
MAGNIFICENT SITE

Beautiful view of mountains and blue water. Built to careful planning of an architect. Saanich bungalow, seven rooms, breakfast nook. Ironstone fireplace in living-room, hardwood floors, oaken beam dining-room, four bedrooms, hot water heat. Garage. Tree-lined steps to beach. Tenanted. Price $14,600

MODERN IS THE WORD

Seven-room semi-bungalow in OAK BAY. All-electric kitchen, dining-room, sitting-room, two bedrooms, four-piece bath down, two bedrooms, four-piece bath up, extra bedrooms in basement, automatic coal stoker, laundry tubs, separate garage, hot water heat. Price $14,500

BRENTWOOD

2½ acres. Beautiful view of Saanich Inlet. Price $3000

COLES & CO
746 BROUGHTON ST. SUSSEX HOTEL
G 3031 BLOCK G 8312
Member Real Estate Board of Victoria
Evenings, E 4409

HOME AND INCOME

Eight rooms, 2 bathrooms; automatic stoker; furniture included. Three-room suite rented for $37.00. Five rooms for owner. Can be made into triplex. Secluded central James Bay. Excellent value at $8,000

Other Duplexes Available

LUMBY LTD
111 PEMBERTON BLDG. (UP 1 FLIGHT)
N 1121 Res. Phones G 7962, G 5884

78 HOUSES FOR SALE
(Continued)

CAPITAL CITY REALTY

SEE 1618 WALNUT ST.—Vacant. Three rooms and 4-piece bath. STRUCTURE SOUND. Needs decoration. $[illegible]

GORGE ROAD—5-room bungalow with furnace and 2-car garage in basement. Fruit trees. Nice shown inside and out $4250

SEE 4040 CAREY ROAD—Unfinished four-room stucco. Not much more work to do. Nearly all material available. Price finished is $4,500 or, as is $4000

McCLURE STREET — 4 rooms. Upstairs suite rented at $25. VACANT possession to 4 large, excellent rooms down. A well-built home in good condition with basement, furnace and garage. Price $4950

JAMES BAY—Near the park. Six nice rooms for owner, with possession soon AND REVENUE from two suites, self-contained with separate entrance UP. Upstairs rent, $45. Priced right at $5000

HIGH FERNWOOD—Lovely family home of 6 rooms in very nice condition. Recently redecorated in and out. Light floors. Basement, furnace, garage. Early possession $5000

QUEENS AVENUE—4 rooms in very good condition. Upstairs rents for $27. Quick possession down. Basement, furnace, garage. Automatic stoker

TIMBER—Over a million and a half feet of merchantable fir, cedar, hemlock and balsam and alder; 100 acres; 4-room cottage. About 14 or 12 miles from city $6750

SEE OUR OTHER "SPECIAL" AD

CAPITAL CITY REALTY
905 YATES (Cor. Langley) G 1922
"Experienced, Conscientious Service"

RANDALL'S

QUICK POSSESSION—Owner leaving town will give immediate possession of this five-roomed bungalow. It is conveniently located and on a good lot. Price $3000

OWNER OCCUPIED—Here is a very good home, consisting of six rooms with utility room, tiled sink, full cement basement, furnace, etc. This is centrally located and a good buy at the price $4900

CALL MR. OLIPHANT

OAK BAY—Splendid location. Just a few years old. Stucco semi-bungalow. Five large rooms down, two bedrooms up. Nice grounds. Near sea and school. For further information on this property, call or phone office. Price $9400

GORGE—Stucco bungalow four years old. Like new. Hardwood floors in main rooms, furnace, basement, garage. Nice garden—Good location. Price $5250

CALL MR. ROBERTSON

NEAR QUADRA STREET—Walking distance to town. A real well-built five-room bungalow, just been redecorated. Full basement, furnace, etc. Possession soon. Price has been reduced for quick sale. PRICE $4500

NEAR HIGH SCHOOL—Nice quiet street. Well-built house of seven rooms, four rooms down, three up furnished, rented for $30 per month. Good basement, furnace. Nice lot with fruit trees, chicken house. Immediate possession of owner's suite. PRICE $5400

CALL MR. AMOS

FAIRFIELD DISTRICT — Practically new stucco bungalow, five lovely rooms, hardwood floors throughout, venetian blinds. There are too many nice things in this home to describe so let us show you this today. Immediate possession. PRICE $11,000

CALL MR. BARNETT

1303 DOUGLAS ST G ARDEN 8169

A SEAFRONT PARADISE

Here is a country estate and charming home of unusual charm and appeal in a setting at once unique and alluring. The home of ornate and attractive frame construction comprises five spacious rooms with large entrance hall all tastefully finished in artistic panelling with warm shadings of French polish effect, the ensemble presenting a faithful replica of Victorian design. Bath, acreage and landscape combine to offered an atmosphere of restfulness and contentment, while pleasurable occupation can be found in the care of the extensive grounds. The property contains 43 acres. There are about 24 well-assorted bearing fruit trees, berry bushes, etc., with an unusual variety and quantity of the choicest imported bulbs, costly shrubs, etc. There are the usual garage and outbuildings with a water tower of unusual capacity, providing constant and unlimited water service to the home and to many standpipes from an never failing registered springs. The grounds are very tastefully laid out and completely fenced. This desirable home is situated by the sea just ten miles from the city centre and reached by an excellent highway. After close inspection and careful appraisal the price of this attractive property has been conservatively set at $20,000 and all parties interested are asked to apply at this office for further particulars and appointment to view.

B C REALTY
161 PEMBERTON BLDG. E 2144

QUADRA

A lovely five-room bungalow built within the last few years. Fireplace, hardwood floors, full cement basement with garage, in 10 well-bearing fruit trees as well as small fruits. There is an enclosed stairway to two nice rooms which rent for $37.50 if desired. This home has been redecorated tastefully and 30-day possession given. Terms at $8500
Exclusive

GORGE

A five-room bungalow close to transportation, schools and stores. Basement. Rented at $27 to May month. An excellent buy for someone who can wait for possession at $3150
Exclusive

BRENTWOOD

17 Acres in strawberries, logans, raspberries. A neat five-room stucco bungalow is on the property. Full basement, furnace and garage. Here is an opportunity to secure a good home and income. Property and house is in first class condition in every respect. Price $12,500

E H KNOTT
612 JOHNSON STREET
Office, E 6723 Home, G 6866 - G 6634

FLASH!

Cozy four-room bungalow, part basement, fireplace, lawns, garden, fruit trees, garage. Close to match factory. Esquimalt. Terms $2900

Exclusive Agents

BROWN BROS., LTD.
Established 1910
Phone E 1183-4 Evenings, G 8150

78 HOUSES FOR SALE
(Continued)

RITHET — G 1722

Here is one of those homes that just never seem to be for sale. This home is perfect and architecturally correct. Well situated on two lots, close to a nice park and bus line, with a ten-minute service to town. This is one you drive by and wish you owned. English style bungalow of five large and gracious rooms. Four-piece tile Pembroke bathroom, modern kitchen with tile sink. Lovely living-room with plate glass windows. This home has been occupied only by two adults, and in spotless condition. Garden in lawn, rockeries and fruit trees. Sickness is the only reason for selling. You could not attempt to build the home for the price asked. First listing. Terms $[illegible]

WATERFRONT

The design of this home is really different. Seven-room stucco semi-bungalow, with sunken kitchen and dining-room. Entrance hall with parquette hardwood floor, living-room, 24 x 16, with oval-ceiling, three bedrooms, master bedroom with pedestal wash basin. Fully modern, air conditioned heat. Large grounds. Five years old. Separate garage. Taxes only $70. Terms $12,600

Semi-bungalow of seven rooms. A fine family home. Entrance hall, large living-room, family-size dining-room, den with fireplace, large kitchen and breakfast nook, three nice bedrooms, Pembroke bathroom, inlaid linos, hardwood floors. Separate garage. Fruit trees. Move in tomorrow. Taxes $70. Terms $7950

Five-room siding bungalow. An older type home in good condition. Light floors and newly decorated. All good-sized rooms. Greenhouse. New Duroid roof. Hot water heating. Best part of Fairfield. Full cement basement. Possession two days $6600

New stucco home of five good rooms, plus two more unfinished up. Entrance hall, large living-room, dinette, hardwood floors, two bedrooms and modern kitchen. Full cement basement, hot air furnace, laundry trays. Garage. Possession one week $6300

Attractive semi-bungalow of six lovely rooms. Entrance hall, large living-room, very nice fireplace. Den finished in knotty pine, with fireplace. The kitchen is like a dream, including a late model full-size electric range. Good basement, copper piping, hot water heating and hardwood floors. This home is really well built, and the garden is a picture. Quick possession. Terms $12,000

Rithet Consolidated, Ltd
Est. 1871
Member Real Estate Board of Victoria
1117 WHARF ST PHONE G 1722
Evenings
Mr. Lovitt, G 4348 - Mr. Eustance, E 7930
Mr. Belcher, G 1504

R. H. DAVIES REALTY
608 YATES STREET
Phone G 3018

GORGE

Smart four-room stucco bungalow. High location on large lot. Living-room, oak floors. Two bedrooms, four-piece Pembroke bath. Basement, furnace, copper piping. Separate garage. Only four years old. Splendid condition throughout. Immediate possession. Exclusive listing. Price $5500

FAIRFIELD

N.H.A. construction. Modernistic bungalow. Four lovely rooms and dinette. Large living-room, two bedrooms, kitchen, Pembroke bath. Basement, furnace. Large lot. Terms: $2,800 down, $23.50 per month. Possession 30 days. Price $6500

OAK BAY

Five-room ultra-modern stucco bungalow with two lots, in choice location. Hardwood floors, fireplace, living-room, guest-size dinette. Cabinet kitchen, tile sink. Four-piece Pembroke bath, tiled floor. Two fine bedrooms. Full basement containing extra room, laundry trays, piped air-condition furnace. Exclusive listing. Price $10,500

GROCERIES AND CONFECTIONERY
GAS PUMP

Immediate possession on this nice, clean little business turning over approximately $2,000 a month; can be increased. Living quarters of four rooms. Rent only $27.50 per month. Full price for stock, fixtures, gas pump. Bargain $4300

MODERN BUNGALOW
TWO ACRES

Royal Oak area, a lovely bungalow of five dandy rooms in a nice setting with Pembroke bath, fireplace, cabinet kitchen. City water and light. Chicken run, fruit trees, good soil. Early possession. One of those hard to get kind. Exclusive listing. Price $6300

5 ACRES

A splendid five-room bungalow. Full basement, fruit trees, good soil. Electric light, automatic pump. Chicken house, small barn. Approximately six miles out. Good buying $3750

NIGHT PHONES E 6371 or G 7216

JOHNSTON & CO
LTD. EST. 1903
COMPLETE INSURANCE SERVICE

Five rooms in this neat bungalow. Three bedrooms, a nice beamed living-room with fireplace and large kitchen and pantry. Basement, furnace and separate garage. This home is not new, but is well constructed, and in a lovely location. Terms $4500

A 17-room house close to the sea, showing 24% on investment. Owner leaving for the East. A four-room apartment for owner. Liberal terms $5250

A new home to be completed next week. This stucco bungalow will be modern in every detail and the location is definitely good $7500

An apartment house with five self-contained suites. Nicely located and in excellent condition. Hot water heat $9500

Close to the beaches and with a good sea view. A six-room house. Quick possession and terms $6300

Apartment house with eleven furnished suites in the Fairfield district. Hot water heat. This property shows a nice revenue. Terms $17,850

Four-room stucco, just two years old, basement and garage. Three large lots $5250

Member Real Estate Board of Victoria
1310 BROAD STREET
Day Phone: P 5241-4
Night: E 7003 - G 3594 - G 2501

THE YORKSHIRE
& PACIFIC SECURITIES LIMITED

$3900—For sale at this low price as owner is leaving for the East. The house consists of living-room, dining-room, large kitchen, pantry, bathroom and toilet. Upstairs three five rooms and utility room. A bathroom and toilet could easily be put in upstairs if desired. If wanted as an investment the property would clear over $100 per month. Good basement.

OAK BAY

$7900—A really fine stucco house plus large garden. Good transportation and close to stores. The house consists of living-room with open fireplace, dining-room, den with fireplace, large kitchen and pantry. Upstairs three large bedrooms, bathroom and toilet. Good basement with new furnace.

$7000—This fine family home consisting of large living-room, dining-room and den, all with fireplaces, kitchen and pantry. Upstairs four good bedrooms, bathroom and toilet. Good basement and double garage.

727 FORT STREET
Phone E 7188 Evenings E [illegible]

78 HOUSES FOR SALE
(Continued)

HAGAR'S

WATERFRONT

Attractive stucco bungalow, built by contractor-owner four years ago. Very large living-room, two bedrooms (one large), kitchen and nook. Beautiful garden with lily pond. Sloping to the water. Own boat float. POSSESSION IMMEDIATE. Price $7350

HIGH QUADRA

[illegible] to this lovely and attractive stucco home of 7 rooms with one unfinished room upstairs. Lot 60 x 120, fenced, and in nice garden. Large living-room and attractive modern kitchen, four-piece bath, lifetime hot-water tank, copper piping throughout. Room for two cars in lofty basement. Taxes $60. Price includes electric range, mirrors, blinds, linoleum and stair carpet. You should see this to fully appreciate it. Price $10,500

FAIRFIELD

Six years old, attractive white-siding bungalow. Nice living-room with fireplace. Hardwood floors. Modern kitchen with dinette. Two bedrooms and one finished in basement. Four-piece bathroom. Hot-air furnace. Large lot 60 x 140. Fruit trees. View of sea. Close to beach, transportation and schools. Immediate possession. N.H.A. mortgage, $1,800. Payable $23 a month, including principal, interest and taxes. Price $6950

NEAR PARLIAMENT BUILDINGS

Attractive 7-room stucco semi-bungalow. Two bedrooms on main floor. Concealed stairs to two bedrooms up. Hot-air furnace. Separate garage. Nice garden. Possession in 30 days. Price $6550

SAANICH (Close In)

Neat and modern 5-roomed white stucco bungalow. Living-room with fireplace, 2 bedrooms. Modern kitchen and bathroom. Large dinette. Full cement basement with hot-air furnace. Two garages, all in A1 condition and immediate possession. Price $5850

WATERFRONT BUILDING SITES

We have a new waterfront subdivision, with some choice building sites to choose from. For further information, call at our office.

Hagar & Swayne, Ltd
626 VIEW STREET PHONES G 4121-2-3
Real Estate - Insurance
Home Phones G 9052, B 1883

FALCONER'S VALUES

$10,500—Lovely five-room cedar siding bungalow inside 6-mile circle with two unfinished rooms upstairs, on 1½ acres of excellent garden soil (all cleared). Good view. House has full-size basement, hot-air heating, large living-room with granite fireplace, dining-room, two bedrooms, fully modern four-piece bathroom, utility room with tubs and cupboard, good-size modern kitchen with lots of cupboards and adjustable ironing board. Hardwood floors in living-room, dining-room and hall. Two minutes' walk from transportation. Thirty days possession.

$8500—Gorge district. Beautiful five-room stucco bungalow, built by contractor for own use. Hardwood floors in living-room, dining-room and hall, fireplace in living-room, fully modern kitchen and bathroom, full-size cement basement with laundry tubs, also fireplace in basement with plenty of space for rumpus room; garage in basement. This home is on an excellent corner lot, with nice-size kitchen garden, rockeries and shrubs. Thirty days possession.

$1050—Good corner lot, zoned for gas station and garage, in very strategical position. Also good building lots, $300 and up.

$8900—Gordon Head, four miles from city, 8 1/3 acres of good fertile soil all under cultivation, with good family home consisting of large living-room, large kitchen, four bedrooms, modern bathroom, all in very good condition. Also barn and chicken house, fruit trees, city light and water. This is an excellent small dairy farm. 30 days possession.

JOHN S FALCONER
Real Estate
4214 DOUGLAS STREET, VICTORIA, B.C.
DAY: G 3850 NIGHT E 3474

These Have Immediate Occupancy

On high elevation with excellent view, one acre of garden and fruit trees. We are privileged to offer a home of distinction and charm, consisting of a large living-room, attractive dining-room, three excellent bedrooms, kitchen and bath on the main floor. A large studio or game room with sun deck on the upper floor. Full basement with thermostatic oil heat, garage and shower room. The construction is excellent and we can highly recommend this at a price of approximately $9700

(Come in and talk this over.)

Most distinctive stucco home with cathedral living-room, den, dining-room, kitchen and one bedroom and bath on main floor. Concealed stairway to two charming rooms in the upper portion. Full basement with automatic stoker and conditioned air. Situated on Quadra Street on ½ acre beautifully wooded and view from all rooms. This is worth investigating at a price of $11,000

Small but neat. On Tolmie, west of Quadra. White siding. Living-room, two bedrooms, room for dinette, nice kitchen, [illegible] basement, hot-air central heat. Separate garage and a garden that will really intrigue you. Taxes only $27 and the price, believe it or not, has been cut to $4250

We Have the Homes You Want—
Let's Get Together

LUMBY LTD
111 PEMBERTON BLDG. (Up 1 Flight)
N 1121 Res. Phone G 7962, G 5884

COOK

Brand new five-room stucco bungalow with hardwood floors and cement basement and furnace. Price $6850

[illegible]WOOD

Four-room frame bungalow on two lots with chicken house, garden and fruit. Full basement and furnace. Price $4500

CAFE

Smart downtown cafe seating 50. This cafe is doing a fine steady business and has good location and lease. Price $5250

DUPLEX

Close-in Fairfield location. Insulated ceiling. Upper suite heated by automatic gas furnace. Sawdust furnace for lower. Separate entrances. Upper available. $7000

GORGE

Brand new Tudor semi-bungalow with two bedrooms down and two up. Hardwood floors. Full cement basement and furnace. Garage $6300

E E HEATH
625 YATES ST PHONE N 7182
Real Estate, Insurance, Notary Public

78 HOUSES FOR SALE
(Continued)

P. R. BROWN & SONS LIMITED

FOUL BAY

A comfy home of semi-bungalow type. Pretty living-room with French doors leading into dining-room, cozy kitchen, two bedrooms and bathroom upstairs. Fireplace. Cement basement, laundry tubs, practically new furnace, outside garage. Pretty garden with lawns and flowers. Cement walks, etc. Close to car line, sea and property. Early possession.

$5500

CLOSE TO BEACON HILL PARK

An attractive-looking stucco home of bungalow type. Living-room with open fireplace, dining-room, kitchen, two bedrooms and bathroom on main floor. Concealed stairway with two extra rooms upstairs. Cement basement, furnace with sawdust burner, outside garage. With its lawns, flowers and shrubs this is a charming home and EARLY POSSESSION may be arranged.

$6550

OAK BAY

SOUTH OF THE AVENUE—A good-looking bungalow containing living-room with fireplace, dining-room, two bedrooms, kitchen and bathroom. Cement basement, furnace, garage. Now redecorated throughout and looks like new. VACANT. Immediate possession.

$6500

VACANT POSSESSION

QUADRA HEIGHTS—Attractive residence of 8 rooms, situate on one-half acre of well-treed land. Large reception hall with open fireplace, commodious living-room, dining-room, [illegible], kitchen and den; there are four good-sized bedrooms, bathroom and sleeping porch on second floor. There is a full-size basement with plenty of head room, cement floor, extra toilet, hot-water heating, 2 garages. This desirable property is now vacant and can be viewed at any time by contacting this office. Price

$9000
Terms Can Be Arranged

CORDOVA BAY WATERFRONT

Attractive cottage containing living-room with open fireplace, large kitchen, 2 bedrooms, bathroom and glassed-in veranda. Woodshed and garage. Price includes furniture.

$4500

P. R. BROWN & SONS LIMITED
Established 1890
Member Real Estate Board of Victoria
1115 BROAD ST. PHONE G 7171
Evenings
Mr. Prisk, G 1416 Mr. Ulrich, E 4360
Mr. Laing, E 7200 Mr. O'Toole, G 7274

L. M. ROSEVEAR & CO. LTD
114 UNION BLDG., 614 VIEW STREET
G 8041

GOOD HOME BUYS

VICTORIA

Eight rooms and two bathrooms with basement, furnace, garage, fireplace, etc. Low taxes. Early possession. PRICE $5500

ESQUIMALT

Five rooms and bathroom. Close to stores, schools, street car and bus. Low taxes. Early possession. PRICE $4250

VICTORIA

Five rooms and bathroom, with basement, furnace, fireplace, etc. In A1 condition. Low taxes. Immediate possession. Close to school and street cars. PRICE $4950

SAANICH

Four rooms and bathroom. Low taxes. Immediate possession. PRICE $3200

SAANICH

Six rooms and bathroom, basement, furnace, fruit trees. PRICE $3450

VICTORIA

A fine seven-room home with sea view. Oil-O-Matic heat, etc. PRICE $7950

"GOOD HOME BUYS"

L. M. ROSEVEAR & CO. LTD
114 UNION BLDG., 614 VIEW STREET
G 8041

HOUSES

Near Cook and Fort — Comfortable home of five rooms down. Two rooms up rented for $20. Full basement with furnace. Vacant downstairs. Terms $5750

GORGE—Cosy stucco bungalow of five rooms, full basement with garage and furnace. Immediate possession $5800

LOVELY HOME OF 7 ROOMS—Hot-water heating. Immediate possession $7500

A HOME OF 5 ROOMS with beautiful garden. Immediate possession $9500

GORGE WATERFRONT—⅓ acres with nice 2-room cottage. Immediate possession $5250

BURNSIDE—New 6-room stucco bungalow. Hardwood floors, garage. Real value at $6300

OAK BAY, BELOW THE AVENUE—Lovely 5-room stucco home with full basement and garage. Immediate possession $8800

NEW 5-ROOM HOME—Three bedrooms. Vacant $8600

Fleming Gardner & Co
304 SCOLLARD BLDG G 7741

OAK BAY
ST. PATRICK STREET

SEMI-BUNGALOW of seven rooms, stucco construction, built about five years ago, and is in A1 condition. Nice living-room, fireplace, dining-room, oak floors, cabinet kitchen, two bedrooms, also two bedrooms upstairs. Basement and furnace. Walking distance to the beach. Must be sold right away as owner is leaving Victoria. Quick possession. Exclusive listing. PRICE $8500

Please Call MR. STEPNEY
Week-end Phone E 3794

Pemberton, Holmes, Ltd
625 FORT STREET
Phone G 8124

78 HOUSES FOR SALE
(Continued)

Arthur E Haynes, Ltd.

FAIRFIELD—Ultra-modern 5-roomed stucco bungalow. Stippled plaster, hardwood floors. Large living-room with corner windows. Full basement with garage. Will be completed in 4 weeks. Price $7900

OVERLOOKING SELKIRK WATER — An exceptionally well constructed and spacious stucco bungalow completed 1 year ago. Five rooms. Birch floors in main rooms. Large lot in lawns and garden, all fenced. One block from street car. $[illegible]

FAIRFIELD—Six-roomed comfortable family home with view of the sea and mountains. Newly decorated inside and outside and ready to move in. VACANT. Price $6600

English cottage-type 4-roomed stucco bungalow with attached garage and no basement. Nice location about 4 miles from city centre and close to bus service. In perfect condition throughout. Price $4200

CITY—Six rooms, pantry, bathroom. Not new but in fine shape. Full basement and furnace. Outside garage. Taxes $40. Good value. Price $4750

CITY — Apartment house in nice bright condition with a four-roomed suite and new bathroom for owner. Revenue $91 monthly. Good proposition for retired couple needing additional income. Immediate possession of owner's suite. Close to transportation and High School. Price $6800

VICTORIA WEST, VACANT—Neat four-roomed bungalow. Built-in bath, modern panelled kitchen, nice living-room with brick fireplace. Decorated inside and outside. Duroid roof. New furnace in full concrete basement. Small lot. Taxes $45. Price $4500

SOOKE—Ideal chicken farm with modern spacious bungalow. New building for 1,000 birds. Two acres of good land. All fenced. Fruit trees and ornamental trees and shrubs. You should investigate this. The price is right $8000

GORGE—Modern stucco bungalow of four rooms and outside garage. Spacious living-room with fireplace. No basement. Possession October 1. Good value if you can wait. Price $4200

FAIRFIELD—Five-roomed older-type bungalow in excellent condition and nice location. No basement. Utility room and woodshed. Price $4000

Please Ask for Mr. Jones

Arthur E Haynes, Ltd
739 FORT STREET PHONE E 3822

FRASER BISCOE

SEAFRONT HOME $3500
FIVE ROOMS, MODERN, FURNISHED
IMMEDIATE POSSESSION
OWNER LEAVING FOR EAST

Lot 60 by 178 feet. Taxes about $31. Piano, radio, etc. At Sidney.

6 ACRES, BARN, $[illegible]00

Three cleared, balance wooded. Saanich water and light. Six minutes to Sidney bus. Near Elk Lake.

2 ACRES, SHACK, $8[illegible]0

Saanich water and light. ½ acre cleared. Balance good wood. Home district.

10 ACRES Near DEEP COVE $850

Lots of good soil. Light and phone close.

1½ ACRES AI SOIL, $750

Almost opposite Deep Cove Wharf

5 LOTS, LOTS OF FRUIT $650

Four-mile circle. City water and light. 60 by 150 each. Good bus service. Taxes $10

3 ACRES, 4 ROOMS, $[illegible]00

New roof. Redecorated. City water and light. Modern plumbing. Seven miles main road. Orchard. Vacant now.

1½ ACRES, NEW HOUSE, $5000

Workshop and garage. Barn, chicken house, cottage. Taxes $24. Outside Sidney.

6 ACRES, 3 CLEARED, $1600

Good barn. Balance wooded. Elk Lake district.

48 ACRES, AI BARN, $3600

Creek, 18 acres cleared. Four rooms. Light available. Half cash. Out Sooke way.

FRASER BISCOE
1030 GOVERNMENT ST E 4412
Sunday Colquitz 81R

WATERFRONT $12,600

Stucco semi-bungalow—ABSOLUTELY DIFFERENT—built just before the war and best of materials throughout. Den and large living-room both with open fireplaces. Coal stoker furnace with air-conditioning. Over an acre of land, part of which is in nice garden and the balance in the rough with natural trees and 137 feet of waterfront. Situated within ten minutes' run from the centre of city. Owner-occupied and possession guaranteed.

EAST SAANICH ROAD
WONDERFUL OCEAN VIEWS OVER STRAITS
$7350

Attractive modern stucco bungalow containing 5 rooms all on one floor. Full cement basement, furnace and separate double garage. Half-acre lot in choice garden with ornamental shrubs, fruit trees, etc. Owner-occupied and possession in 30 days.

OAK BAY DUPLEX
(Exclusive Listing)

Situated finest part St. Patrick Street. Each unit comprises 5 large rooms and 4-piece bathroom (living-room 16 ft. x 22 ft.). Handsome stucco building, hot-water heating, two garages. One unit available. Owner occupying the other will give full possession within 8 weeks. This has just been renovated and is like new throughout. Super value at $10,500

ALEX G HILL & CO
614 CENTRAL BLDG PHONE G 6741

Moody & McConnell

GORGE DISTRICT Bargain. Immediate possession of seven and new four-room bungalow. Garage. Chicken houses. Two lots. Vegetable garden in. Price $3000

GORGE-BURNSIDE 1½-mile circle. Well-built 7-room semi-bungalow. Double plumbing. Only $2,700 required to handle this. Balance $150 per year. A snap at total price only $4200

MOUNT VIEW HIGH SCHOOL DISTRICT — Seven-room semi-bungalow in good condition. Basement, furnace. Separate garage. Two big lots. Price $5000

SEAFRONTAGE—The best buy in years. 300-ft. waterfrontage on Saanich Arm, southern exposure, over 15 acres of choice land, gradual slope, good water supply, good beach. Six-room bungalow. Garage and cottage. This is a wonderful opportunity for a home or for a lodge with cottages. For quick sale. Price $10,000

Your Listings Appreciated

For Prompt, Efficient, Courteous Service

Night Calls, E 5045 Office, Phone G 1811

78 HOUSES FOR SALE
(Continued)

PEMBERTON'S

OAK BAY

SHOAL BAY—NEW FIVE-ROOM STUCCO BUNGALOW. Living-room, open fireplace, dining-room, hardwood floors, cabinet kitchen, four-piece bathroom, two nice bedrooms. Full basement, furnace and garage. Splendid location, near beach and bus. Immediate possession. Why attempt to build when you can move right into this lovely new bungalow? $7500

Please Call MR. STEPNEY

OAK BAY
OLIVER STREET

SHOAL BAY—FRAME BUNGALOW OF FIVE ROOMS. Living-room, dining-room, kitchen, bathroom, two bedrooms. Basement, furnace and garage. Close site. Taxes only $46. Quick possession. Price $6500

Please Call MR. STEPNEY

APARTMENT HOUSE

Close-in Pandora. Has four suites of three rooms and a two-room suite. Net returns about $1,000 per annum. Well worth while. Price $6000

Please Call Mr. KENNEDY

HIGH QUADRA DISTRICT

WHITE SHAKE SEMI-BUNGALOW consisting of two bedrooms, living-room, kitchen-dinette, all large rooms. Unfinished upstairs, two rooms. Full cement basement. Hot air heating. Nice lot. Price $7500

Please Ask for MR. JAS. HALL

METCHOSIN

NEAT FOUR-ROOM COTTAGE consisting of living-room, kitchen, one large bedroom, one small. City light and water. Taxes $13. Poultry house, 30 hens if wanted. One-third acre, good soil, some fruit trees. Close to store, school and transportation. Price $2650

Please Ask for MR. JAS. HALL

DEEP COVE

FIVE-ROOM HOUSE—On nearly six acres good soil. About half cleared, balance park land. Price $4500

Please Ask for MR. JAS. HALL

SIDNEY
MAKE YOUR OWN TERMS

Half-acre good soil. New 4-room cottage, small barn and workshop. Poultry house. Light and water. Easy terms. Price $1500

Please Ask for MR. JAS. HALL

MT TOLMIE

Ultra-modern 7-room stucco home consisting of built-in kitchen, dining-room, den with fireplace, sunroom and laundry on first floor. Three bedrooms, living-room, 4-piece bathroom on second floor. Roof balcony on two sides. Inside garage and utility room. Hot-water heating. Nicely-treed lot. Not yet completed. Price $13,500

Please Ask for MR. JAS. HALL

ESQUIMALT
CLOSE TO TRANSPORTATION

A seven-room stucco home on two lots. Upper floor rented at $32 per month. Quick possession of lower floor comprising four rooms. The whole property is quite attractive, having been redecorated inside and out, and is in good condition $4500

Please Ask for MR. W. B. KENNEDY

OAK BAY WAY

An exceptionally good family home of four bedrooms. No. 1670 Richmond. Very good garden lot, 100 x 120. Possession May 30. Price $5250

Please Ask for MR. W. B. KENNEDY

LISTINGS REQUIRED

We have several clients requiring five or six-room bungalows with gardens at a price of $4,500 to $5,500.

See MR. W. B. KENNEDY

GORGE ROAD
INVESTMENT—NETS ABOUT 17%

A good upper and lower duplex rents at $50.00 per month. Building is in good condition. Good tenants. Owner pays taxes about $80 per year. Full cement basement. Double plumbing. Price $3500

Please Ask for MR. W. B. KENNEDY

FOR BUSINESS PROPERTIES
PLEASE CALL MR. BLADE

Pemberton, Holmes, Ltd.
625 FORT STREET G 8124

L. M. ROSEVEAR & CO. LTD
114 UNION BLDG. 614 VIEW ST
G 8041

ALL NEW HOMES

VICTORIA

Five rooms. Brand new ultra-modern bungalow, fully insulated, full basement and furnace, air-conditioned, entrance hall through hall, oak floors, etc. Immediate possession. Price $7900

FAIRFIELD

Near new five rooms and bathroom. Basement, furnace, oak floors, modern garage. Immediate possession. Price $7850

OAK BAY

New five rooms. Through hall, basement, furnace, fully modern. Immediate possession. Price $7450

VICTORIA

New five rooms. Entrance hall, oak floors, all modern features. Low taxes, etc. Immediate possession. Price $5995

SAANICH

New five-room stucco bungalow with basement, furnace, garage, etc. Immediate possession. Price $6100

L. M. ROSEVEAR & CO. LTD
114 UNION BLDG. 614 VIEW ST
G 8041

OAK BAY
SOUTH OF THE AVENUE

6-roomed cedar-siding semi-bungalow. Living-room with fireplace. Dining-room, cabinet kitchen, 1 bedroom and Pembroke bathroom downstairs, 2 bedrooms upstairs. Cement basement, hot-air furnace, laundry tubs. Garage. Out lots. Price $8400

Early Possession

GORGE ROAD SAANICH
FINE VIEW

7-roomed 1½-story dwelling. Four rooms downstairs. 3 bedrooms and large clothes closet and bathroom upstairs. Cement basement. Hot-air furnace, laundry tubs. Garage. Bus service passes. Would duplex readily. Price $7500

ROOMING HOUSE
CLOSE IN

8 rooms, furnished, 6 rented, 2 for owner. 2 bathrooms. Hot-air furnace. Garage. Revenue $95 per month. Price $6800

FAMILY HOME

7-roomed two-story dwelling. Reception hall, living-room, dining-room, den with fireplace, kitchen and back pantry, 4 bedrooms and bathroom upstairs. Hot air piped furnace. Garage. One block to Oak Bay car line and bus. Would duplex readily. Price $4900

J H WHITTOME & CO., LTD.
1014 BROAD ST PHONE E 9318

78 HOUSES FOR SALE (Continued)

SAANICH

$3150—A COSY HOME FOR TWO in a pretty garden setting. Four nice rooms and modern-style bathroom. Fireplace in living-room. Separate garage. Splendid garden, chicken house, etc. Quick possession, owner leaving for Chilliwack.

(Please Ask for Mr Hawes)

BURNSIDE AREA

$4500—Clean house of older style but in good condition. Living-room (fireplace), two bedrooms, kitchen and bathroom. Cement basement. Nice garden with large greenhouse 14 x 22.

(Please Ask for Mr. Foster)

NORTH QUADRA AREA

$4950—Attractive siding cottage of four nice-size rooms and utility room. Large living-room has open fireplace. Two bedrooms, kitchen and four-piece Pembroke bathroom. No basement. Separate garage and extra-large lot. Ideal for couple.

(Please Ask for Mr Foster)

GORGE DISTRICT

$5750—TOTAL PRICE for a stucco bungalow on nice corner lot. Comprises living-room (open fire), two bedrooms, through hall, kitchen and small dinette, Pembroke bathroom. Concrete basement and garage, etc.

(Please Ask for Mr Hawkes)

2107 OREGON STREET

$4400—OWNER MUST SELL THIS HOUSE: Four-room home with basement. Take advantage of the situation and see this home yourself or call us and we will gladly take you. Fast possession.

(Ask for Mr. Reed Palmer)

"COTTAGE OF CHARM"

$4500—An older home but with wonderful possibilities. All in first-class shape. Consists of five rooms laid out as follows: Three rooms and bathroom and reception hall down and two nice bedrooms in high gable roof. Large front veranda. Stone walls and iron gates give exclusive setting to this quaint little cottage. Built as part of the old Dunsmuir Estate.

For Special Appointment to View See Mr McVey or Mr. Foster

SIX-ROOM SEMI-BUNGALOW

$5250—Situated in Mount View district with a view of the city. Larger style home in exceptionally fine condition. Two large lots, low taxes, separate garage. Full basement, furnace, etc. Two weeks' possession.

(See Mr. McVey)

"HERE'S A GOOD BUY"

$7900 IS THE TOTAL PRICE for this extra-lovely stucco home. Large living-room, dining-room, two bedrooms, modern cabinet kitchen, four-piece bathroom. HOT WATER HEAT. Full basement with garage and RUMPUS ROOM WITH ADDITIONAL FIREPLACE. Oak floors throughout. Nice garden with fish pool. Taxes only $88. Thirty days' possession.

(Ask for Mr McVey or Mr Foster)

SAANICH REALTY COMPANY

1616 DOUGLAS ST. Near the "Bay"
O 6178, or Evenings Mr Foster, E 1502
Mr Hawkes, E 3641
Member Real Estate Board of Victoria

5-SUITE APARTMENT BLOCK

In steady rental district. Good block containing two suites on ground floor, two suites on upper floor and one basement suite. Hot water heating. Two garages. Showing about 16%.
Price $9500

DUPLEX

Most attractive and unique duplex. Possession of both sides. Excellent location. Price $6300

STUCCO SEMI-BUNGALOW

Of five rooms plus two unfinished rooms upstairs. A well-built home. Has fireplace, oak floors, attractive kitchen and dinette. Coved ceilings. Garage in full cement basement. Close to school and transportation. Quick possession.
Price $8250

ANOTHER STUCCO BUNGALOW

Of four rooms, garage in full cement basement. This property is really attractive and the house stands in a very pretty garden. Near transportation. Price $7200

BEAUTIFUL FAMILY HOME

Architect-built after an English style. Entrance hall, nice sized drawing-room with fireplace, attractive den with fireplace, dining-room of comfortable size. Convenient workable kitchen. Two bedrooms and bath down and two bedrooms and bath up. Oak floors in main rooms. Automatic oil furnace, hot water heating. In full concrete basement. Separate garage. Good district. Further information at office. Please ask for Mrs Stretton. View by appointment only.

CITY CENTRE

Rooming house of 13 rooms with out income of approximately $150. Price on terms of $4,800 down with balance in monthly payments.
Full price $9500

BEACON HILL

Seven-room home, built of good materials. It would cost a great deal more today. Four rooms on the first floor and three on the second. This can be a very good income home.
Price, on terms $6800

NEAR FERNWOOD—HIGH SCHOOL

Five-room bungalow. Two bedrooms, living-room with fireplace, three-piece bath, cement basement, hot air furnace. Garden with chicken house.
Price $4750

CITY—DOUGLAS STREET

Five-room bungalow with three-piece bath, basement, furnace. One lot on transportation and near school.
Price $4200

KING REALTY

1233 GOVERNMENT ST E 2101-2
Evenings: Mr Turner E 7773
Mrs Stretton, O 7551
Mr Laita E 9330

FAIRFIELD
CLOSE TO PARK

A MODERN HOUSE—Living-room, dining-room, kitchen, den, three bedrooms. Bath and toilet separate. $5500

JAMES BAY

BUNGALOW SIX ROOM, in excellent condition inside and out. Early possession. $4500

SAANICH

SIX ACRES—All good land. Five-room house, barns, etc. Or Near Offer $5000

D D McTAVISH

608 FORT STREET E 9614

78 HOUSES FOR SALE (Continued)

FINANCE CORPORATION
(LOVATT) LTD.
213 JONES BLDG., 723 FORT ST.
OFFICE PHONE O 4150

$9500 — IMMEDIATE POSSESSION. LOVELY FIVE-ROOM HOME IN LANGFORD. Large living-room, ultra-modern kitchen. Electric Hot Point range free.

(Call A. Bosnell or A. Green)

$4000—Fine FIVE-ROOM BUNGALOW. ONE-MILE CIRCLE. Basement oil lined. Nice lot with garden and fruit trees. Separate garage.

$4000 DOWN—HIGH QUADRA. FINE FIVE-ROOM HOME. Double lot with garden, lawn, fruit, flowers. Close to school and bus. Full basement, furnace. Balance $6,000 on easy terms.

$4300—EARLY POSSESSION TO THIS NEAT FIVE-ROOM BUNGALOW. Full cement basement. H A furnace. Lovely garden, fruit and berries.

$5525—FULL PRICE FOR A MODERN FOUR-ROOM HOME in the Gorge. Real fine basement. Pembroke bath. Terms can be arranged.

$3500 CASH—THREE-ROOM HOME. Good lot with fruit trees. Terms can be arranged.

$7950—EARLY POSSESSION TO THIS BEAUTIFUL, MODERN, FIVE-ROOM BUNGALOW. Cove ceilings in living and dining-rooms, hot water heating, four-piece bath, oak floors throughout. Lovely garden.

$6500—REVENUE PROPERTY AND SUITE FOR OWNER. IMMEDIATE POSSESSION. Fine nine-room home containing three suites, two rented to steady tenants. Owner can move in after purchase. Monthly returns $60. This home is in lovely condition and is being sold COMPLETELY FURNISHED. MOVE RIGHT IN.

$6000 — SPACIOUS FIVE-ROOM HOME WITH LOVELY LARGE GROUNDS in High Quadra. Large living-room, fireplace, dining-room, two bedrooms. Room finished in full cement basement. Many beautiful flowers and trees.

BUSINESS OPPORTUNITIES

$12,000—FINE GROCERY STORE IN NICE RESIDENTIAL DISTRICT. Large four-room suite above store for owner. Turnover approximately $2,000 monthly can be readily increased. Stock carried, approximately $1,000 to be purchased at invoice. All fixtures included. Present owner will acquaint purchaser with all dealers and customers. IMMEDIATE POSSESSION to this splendid store. Terms if necessary. NO PHONE INFORMATION.

$6000 DOWN—ESTABLISHED SHOE STORE AND REPAIR SHOP on busy corner. Stock and equipment approximately $3,000. Six-room home attached and rented for $25 monthly. Balance $3,000. Terms.

FARMS

$3000 — THREE ACRES. EXCELLENT GOOD 30-FT. WELL. Two acres cultivated, 23 fruit trees. Small shack on property and approximately 100 cords of wood. Terms. Thirty days' possession.

$8500 — NELENOIO EIGHT-ACRE FARM. Fine orchard, also logans and strawberries. Modern six-room home with full cement basement, H.A. furnace.

BUILDING LOTS

$450—OAKLANDS DISTRICT. Close to school and bus.

$650—CORDOVA BAY, near water. 73 x 139. All cleared.

$1500 — GONZALES DISTRICT, near waterfront. Extra large.

Night Phones: F. E. Green O 2117
A. Bosnell, E 2876 A. Green O 1050

HIGH LOCATION

With panoramic view over city and Straits we offer for your inspection a frame residence, with bright cheery entrance hall, large living-room, with fireplace, dining-room and kitchen on the main floor. On the upper floor three large bedrooms and bathroom. Full cement basement with new hot air furnace. Garage adjoins the house. OCCUPANCY IN 30 DAYS. Taxes $73. Price on terms $5000

THREE-MILE CIRCLE

This is truly a real home, and the discriminating buyer will find it in excellent condition. Situated in park-like surroundings of rockeries, pools, shrubs, flowers and lawns on a lot 104 ft. by 208 ft., we offer for your inspection a bright, cheery, well-constructed, three-bedroom, thermostatically controlled, hot-air heated residence. Lower floor consists of entrance hall, unusual type living-room with fireplace and large picture window, 1¾-inch cut oak floors in these rooms; den with fireplace, and a large bedroom (both with maple floors), a modern four-piece tiled bathroom, modern tiled kitchen piped for gas. Closed stairway leads to upper floor, consisting of hall and two bedrooms. Basement with laundry tubs, automatic stoker furnace, storage room and preserve cupboard. Garage separate. IMMEDIATE OCCUPANCY. Taxes $80. Price $11,600

Reasonable Offers Considered

BEACH DRIVE

Modern stucco residence near Oak Bay golf course. Unobstructed view of sea and mountains. Large living-room with fireplace, dining-room, kitchen, den and bathroom. Upstairs, three bedrooms and one bathroom. Hot-air thermostatic controlled heat. Garage in basement. Plate-glass windows throughout. Early occupancy. Taxes $61. Price $14,000

TWO IDEAL BUSINESS BUILDINGS

1. Three-story brick structure near City Hall just off Douglas Street and near B.C. Electric.
Price $25,000

Exclusive Listing

2. Two-story brick building on Fort Street near Douglas Street.
Price $50,000

Further particulars on the above upon inquiry at office. See C. J. Harrington.

MARA, BATE & CO.
LIMITED
Member Real Estate Board of Victoria
616 FORT ST PHONE E 7124

We Are Fortunate to Be Able to Offer This Beautiful

UPLANDS HOME

at a Delivered Price These Boom Times

DOWNSTAIRS — Nice dining-room (fireplace), large drawing-room (fireplace), leading into sunroom with wonderful view of sea and mountains, all with HARDWOOD FLOORING.

UPSTAIRS—Four large bedrooms, master bedroom with FIREPLACE and DRESSING-ROOM, two bathrooms, all HARDWOOD FLOORING.

BASEMENT—Servants' quarters. OIL-O-MATIC HOT WATER HEATING.

GROUNDS—Lovely garden with summer-house and garage.

PRICE $18,000

Taxes, $120

Henley, Hepburn & Co
Limited
600 VIEW STREET PHONE E 4131

BETWEEN OAK BAY AVENUE AND FORT STREET

A VACANT eight-room residence. Nice condition. New roof. Garage. Two lots. Lawns and garden. $4400

Independent Insurance Agencies

606 FORT STREET G 1281
Night Phones, E 1281 - R 9667

78 HOUSES FOR SALE (Continued)

VICTORIA REALTY
642 YATES STREET
PHONE E 4194

MUST SELL QUICKLY
Owner Leaving and Wants Action

GORGE—Only a step from the bus, on one of the most popular streets in this choice district. Lovely stucco bungalow of five spacious rooms. Completely modern, with fireplace, Pembroke bathroom, etc. Full basement, furnace and extra room. Separate garage. Owner going East. $5500

(Call Mr Craig or Mr Mitchell)

Another delightful stucco bungalow, close to bus, with practically no steps to climb. Living-room, 2 bedrooms, kitchen and nook. Fireplace, oak floors and most attractive bathroom with expensive tinted fixtures. Separate garage.
Price $4950

(Call Mr. Mitchell)

OAK BAY APARTMENT—This is a conversion but a good one. Five suites, with one 5-room suite and bath for owner. Hot-water heat. Bringing in $161 monthly, furnished. Double lot. Low taxes. Price $10,500

FAIRFIELD—Close in. A grand stucco bungalow, comprising large living-room and dining-room with hardwood floors, modern kitchen and nook, 2 large bedrooms, tile bathroom. Full basement, pipe furnace. Grounds in excellent condition. Possession in 30 days.
Price $6525

GORGE—Ultra-modern white stucco 1½-story house, insulated throughout and with excellent anchorage. Main floor has entrance hall, living-room with fireplace, dining-room, 2 bedrooms, kitchen, 4-piece bathroom. De luxe hardwood floors, fluorescent lighting, built-in mirrors and many extras. Basement has large playroom with stone fireplace, finished workroom, laundry tubs and chute, garage, hot-air heat. Upstairs, not finished, has floors laid and piping roughed in for additional bathroom and kitchen.
Price $9500

(Call Mr. Clarke)

CADBORO BAY—And it has Oil-O-Matic hot-water heating. Close to the sea, a very attractive, comfortable 4-year-old stucco bungalow, comprising living-room with fireplace, dinette, modern kitchen with electric stove, built-in cupboards and attractive porcelain sink. A nice-sized bedroom, utility room and attached garage. Living-room has a concealed built-in guest bed, which makes the most comfortable bed you ever slept on. The grounds are also very nice. This would make an admirable home for a retired couple. Price, including electric stove and Venetian blinds $6500

(Exclusive Listing)

INVESTMENT—Frame construction, good condition. Entrance hall, living-room, dining-room, large alcove, 1 bedroom, kitchen, bathroom and woodshed. No basement. Taxes approx $37. Mortgage, $1,600. Rented $35 per month.
Price $3150

(Call Mr. Clarke)

QUADRA—Very nice-appearing stucco-siding bungalow comprising living-room with oak floor and fireplace, very attractive ultra-modern kitchen with plate-glass window and good views, dining-room and one bedroom. Full basement and garage. Price $6850

FAIRFIELD—Brand new well-built stucco bungalow, in a nice part of this popular district. Comprises 4 spacious rooms and full basement. Good soil for gardening. Priced reasonably at $6500

BUSINESS OPPORTUNITIES

MONTANA APARTMENTS — Empress Avenue. Four suites, brick construction. Bringing in $90 per month.
Price $11,000

Exclusive Listing

CORNER STORE — Turning over $24,000 yearly. Rented for $41.50. Living quarters. Stock included.
For $1400

Business Can Be Increased
(Call Mr Cook)

Members Real Estate Board of Victoria

OAK BAY

MODERN BUNGALOW, TWO YEARS OLD, in the best part of Oak Bay. Large living-room, dining-room, two nice bedrooms, four-piece bathroom, model kitchen. Lovely hardwood floors in the living-room, dining-room and hall. Nice garden with oak trees, lawns and shrubs. Full basement with contained garage.
Price $8850

ONE-MILE CIRCLE—HIGH LOCATION

BRAND NEW SIX-ROOM SEMI-BUNGALOW FOR IMMEDIATE SALE—Located on high ground near transportation and schools this smart white stucco home has living-room, dining-room, dinette, bedroom and bath downstairs and one large and one small bedroom upstairs. Hardwood floors in living-room and hall, full basement with oil heating and separate garage. Possession early June at $8400

For immediate possession without the Oil-O-Matic garage and with an unfinished upstairs, the price is $7200

FAIRFIELD

A COMFORTABLE FAMILY HOME OF SEVEN ROOMS, with a spacious living-room, dining-room with fireplace, small conservatory and kitchen downstairs and with four bedrooms and bath upstairs. Full basement with hot air furnace. Garage. This property is on a 1/2 size lot, needs some exterior painting but the interior is in excellent condition. Price $6300

FAIRFIELD

NICE FIVE-ROOM BUNGALOW. We've got it with immediate possession. Price $4500

BUSINESS PROPERTY

A DOWNTOWN CORNER SITE IN THE BETTER BUSINESS SECTION. This property is only eight years old. With its leases, a 120-foot frontage, a net return of over 8% and with space for two businesses, it affords a sound investment. Price $15,000

Please Ask for MR. BANFIELD or MR. BRODIGAN

Heisterman, Forman & Co

606 VIEW STREET EMPIRE 4161
Evening Calls Empire 5780

TWO EXTRA SPECIALS
WITH EARLY POSSESSION

$7200 — A REALLY CHOICE, STRICTLY MODERN BUNGALOW in the Gorge. Living-room is 20 x 14 with hardwood floors, lovely circle-facing fireplace with fluorescent lighting and leaded view windows. Dinette 11 x 10 with hardwood floors. Smart kitchen with tile sink. Two roomy bedrooms, hardwood floors. Modern Pembroke bath and shower. Lots of cupboard space and in the BASEMENT a well finished and heated room 13 x 16, garage and piped furnace. The GROUNDS are lovely and everything inside and out in first-class shape.

$3150—HERE'S A COSY COTTAGE TYPE BUNGALOW. Close-in Saanich, with a lovely setting of flowers, shrubs, shade and fruit trees. There are four rooms, a three-piece bath and a tiled insulated cooler. Separate garage. Chicken house and loads of berries. Owner leaving for Mainland, will give quick possession and it's an ideal home in nice condition for an elderly couple or any garden lover. Some terms considered.

SEE OUR OTHER AD FOR MORE HOME BUYS

CAPITAL CITY REALTY

306 YATES (Cor. Langley) G 1921
"Experienced, Conscientious Service"

78 HOUSES FOR SALE (Continued)

F. W. MOORE & CO.

IMMEDIATE POSSESSION ON THE FOLLOWING

$15,000—GONZALES DISTRICT—Listing No. 244. Seven-room stucco semi-bungalow on waterfront. Fully modern, with one of the best views in Victoria.

$9450—FERNWOOD. Listing No. 247. Ultra-modern six-roomed stucco [...] hot water heat to all rooms. This home has to be seen to be appreciated. Phone for appointment.

$7500—OAK BAY. Listing No. 248. NEW five-roomed fully modern bungalow. Full cement basement. Part hardwood floors.

$6800—VIEW ROYAL. Listing No. 231. Attractive stucco semi-bungalow of five rooms. Completely modern throughout. Two large lots with landscaped gardens and plenty of fruit trees. Full basement with furnace. Separate garage. Taxes $46. Terms if desired.

$6600—FAIRFIELD. Listing No. 230. Spacious five-roomed siding bungalow. Two bedrooms, living-room with fireplace, three-piece bathroom, double garage, glassed sunhouse. Nice lawn with shrubs. A really good buy.

$6600—FERNWOOD. Listing No. 232. Eight-roomed home that could be turned into an excellent guest house or rooming house. Double plumbing, gas piped in, also extra toilet in basement. Large lot with good garden. Immediate possession.

$5500—FERNWOOD DISTRICT. Listing No. 204. Lovely two-story income-producing home. Immediate possession on four rooms downstairs. Full basement, hot air heating. Fully furnished. $60 income upstairs per month. Terms can be arranged.

$5250—HILLSIDE DISTRICT. Listing No. 201. Lovely six-roomed home. Kitchen, living-room and three bedrooms, three-piece bathroom, full cement basement with furnace. Large lot with fruit trees and nice garden. Taxes $69.

$5000—SIDNEY. Listing No. 209. Here is undoubtedly the most alluring country homestead in the entire Saanich Peninsula. There are five acres of the choicest land, 3 acres of which are cleared and in gardens and pasture. The house is a low rambling bungalow, three bedrooms, parlor, dining-room, kitchen and three-piece bathroom. Beautiful rock gardens that must be seen to be appreciated. With it all goes a barn, chicken house, greenhouse, shed and garage. A rare opportunity to get a charming home and independence at a pre-inflation price.

$4250—CLOVERDALE DISTRICT. Listing No. 164. Four-roomed bungalow. Kitchen, living-room and two nice bedrooms, three-piece bathroom, basement and furnace. Large lot. Low taxes. Vacant.

$4250—GORGE ROAD. Listing No. 161. Five-roomed bungalow, central heating. Full basement, three-piece bathroom. Close in.

$3700—HIGH QUADRA. Listing No. 176. Ten-room two-story home. Two lots. Good opportunity for handyman. $1,350 cash will handle.

$2250—SIDNEY. Listing No. 143. Four-roomed California-style bungalow situated on half-acre of very good land. Nice tiled shower and toilet. This modern little home is not quite finished, and when finished will sell for much more.

$1800 DOWN—Listing No. 160. Tidy five-roomed bungalow newly decorated throughout. Close in, on transportation. Low taxes and immediate possession. Full price, $3,100.

FARMS

$16,000—MILL BAY DISTRICT. Listing No. 172. 90 acres of good land, 65 cleared and under cultivation. Eight-roomed house, large barn, chicken houses, etc.

GOING CONCERN—Listing No. 119. 11 acres of choice ground with six-roomed modern house, three-piece bath. Barn with water bowls for 16 head cattle, silo and all milking machine equipment. Also dairy house and 16 cows, all milking, 1 bull, four years old. $450 per month proceeds coming from these cows. The capacity of these cows at present is 50 gallons per day. More acreage available if needed. Fruit trees. Close in.
Full price $15,000

$3300—HAPPY VALLEY. Listing No. 118. 3 acres of good land in orchard and garden. Five-room house for owner, with full basement and furnace, three-piece bath, city light and water, two garages, chicken house, etc. Also a three-roomed cottage now rented. Close to transportation, stores and school.

LOTS

$1500—Listing No. 116. Lovely lot, Oak Bay district, just off Hollywood Crescent, 76 x 137.

$650—Listing No. 122. Nice 75-ft. lot in Victoria West.

$450—Listing No. 123. Nice lot on Albina Street. Gorge district.

F. W. MOORE & CO.
610 JOHNSON STREET
Phone E 1641 or E 9182

GORGE DISTRICT — Built in 1942 and standing on a corner lot on high ground surrounded by trees and shrubs, we offer for sale for the first time a beautiful five-room stucco house with extra room and garage in basement. The living-room is 13 x 20 with coved ceiling, oak floor and open fireplace, small dining-room, two fine bedrooms, one with hardwood floor. Everything about this house is modern and in spotless condition. Taxes $53. Possession few days.
Price $7200

For Appointment to View Phone or See Mr Hayle

LANGFORD LAKE WATERFRONT—Four-room furnished cottage. All rooms plastered. Large living-room with fireplace and big veranda. Wharf and rowboat. Immediate possession. About $1,500 cash will handle. Price $3250

Please Ask for Mr Passmore. Res. R 6248

LANGFORD—Four-room cottage on three acres with separate three-car garage. Electric light and water. Interior of house not completed but has been lived in. This home is close to paved road and bus. Close to store.
Price $2500

$1,500 Down. Balance Like Rent
Please Ask for Mr Hayle

ESQUIMALT. Amongst the oaks. Built 1939. Four-room white-siding cottage, basement with furnace, living-room with open fireplace. A beautiful little home. The price only $3750

ESQUIMALT HOME — Four-room stucco house built six years. Separate garage. Kitchen has breakfast nook. Large living-room. Fine garden lot. Possession two weeks. Cash and terms.
Price $4975

Please Ask for Mr Dassmore

SAANICH Near Butchart Gardens, on paved road. Five-room modern house built in 1942 on 17 acres. 10 cultivated, are wooded. Three acres in strawberries, two acres loganberries, ½ acre raspberries, some fruit trees. Balance in oats and vetch. Barn, garage and outhouses. Unlimited water. Magnificent view. A lovely home with a nice living for $12,600

Please Ask for Mr Seedhouse

Island Investment Co.
LIMITED
1000 BROAD ST PHONE G 7146-7

FISHERMEN!

Three-room cabin on Selkirk waters. Complete with furniture. Excellent anchorage for boats. No taxes. $825

BOY, WHAT A BUY!

Three-room white shingle bungalow with garage and chicken houses on 3½ acres of cleared land, excellent for potatoes. Also two-room cabin rented at $8 per month. Some furniture included. $2350

NEWSTEAD REALTY

Member Real Estate Board of Victoria
1016 BROAD ST. PHONE E 7194

78 HOUSES FOR SALE (Continued)

MARRIOTT'S

$9750 — ULTRA-MODERN CALIFORNIA STUCCO 6-ROOM SEMI-BUNGALOW. About an acre of gorgeous garden. Flagstone rockeries and fishpool. Complete with expensive rugs in main rooms. A truly beautiful city home.

$8500—CHOICE FAIRFIELD 7-ROOM RESIDENCE WITH HOT-WATER HEAT. Large entrance hall, beamed sitting-room with fireplace, dining-room has built-in buffet, kitchen and pass pantry. Four airy bedrooms and bathroom up. GREENHOUSE and fruit trees on this large lot.

$7900 — GONZALES N H A CEDAR SHAKE BUNGALOW of five well appointed rooms. Hardwood floors. Copper piping. Garage in full concrete basement. Modern to every respect. Large lot.

$7500—HIGH QUADRA STUCCO BUNGALOW on beautifully terraced and gardened lot. Built just before the war of exceptional materials, this modern five-room bungalow, with full basement and garage to match home. You'll love to make your home here. Possession to be arranged.

$6800—WALKING DISTANCE CITY. BRAND NEW 5-ROOM STUCCO BUNGALOW. All rooms large and bright. Hardwood floors. California plaster with coved ceilings. Fireplace. Sparkling cabinet kitchen. Garage in full basement. See this.

$6300 — GORGE-BURNSIDE NEW STUCCO HOME. Four bright rooms with room for 2 more up. Oak floors. Garage in basement. Lovely garden soil. This is a real home.

$5775 — QUADRA. OLDER SEMI-BUNGALOW of 6 large rooms. Garage in large basement. New furnace. Polished fir floors. Large lot and fruit trees. A most desirable home.

$5250—BURNSIDE AND ONE OF THE FINEST BUYS we have seen for some time. It's a 4-room stucco bungalow with garage in full basement (no furnace). Small lot. Seeing is believing.

$5050—OAKLANDS 4-ROOM FRAME BUNGALOW with new roof; glassed-in porch, full basement with hot-air furnace. Garage. Home is in absolutely spotless condition inside and out. Taxes about $52. Fruit trees. You will like this.

$4950—QUADRA AREA, CEDAR-SIDING COTTAGE (no basement, so no steps), exquisitely landscaped. Built about 1938. Modern sitting-room with fireplace, two bedrooms, cabinet kitchen, four-piece Pembroke bathroom.

$4750 — BAY STREET. Large entrance hall, sitting-room with polished fir floors, fireplace, dining-room, 2 bedrooms, cabinet kitchen, 3-piece bathroom. Garage in full basement. Small lot. A nice family home.

$4500—GORGE AND GORGEOUS 3-room bungalow, small basement and HOT-WATER HEAT. Featuring all the conveniences of a larger home, this pretty stucco bungalow is just the thing for the retired couple or small family. Has large lot with hundreds of bulbs and natural fish pool. Sitting-room, cabinet kitchen, bedroom, Pembroke bathroom. Steel Venetian blinds. Wired for electric range.

$4400—FERNWOOD. PRETTY FOUR-ROOM SIDING BUNGALOW with full basement and drum furnace. This home is in spotless condition. Economical living here with taxes only $36.50.

$4000 — MOUNT TOLMIE 5-ROOM FRAME SEMI-BUNGALOW. Full basement. Garage. Workshop. Thousands of bulbs. Excellent garden soil.

$3500—4-ROOM CITY HOME. (No basement). Sitting-room, dining-room, kitchen and pantry down. Two bedrooms and bathroom up. Absolutely spotless. Has just been redecorated in and out and floors are newly sanded.

$1900 — UNFINISHED OAKLANDS BUNGALOW of four rooms and bathroom, full basement, floor shiplap partially on. Complete with Duroid roofing. Yes, $1,900 is the full price, and IT'S A BUY FOR SOMEONE SO HURRY.

TERMS AND POSSESSION ON ALL

MARRIOTT REALTY
301 CENTRAL BLDG.
DAY OR NIGHT PHONE: O 2841, O 6712
YOUR HOME HEADQUARTERS

BROWN BROS.

BEAUTIFUL WATERFRONT PROPERTY

A very charming modern stucco semi-bungalow of six rooms with a magnificent view of the sea and mountains. 165 feet of sheltered waterfrontage. Lovely garden and more than 200 fruit trees. Splendid wharf, float and boathouse, and good anchorage for your boat. Everything is in immaculate condition. All this within the four-mile circle. Shown by appointment only.
Exclusive Agents $14,750

QUEENSWOOD

Sea view. Attractive semi-bungalow on 2½ acres with many distinctive features. Lovely living-room, dining-room and 3 bedrooms down. Concealed stairway to unfinished room and bath upstairs. Hardwood floors. Hot-water heating. Possession June 1, 1946. $12,600

FAIRFIELD

One of the most delightful bungalows on the market today and in immaculate condition. Large living-room, guest-size dining-room, den and 2 spacious bedrooms. A very modern kitchen with breakfast nook and tiled 4-piece bathroom. Hardwood floors, full basement. Hot-water heating (automatic). Charming garden.
Exclusive agents. $9500

IF

you are looking for a better than average five-room bungalow, nearly new with extra large lot near the sea, full basement with fireplace and many other desirable features, don't hesitate to see this. Terms $8500

OAK BAY

We have a lovely four-room modern bungalow in good district, with excellent garden, greenhouse.
Priced at $6700
Open to offer. Don't miss investigating. Almost immediate possession. Exclusive Agents.

GORGE ROAD DUPLEX

Showing excellent return and in good condition. Full basement, garage, automatic coal stoker. Upper suite with own bathroom. Vacant.
Exclusive $6300

SNAP

Have you a large family? Or do you want a home with income? We have an excellent attractive well-kept well-built home of eight rooms. Full basement, piped furnace, garden, fruit trees, garage. Try good. Owner occupied.
Possession 10 days. Exclusive agents $5250

QUICK ACTION

is required on this four-room bungalow with fireplace. Part basement, bright kitchen, good garden, lawns, fruit trees, cement sidewalks, separate garage. Exclusive agents. $2900

BROWN BROS LTD

(Established 1910)
706 FORT STREET PHONE E 1163-4
Real Estate and Insurance

An attractive stucco bungalow in the Gorge built six years ago consisting of living-room with fireplace, dinette, two bedrooms and kitchen all with coved ceilings. Full cement basement with garage and central heating. This home is in a nice locality. The lot is approx 30 by 120 and the taxes are $46. Possession June 1. Make us a reasonable offer.
Price $5800

Apartment house of 4 suites producing a gross revenue of $80 per month plus a 3-room suite for the owner. All the furniture except that in the owner's suite included. Building is in excellent condition and ideally located as revenue producer. Terms and possession of owner's suite $6500

Boorman Investment Company, Ltd

613 CENTRAL BLDG.
E 5133 OR EVENINGS, O 4708

78 HOUSES FOR SALE (Continued)

KER & STEPHENSON
LIMITED
(Members Real Estate Board of Victoria)
909 Govt. G4127

A HOME FOR LESS THAN $27 A MONTH!

ESQUIMALT — Modern five-room stucco bungalow built under N.H.A. Nearly half an acre. Two unfinished rooms upstairs. Hardwood floors, fireplace, full cement basement. Five years old. Monthly payments $26.83, including taxes. The best bargain of the year.
Price $8500
Exclusive With Ker & Stephenson, Ltd

ELECTRIC STOVE INCLUDED

CEDAR HILL DISTRICT—Fine location. Five-room bungalow. Full cement basement. Hot water heating. Coal stoker. Hardwood floors. Newly decorated throughout. Immediate possession.
Price, including electric stove $6300

EVERYTHING, INCLUDING A GLORIOUS VIEW

Here is a beautiful Oak Bay home of which any owner might well be proud. On the ground floor there are living-room, dining-room, kitchen, sunroom and two bedrooms. Upstairs, one large bedroom and a sewing-room. A tiled rumpus room in the basement. Hardwood floors in hall and main rooms. Hot water heating. A beautiful garden with fruit trees, shrubs and fish pond. View of the water. Near beach and transportation. This is indeed a lovely home and in perfect condition inside and out. A good investment at $12,500

OAK BAY STUCCO

A semi-bungalow type with seven good rooms including four bedrooms. A really good house on a large lot and available for immediate possession $9750

DEN WITH FIREPLACE

This Oak Bay stucco bungalow comprises seven rooms and is entirely modern throughout. Hardwood floors. Duroid roof. Copper piping. Venetian blinds. Den with fireplace. Very attractive large lot $10,500

BEAUTY, CONVENIENCE, COMFORT, SPACIOUSNESS!

In high location, with charming and beautiful views of valley and distant hills. Convenient to transportation. Well-built, modern home of seven splendid rooms and two bathrooms. Fireplaces in living-room and den. Good quality oak floors to main rooms. Full and roomy concrete basement. Automatic hot-water heating. Attractive guest house of three rooms and bath on property. Outbuildings are nicely situated. Lower land very suitable for vegetable gardens. Excellent soil. Ker & Stephenson are exclusive agents and will show this property by appointment only. Price also on application.

DUPLEX BARGAIN

Nice upper and lower duplex in good location. Newly decorated. Convenient to shopping district, city and transportation. Rent, $70 per month. Taxes only $106.61 drive, for quick sale (cash) $4750

Got to be quick.

LOTS IN GLORIOUS "ROCKCLIFFE"

Victoria's very finest residential district right alongside lovely "Queenswood." Marvelous view of sea and mountains. Secluded beach for boating and bathing. Stringent building protection. See our sign and map at corner Queenswood Drive and Telegraph Bay Road.

For Sale Exclusively by

KER & STEPHENSON
LIMITED
(Members Real Estate Board of Victoria)
909 Govt. G4127

THE B.C. LAND
& INVESTMENT AGENCY, LTD.

NEWPORT AVENUE — Eight rooms; a family home or suitable for making into suites. Two fireplaces. Full cement basement. Hot air furnace. Automatic coal stoker. Sixty-foot lot to a lane. Nice hedge. Sea close from back. Needs redecorating and painting, price has been reduced to allow for this. Early possession. QUICK ACTION WANTED BY OWNER. ASKING $6950

SHAWNIGAN LAKE WATERFRONTAGE—West side. About 3 acres with good frontage. Price $1,800. Another tract of about 4 acres with over 330 feet of waterfrontage. Price $2,800. Remainder about 20 acres with two good buildings, basement and furnace. Gas pump, water tank, with some 1,000 feet of waterfrontage. A beautiful site. Would make CHARMING GUEST HOUSE.
Price $8500

OAK BAY—Large semi-bungalow of seven rooms. Hardwood floors even to the bedrooms, fully modern. Hot water heated. High location. Beautiful outlook. Built just before the war. Best of materials and workmanship.
Going for $10,500

For Above Ask for Mr. C. R. Y. Bagshawe

OAK BAY—Impressive Tudor-style house of nine rooms, on 1 acre with panoramic view of sea and mountains. Four bedrooms, two modern bathrooms. Fireplace in living-room, dining-room and den. Oil-O-Matic HOT WATER furnace in full cement basement. Beautifully landscaped gardens.
Price $12,600

OAK BAY—Beautiful seven-room white stucco bungalow completely modern throughout. Three bedrooms, four-piece bathroom, hardwood floors, full cement basement with furnace. Located near the sea. Immediate possession.
Price $11,000

OAK BAY—Attractive six-room semi-bungalow, full cement basement and lovely gardens. Fireplace in living-room, part ceilings, 4-piece bathroom. Stucco finish with Duroid roof.
Price $8950

OAK BAY—Lovely new 5-room bungalow, ultra-modern in every respect. Garage in full cement basement, with air-conditioning furnace. Corner fireplace in living-room with large mantle mirror, hardwood inlay floors, coved ceilings. Pembroke bathroom. Immediate possession. Terms, and a price.
Price of $7500

VICTORIA WEST — Attractive five-room bungalow close to waterfront with full cement basement, nice gardens and fruit trees. Price $5000

CITY—Nice four-room bungalow on a quiet street. Full cement basement and furnace. Living-room and fireplace, two bedrooms, good sized kitchen, three-piece bathroom. Cement driveway to garage.
Price $4000

Please Ask for Mr. Dando

Established 1883

922 GOVERNMENT STREET—Phone G 4115

I HAVE FOR SALE

A lovely stucco home, Quadra district, six rooms old. Entrance hall, large front room with fireplace, dining-room, two bedrooms with closets, modern kitchen and three-piece bathroom, linoleum piping. Basement with hot air furnace.
Nice garden lot $7800

ALSO

A two-suite apartment (each independent). Splendidly built, well laid out. Each suite occupied by good tenant. Lovely view over Gorge waters.
Paying well at $8000

CORDOVA BAY OPPORTUNITIES

Splendid waterfront lot with cottage. Large living-room with fireplace, bedrooms, kitchen and anteroom. Water and light (no plumbing). $3100

Three fine lots on Highway, with magnificent unobstructed sea view. Wonderful building site.
361 ft. x 170 ft. $2800

J. ARTHUR WILD

SCOLLARD BUILDING
(No Sunday Business)

78 HOUSES FOR SALE (Continued)

EVERGREEN REAL ESTATE, LIMITED
723 VIEW ST. G 4613

$3000—On Hillside. Four-room bungalow, modern and close to school. Immediate possession. Cheap at this price.

$3000 Handles — Revenue-producing home close to city centre [...] month. Full price $6600

$4000—A good home in Victoria West. Living-room, kitchen and three bedrooms. All in good shape. Garage. Large lot, fruit trees, etc.

$4500—Near Five Points. A family home in Fairfield. Three bedrooms. Furnace. Wired for electric range. Don't overlook this reasonable price.

$4600—A lovely home in Esquimalt. Four rooms, extra room in basement. All conveniences and in the best of condition. Garage. We recommend this buy.

$6600—A beautiful home in Fairfield, semi-bungalow. Hot-water heating. Full cement basement. Duroid roof. Lovely lawns and gardens. Near Sir James Douglas School.

$6825—A dream home on North Quadra. Four-year-old stucco bungalow. All modern conveniences. Coved ceilings throughout. Large square lot with best of soil. Don't buy till you've seen this.

$7200—Income to Esquimalt, $130 per month. Fully modern and is being decorated outside and it is on 1 acre. This is a sound proposition.

$7350—Gorge. Don't fail to see this beautiful ultra-modern white cedar-siding home, 4 years old. All hardwood floors. Living-room, dining-room, modern Dutch kitchen, 2 bedrooms, 4-piece bathroom. Fully-lined basement. Double garage. Lovely lawns and garden.

$8250—A beautiful up-to-the-minute home off Gorge Road. Five commodious rooms and a four-piece Pembroke bathroom. Garage and large lot in beautiful lawns and gardens. A home to be proud of.

$8500—Windsor Park, Oak Bay. Lovely family home, 3 bedrooms. Beautiful living-room, dining-room, very modern Dutch kitchen, 4-piece Pembroke bathroom. Full basement, good heating unit. Lovely gardens and lawns. Garage in basement. If it's Oak Bay you want don't fail to see this, as it is priced right.

BUSINESS OPPORTUNITIES

$10,000—BUTCHER AND GROCERY. If you are a grocer and butcher don't fail to investigate, as this is a real bona fide proposition. Netting over $400 per month. All stock and equipment in first-class shape and included in purchase price.

$10,000 CASH HANDLES. Billiard hall and rooming house in Port Alberni. Two-story frame building of 14 rooms, 13 of which are rented. Downstairs, four pool and snooker tables. The whole grossing over $1,000 per month. Low cost of operation.
Full price $20,000

$16,000—AUTO COURT. Beautiful seafrontage on approximately three acres. Wharf, motor launch and rowboats. Fully modern cabins furnished. Large plate glass windows. Scenic view. Six-room modern dwelling. Nice income. Room for expansion. Close to good fishing, clams and oysters.

Night calls:
Mr. Pryeng, O 3619, Mr. Bellingham, E 2030
OPEN ALL DAY SATURDAY

OWNER SACRIFICES SEAFRONT HOME

Ordered East, must sell two-year-old five-roomed cottage with bathroom, fireplace. Location, Sidney. For immediate action owner includes furniture, piano, radio, etc. Full cash price

$3250

OAK BAY

New six-room stucco bungalow. Hardwood floors. Full basement. Ultra-modern construction. Low taxes. You will like this price. Terms $9000

HIGH QUADRA

Five-room stucco bungalow, very modern. Beautiful view of sea and mountains. Full basement with garage. Lovely lot with rockeries and fishpool. Must sell quickly. Reduced to $8500

ANOTHER HIGH QUADRA

Modern stucco five-room bungalow. Well built. On corner lot, with hardwood floors, hot water heating, nice rumpus room in basement. Fireproof garage. Delightful garden to rockeries, fishpool and lawns. Good buy at $7950

SNAP THIS QUICK

Five-room siding bungalow. Light floors. Hot water heating. Separate garage. If you are looking for a good home see this now. Reduced to $6600

PORTAGE INLET BARGAIN

Modern six-room stucco. One room finished in attic. Some hardwood. Full basement with rumpus room, piped furnace. Separate garage. Beautiful landscaped gardens in shrubs, flowers and lawn. Built on water frontage. A house to admire.
Price $12,600

GORGE OUTSTANDING

Modern cedar shake bungalow of five rooms. Full basement with furnace and garage. Real nice garden in flowers and fruit trees.
See it now at $7350

SAANICH SPECIAL

Six-room semi-bungalow on Crease Avenue near high and public school. Separate garage. Two lots. Taxes $34. New furnace in basement.
A snap at $4500

PAGE & SNAPE

1016 BROAD ST BEACON 1616

GOOD REVENUE—EASY TERMS

Apartment house furnished, with one suite for owner and a revenue of $125 per month. Good opportunity for someone who can do a little repair work and decoration. $2,000 will handle, balance $25 per month.
Price $5000

20 ROOMS

Will make ideal guest house or nursing home. Not quite completed at present. Situated in a lovely spot on an acre and a half of park-like land.
On terms $15,000

GOODSELL REALTY

321 PEMBERTON BUILDING
Phone E 8831. Residence, O 2965

FULLY EQUIPPED

SAANICH CHICKEN RANCH—High location, grand view. Seven acres, best of soil, lots of fruit, houses for 3,000 birds, brooder house. Modern four-room bungalow with electric range. Automatic water supply to all buildings. PRICED FOR QUICK SALE AT $8500

VACANT

ESQUIMALT—Seven-room semi-bungalow. Five rooms and bath down. Two rooms up. Full basement with hot air furnace. Large lot. House in excellent condition throughout. PRICE $4800

HOME LOCATORS REALTY COMPANY

608 BANK OF TORONTO BUILDING
Phone G 8316 Residence, O 3614

78 HOUSES FOR SALE (Continued)

FINANCIAL SURVEY
LIMITED

$21,000 — GENTLEMAN'S ESTATE, consisting of 3½ acres, five miles from Victoria. SIX-ROOM LATEST MODERN BUNGALOW, and equipped with all up-to-date features, approximately 1½ years old, situated in a paradise of landscaped gardens. Surrounded with lovely shade trees, plus 38 assorted fruit trees. The location is high and secluded, with a beautiful view. Must be seen [...] with large and latest modern equipped plumbing, large and spacious rumpus room. Modern guest cabins, chicken house, garage, de luxe. Full basement, extra age, etc. Immediate possession. Information at office only.

$14,000 — EXCEPTIONALLY FINE CEDAR SHAKE BUNGALOW OF SEVEN ROOMS overlooking water. Hardwood floors throughout. Living-room with fireplace, full dining-room, three bedrooms, very modern bathroom. All-electric kitchen. Full cement basement with beautifully fine-finished rumpus room and fireplace, laundry room. Hot water heat with coal stoker. EXCLUSIVE LISTING. THIS IS A WONDERFUL BUY. SEEN BY APPOINTMENT ONLY.

$10,500—BEAUTIFUL OAK BAY FAMILY HOME OF EIGHT ROOMS, with large garden, situated in a highly desirable location, and consisting of exceptionally large panelled living-room, 24 x 16, with fireplace. Large dining-room, den with fireplace, all with oak floors. Sunroom, kitchen and bathroom on main floor. Three spacious bedrooms upstairs, one with adjoining dressing-room and bathroom. Full cement basement with automatic coal stoker and room for domestic help with extra toilet. Separate garage. PHONE FOR APPOINTMENT.

$8400 — CADBORO BAY STUCCO HOME OF SIX ROOMS, all on one floor. Fireplace, hardwood floors. Full cement basement with hot air furnace. Separate garage. Nice garden. Immediate possession.

$8400—HIGH GORGE, situated on 2 lots. New 7-roomed stucco semi-bungalow consisting of entrance hall, living-room, dining-room, 2 bedrooms down and 2 up, modern kitchen with utility room and Pembroke bathroom. Hardwood floors. Full basement. Possession within 6 weeks. Will be decorated to suit purchaser.

$7350—NEAR JUBILEE HOSPITAL. A lovely, neatly decorated family home of seven rooms and den. Hardwood floors. Wired for electric range. All large and bright. Separate garage and workshop. Nice lawns and fruit trees. 30 days possession.

$7250—OAK BAY STUCCO HOME. Five rooms. South of the Avenue. Fireplace, hardwood floors. Full basement with furnace. $3,200 will handle.

$7200—NEW MODERN HOME. Five rooms. Gorge district. Interior decorations to suit purchaser. Ideal location; $4,000 will handle.

$6850—CITY. LOVELY FIVE-ROOMED STUCCO BUNGALOW, excellently laid out. Hardwood floors. Full cement basement.

$6800—VIEW ROYAL. Modern stucco home of five rooms. Extra lot. Fireplace. Hardwood floors. Basement. Furnace. Garage. Ideal location. Very nice garden. Immediate possession.

$6300—OAK BAY STUCCO HOME of six rooms. Investment. Rental $40 per month. Excellent tenant. Spotlessly clean and in A 1 condition. Basement. Nice lot.

$6000—CITY INVESTMENT. Close in. Three houses and garage. Total rentals over $75 per month. Owner leaving town. Good proposition.

$5800—HIGH LOCATION, HAULTAIN DISTRICT. A really fine stucco home of six rooms and sleeping porch. Three bedrooms up; living-room, dining-room, den and kitchen down. Fireplaces.

$5500—MODERN STUCCO HOME OF 4 ROOMS. Excellent condition inside and out. Fireplace. Modern kitchen with tiled sink, Pembroke bathroom. About 4 years old. High location. Saanich. Immediate possession. $3,250 will handle.

$4950—ESQUIMALT. FOUR ROOMS and dinette. Very modern. Six years old. Stucco finish. Lovely garden, separate garage. Immediate possession; $3,350 will handle.

$4850—WALKING DISTANCE SIX-ROOM SEMI-BUNGALOW. Spotlessly clean, light polished floors. Fireplace, tiled sink. Basement, laundry tubs. Garage.

$4800—HAULTAIN DISTRICT. FAMILY HOME OF 7 ROOMS. 4 bedrooms, living-room, dining-room, kitchen, pantry. Full basement, furnace, laundry tubs. Separate garage. Immediate possession. $2,000 will handle.

$4000 HOME IN THE COUNTRY; ESQUIMALT LAGOON. Modern home of 5 rooms. Large living-room 18 x 14 feet with fireplace, bedroom and kitchen with modern sink. Utility room with laundry tubs, dark basement. Half acre of land. Immediate possession. Woodshed and summer cottage can be rented at $17.50 per month.

$3750—CLOSE IN. 5 ROOMS. Income $67 per month. Property in A-1 condition. Duroid roof. Three rooms for owner. Extra plumbing. Immediate possession.

$3250—FOUR ACRES. Four-roomed home with light, water and bathroom. Poultry houses. Ideal for turkey farm. Main highway. Luxton district. Immediate possession. Some stock can be purchased.

$3200 — COSY CLEAN HOME OF 4 ROOMS on bus line, Saanich. Basement with furnace. Extra lot, fruit and flowers. Immediate possession.

$2600—GORGE. Cosy four-room cottage. Excellent garden lot. Separate garage. Three-piece bathroom. Nicely located. 30-hour possession.

$2000 DOWN—HOME AND INCOME of $50 per month. Seven-roomed home. City. Basement, furnace. Three rooms for owner. Immediate possession. Balance of $3,000, terms.

$850—FULL PRICE. 3½ acres, Langford Village.

$750 — SQUATTER'S RIGHTS. Cosy clean furnished 3-roomed cabin on water. Immediate possession. No taxes.

878-30 SCOLLARD BUILDING
Phone E 1614 or E 6544
Evenings, Mr Rogers, O 8806

HIGH QUADRA

SIX-ROOM STUCCO in excellent condition. Living-room 18 x 16, dining-room 17 x 12, with lovely hardwood floors and coved ceilings, bright convenient kitchen with nook, master bedroom, also 2nd bedroom on ground floor, modern bathroom, stairway to large attic. Extra fine basement, piped furnace. Rock garden and well-kept vegetable garden. This is truly a lovely home and is being offered for the first time at $9500

VACANT

IDEAL FAMILY HOME containing 4 large, bright rooms. Excellent basement with hot-water heating. Large outside garage. Fine garden with fruit. Terms $5250

MEHAREY & CO
LIMITED
633 VIEW STREET PHONE E 1187

SPECIAL

Reduced for quick sale. Six-roomed house in excellent condition. Entrance hall, living-room, French doors into dining-room with tiled fireplace, kitchen, pantry and utility room; three bedrooms and three-piece bathroom up. Full cement basement, hot air furnace. An excellent buy at $4850

H. A. HUMBER, LTD

SUITE 14, 613 VIEW ST. PHONE G 3132

78 **HOUSES FOR SALE** (Continued)

GILLESPIE, HART & CO. LTD

RESORT

Approx. 700 ft. of seafrontage and 4 acres of land, a number of cabins with plumbing also main building with dining-room for 50 guests. Floats, 4 rowboats, one power boat. This property is ideally situated on a warm-water beach **$28,000**

IMMEDIATE POSSESSION—5-room bungalow with part cement basement and furnace. Good location near school. $1,000 cash; balance on mortgage. Price **$4500**

GROCERY

Suburban grocery and confectionery store, well stocked and showing good turnover. Also gasoline pump. 4-room suite for owner. Reasonable rent on lease. Price including all stock and equipment. IMMEDIATE POSSESSION **$4500**

See Mr. Beasley—Evenings, E 3228

SAANICH

7-Acre poultry farm, completely equipped brooder houses. 4-room bungalow, 3-piece bathroom, electric range and lino included. Splendid land for fruit and bulbs **$8500**

See Mr. Page-Wilson
Evenings, Colquitz 114 X

DAIRY FARM

In the COWICHAN DISTRICT, on main highway, a splendid small dairy farm with good barn and dairy. 5-room bungalow-type house not new but in excellent condition. Good land, lots of water **$8500**

(Or can be sold as going concern, including all stock and equipment.)

ACREAGE

Approx. 34 acres beautiful land all cultivated on East Saanich Road. Must be sold in block. EXCLUSIVE, per acre **$275**

UPLANDS

GORGEOUS SEA VIEW. Very fine family residence containing entrance hall, powder room, cloak room, large living-room and dining-room, den, sunroom, conservatory, kitchen and pantry. Upstairs 4 bedrooms, 2 tiled bathrooms and closed stairway to finished attic. Hardwood floors throughout. Oil automatic hot-water heated. This is really a charming family home and THERE ARE VERY FEW LEFT FOR SALE AT THIS MODERATE PRICE **$18,000**

GILLESPIE, HART & CO. LTD

Member Real Estate Board of Victoria
611 PORT STREET PHONE G 1181

THE CITY BROKERAGE

UPLANDS

A charming home, situated in beautiful grounds. Exceptionally large living-room and sunroom, six bedrooms, double plumbing, double garage, Oil-O-Matic heating. Space does not permit to give a full description of this lovely home. Viewed by appointment only. No telephone information. Full price **$26,000**

Another lovely home built and designed by architect. Large living-room, sunroom, guest-size dining-room, five bedrooms, four bathrooms. All oak window trim, all walnut doors, Oil-O-Matic heating, double garage, nice grounds. Full price **$16,000**

OAK BAY

Property to this location is at a premium. This is a lovely home, consisting of large living-room, dining-room, den, two large bedrooms, modern kitchen, enclosed stairway to two rooms upstairs. This home cannot be replaced for anything like the price asked. Situated on a corner lot, close to transportation. This is really a good buy for Oak Bay property. Full price **$11,000**

HILLSIDE

Six-room bungalow, all in first-class shape. Three bedrooms, three-piece bathroom, full basement and garage. Good garden with fruit trees. Full price **$5200**

TOURIST CAMP

This is outstanding location. A lovely beach of approx. 360 ft., good bathing. Ten cabins, a lovely modern bungalow for owner 3½ acres in all, landscaped grounds, well treed. This is a well-established tourist camp. For beauty, scenery it can't be beat. Full price **$20,000**

BUSH—This one has just been handed in with instructions to sell in a hurry. Eight rooms in all. Splendid opportunity for rooming house at the price asked. Full price **$5500**

THE CITY BROKERAGE

1613 BLANSHARD ST PHONE G 1622
Member Real Estate Board of Victoria

LANGFORD

$3750—New four-roomed stucco bungalow with fireplace, three-piece bathroom, cement foundation. Large lot. Ready for occupation in two weeks.

$3950—Modern bungalow of five rooms. Bath, fireplace and part basement, cement foundation. About one acre, in nice location. Price includes completion of stucco.

$4000—Waterfront property. Modern bungalow in ideal location only six miles from town. About one acre, with lovely shade trees. Front room with fireplace needs finishing. Over 100-ft. waterfront. Immediate occupation.

Three Summer homes at $1,500 each—one on lake.

FARMS - HOMES - LOTS and ACREAGE

S J GRANT

LANGFORD P O Phone Belmont 44M

HOME OF SUBSTANCE
BEAUTY AND CONVENIENCE

COMMANDING wonderful view and deep water anchorage on the Gorge. Five beautifully appointed rooms on ground floor. Lovely rumpus and service room below. This home is new and built by present owner and occupant. Maple floors in living rooms. This home embodies every modern feature, and must be seen. You will be amazed at this value for **$9500**

Other Homes of Importance We Would Like to Feature

OAK BAY—Five large rooms on Monterey **$7500**

NORTH QUADRA AREA—Five beautiful rooms on lovely lot, with grand garden and commanding view **$8400**

SUMMER HOME on beautiful Prospect Lake. Approx. 100 ft. waterfrontage. Nearly three acres. Six rooms fully modern. Sleeping porches. Furnished. Boating and bathing facilities. IMMEDIATE POSSESSION. The property is approached by private drive, assuring seclusion. Let us show you this at **$5500**

Van der Vliet, Cabeldu & May, Ltd

1212 BROAD STREET PHONE E 7174-5

78 **HOUSES FOR SALE** (Continued)

HUMBER HOMES

UPLANDS

Very attractive seven-roomed semi-bungalow with sea view. A really beautiful home **$14,500**

CITY

ST. CHARLES STREET—Seven attractive rooms in a lovely location **$9500**

[illegible] **$1850** Priced to sell

FOUR-ROOMED BUNGALOW—Fully furnished and rented at $50 per month. A good investment **$4200**

New, wonderfully built four-roomed stucco bungalow with large nook. This house will be completed soon and it's yours for only **$6850**

ESQUIMALT

FOUR-ROOMED STUCCO BUNGALOW—Large grounds, with separate garage. Fruit trees **$4950**

WATERFRONT

Large five-roomed semi-bungalow, ideally located. Living-room, dinette, sun-deck, utility room and two bedrooms, one up. Nicely secluded **$9500**

SAANICH

FIVE-ROOMED BUNGALOW on over two acres of land. This is a perfect suburban home **$8950**

VERY ATTRACTIVE SEVEN-ROOMED HOUSE just outside the city **$8200**

ULTRA-MODERN SIX-ROOM HOUSE, off high Quadra. Large beautifully landscaped garden. Priced to sell. Owner leaving town **$10,500**

LANGFORD

DELIGHTFUL COTTAGE of four rooms and bath. Nearly three acres. Very nice garden with garage, woodshed and brooder house **$3750**

H A HUMBER, LTD.

SUITE 14, 613 VIEW STREET
Phone G 3721
After Hours Phone Mr. Anderson, G 1080

L M ROSEVEAR & CO., LTD

110 UNION BLDG., 612 VIEW ST.
G 8041

"GOOD HOME BUYS"

IMMEDIATE POSSESSION

A Beautiful, New, Modern Bungalow. Five rooms and bathroom, etc. Price (terms)

$5995

One-Half Cash, Balance Monthly.

IMMEDIATE POSSESSION

A New New, Fine, Stucco Bungalow in a good district. Everything up to date. Five rooms and bathroom, etc. Price (terms).

$7750

IMMEDIATE POSSESSION

A Near New, Modern Bungalow. Four rooms and bathroom, basement, furnace, fireplace, oak floors etc. Price (terms)

$5250

One-Half Cash, Balance Monthly

"GOOD HOME BUYS"

L M ROSEVEAR & CO., LTD.

110 UNION BLDG., 612 VIEW ST
G 8041

OAK BAY

THE HOT WATER HEATING SYSTEM is both adequate and economical in this splendid family home in Oak Bay. One floor downstairs, sunroom, large reception hall, back hall, cloakroom, service stairs, den, large living-room with fireplace, dining-room, kitchen and pantry, linen cupboards, broom closet. Upstairs four good bedrooms, one with sleeping porch, three-piece bath, linen cupboard, laundry chute to basement, extra room and toilet in basement. Separate garage with cement floor and driveway. Storm windows and screens, wired for electric stove. Lawns, bulbs, berries, apples, plums, hawthorn, lilacs, etc. Exceptional value here. Possession about six weeks. Price **$10,500**

Inspection by Appointment Only

ESQUIMALT

ON LAMPSON STREET—Nice location, close to bus and school, stucco semi-bungalow consisting of entrance hall, living-room, dining-room, den, kitchen with nook, pantry, three bedrooms upstairs, also separate bathroom and toilet. Full cement basement, HOT WATER HEATING, garage, chicken house. Taxes only $84. Price **$6850**

Exclusive Listing

WATERFRONT LOT

Large lot, Murray Drive **$1500**

SWINERTON & CO.

LIMITED
Established 1889
Member Real Estate Board of Victoria
620 BROUGHTON PHONE E 7181

HIGH QUADRA

A GOOD BUY!
Five Suites, all Self-Contained
Part Basement
and
Big Lots Facing West

$9000

Independent Insurance Agencies

600 FORT STREET G 1301

79 **WANTED TO BUY—HOUSES**

ARE YOU THINKING OF SELLING AND do you want quick results? List your house, business or farm with us at once. Call personally, phone or mail your listing to P. W. Moore & Co., 635 Yates Street. Phone B 7841

A GOOD HOME OR BUNGALOW ANY good district. Will pay all cash or will assume. Fairly soon possession necessary. No agents, please. Box 6066, Colonist.

A DUPLEX OR SIMILAR REVENUE producing property by cash buyer. Box 1372, Colonist.

A 5 TO 6-ROOM HOME WANTED, WITH or without basement. No agents. Box 6500, Colonist.

ATTRACTIVE SMALL MODERN HOME, close in, $3,000-$6,000 cash. Box 6736, Colonist.

FOR RETIRED NURSE, ENGLISH-TYPE 3 or 4 rooms, 3-piece bath, utility room or basement, small garden, some seclusion, near sea, cash. No agents. Box 6492, Colonist.

CLIENT WILL PAY $6,000 TO $8,000 cash for bungalow Fairfield. Must have three bedrooms or two and a den. Possession required. Please phone Mr. Macdonald at Swinerton's, E 7181.

CASH FOR SIX-ROOM HOME OR TWO or three lots. Box 4800, Colonist.

WANTED IN NICE PART OF CITY!
Early Possession Not Necessary!

GENUINE BUYER WILL PAY ALL CASH for very nice four or five-room bungalow with basement and garage up to $6,000. Does not need possession before the Fall and will consider a rented house if a good buy. Please contact Mr. Foster at SAANICH REALTY CO., G 8175, or 1615 Douglas Street.

THREE-ROOM HOUSE WITHIN FOUR-mile circle. Garden 6322.

79 **WANTED TO BUY—HOUSES** (Continued)

HAVE YOU A MODERN 3-BEDROOM home with some good land within four-mile circle under $8,000? Owner of 3-bedroom semi-bungalow near Victoria High, rock-bottom value $7,250, would welcome deal. Owners only. B 3006

HAVE CASH BUYER FOR WATER-front home or home with sea view, south end of Island. Let us have your listing. J. H. Whittome & Company Limited, 1013 Broad Street. Phone E 8212

HAVE $1,000 FOR DOWN PAYMENT ON three or four roomed house and good-sized lot, close in, to Saanich. Box 6661, Colonist.

HAVE BUYERS FOR OLDER-TYPE family homes. Will do some fixing if [illegible]

J. H. WHITTOME & CO., LTD
1013 Broad Street Phone E 8212

FARMS

IMMEDIATE PERSONAL ATTENTION will be given all listings of farms and rural properties anywhere on Southern Vancouver Island. Inquiries are being received at our office every day for farms and acreage, and we have many cash clients on hand. If your property is for sale kindly call

Mr. Reed Palmer
Specializing in Rural Properties
for
SAANICH REALTY COMPANY
1615 Douglas Street
Phone G 8175 Evenings, E 5607

JUST ARRIVED—HAVE YOU A FOUR-room house with basement? You get cash, we get House. Box 5660, Colonist.

LISTINGS APPRECIATED — BUNGALOWS, cottages, any district.

PEMBERTON HOLMES LTD
625 Fort Street G 8124

MUST GET SETTLED. I HAVE CASH for a good home in good locality. Box 1373, Colonist.

URGENT—WE HAVE CASH CLIENT for 4-room ultra-modern bungalow with basement. Must be exceptionally close as to construction, grounds and location. Phone Mr. Dresser, G 0083, or Langley Realty Co. E 5025

URGENTLY REQUIRED — FOUR OR five-room modern bungalow with or without basement. Gorge or Quadra district preferred. Box 1724, Colonist.

UP TO $7,000 CASH FOR MODERN bungalow. Immediate possession not necessary. G 5380

VETERAN DESIRES HOUSE 5 ROOMS or more, on 1 to 3 acres, situated within 12-mile circle. Deal financed by Government and owner will receive cash up to $6,000. Box 6540, Colonist.

VETERAN REQUIRES FIRST-CLASS 4 or 5-room home, basement and ½ acre or more. Cash deal. No agents, please. Box 6646, Colonist.

WE NEED
HOMES
APARTMENTS
BUSINESSES
FARMS
LOTS
ACREAGE

WE HAVE BUYERS WITH CASH

EVERGREEN REAL ESTATE, LTD.
723 View Street Phone G 4013
Night Call: H. Bellingham, E 3930
or E. Pevang, G 0012

WE NEED
HOMES
APARTMENTS
BUSINESSES
FARMS
LOTS
ACREAGE

WE HAVE BUYERS WITH CASH

EVERGREEN REAL ESTATE, LTD
723 View Street Phone G 4013
Night Call: H. Bellingham, E 3930
or E. Pevang, G 0012

WANTED FOR CASH—7 OR 8-ROOM home, not new but must be in good condition, high Hillside, or in that location. Around $6,000. Phone G 7404, before 10 a.m. or after 6 p.m.

WANTED TO BUY—HOUSE BETWEEN 5 and 15 years old, Oak Bay or Uplands, 4 bedrooms, 2 bathrooms, moderate size, moderate lot, two-car garage, S.W. heat, reasonable possession. Give address and details. Box 3076, Colonist.

WANTED TO BUY—FIVE-ROOM MODern house on at least half acre of good property near transportation and school, within 3½-mile circle. Phone E 2680. Or in $5,000 cash, V.L.A.

WANTED, FOR CASH — FOUR-ROOM house, close in, modern, basement preferred. Good condition near transportation. Large lot. Clear title. Reasonable price. Box 6376, Colonist.

WANTED BY RETIRED COUPLE—TWO-bedroom, fully modern bungalow, 4 or 5 rooms, with basement and furnace. Close in. State lowest price, terms, location, etc. Owners only. Box 6840, Colonist.

WANTED—3-BEDROOM BUNGALOW OR semi-bungalow, good location, close to transportation. G 6883

WANTED FOR CASH — FIVE-ROOM bungalow, basement and furnace. Oak Bay preferred. Box 5350, Colonist.

WANTED—FOUR OR FIVE-ROOMED home with at least half an acre of land outside city limits. Cash deal through V.L.A. Phone E 7676

WANTED FROM OWNER—4-ROOMED bungalow ½ or 1 acre. Concrete base and furnace. Within 15-mile circle. No agents. Terms, cash. Box 6414, Colonist.

WANTED—FIVE-ROOMED BUNGALOW, basement preferred, small acreage close in town. $5,000 through V.L.A. Box 6731, Colonist.

WANTED—4 OR 5-ROOM BUNGALOW in good district. $4,000 to $5,000, possession 30 days. Box 6317, Colonist.

WANTED—SIDE BY SIDE DUPLEX cash. Owners only. Box 6820, Colonist.

WANTED—4-ROOMED MODERN BUNgalow, close in, small lot, for cash. Owners only. Box 6881, Colonist.

WANTED — GOOD BUNGALOW OAK Bay, for cash. Box 6611, Colonist.

5 TO 6-ROOM HOUSE ON HALF ACRE or more, basement and furnace. Up to $5,000. All cash through V.L.A. Reasonable possession. Phone E 8267

5-ROOM BUNGALOW, CEMENT BASEment, hot water heating, small garden. Cash. (No agents.) Box 6393, Colonist.

PLEASE LIST YOUR PROPERTIES
D. D. McTAVISH
607 Fort Street E 6614

PLEASE

We again have two naval men requiring homes in Esquimalt or Gorge district. Will pay cash $3,000 to $4,000.

ALSO

$10,000 for six or seven-room house, in Oak Bay.
$6,000 for modern five-room bungalow close to street car in any good district.

BROWN BROS., LTD

(Est'd 1910)
706 FORT STREET E 1183-4
Real Estate and Insurance

QUICK ACTION INSURED
When You List Your Property With Us
BUYERS WAITING

LUMBY, LTD

111 PEMBERTON BLDG. (UP 1 FLIGHT)
E 1121 Res. Phones, G 7582, G 5884

79 **WANTED TO BUY—HOUSES** (Continued)

VICTORIA PROPERTY OWNERS!

WE HAVE CASH CLIENTS FOR THE FOLLOWING

NORTH QUADRA—Five rooms with basement to $6,000
GORGE—Four or five rooms with basement $6,000
JAMES BAY—Five or six rooms with basement $5,250
JAMES BAY—Cottage (no basement) up to $4,000
VICTORIA WEST—Five rooms with basement to $6,500

If your house meets any of these requirements and if you want ACTION, for quick sale

SAANICH REALTY COMPANY

1615 DOUGLAS STREET or PHONE G 8175
The Market Is Good! If Your Price Is Fair WE WILL SELL

FOR ACTION LIST WITH
PAGE & SNAPE

1018 Broad Street E 1013

80 **PROPERTY FOR SALE**

A PROPERTY ATTRACTIVE TO ONE interested in possessing a home situated in the centre of a parklike 30 acres. Southern slope. No rock, good soil, about 600 feet from beach. South of Patricia Bay, Saanich Peninsula. Well treed, firs 50 to 100 feet high. Will provide about 1,000 cords of firewood when and if felled. Access to beach by right of way or by purchase of one of two seafront allotments, 100 feet wide at seafrontage. Near bus. Telephone and electric service available. Full information by mail. P.O. Box 1074, Victoria.

VANCOUVER ISLAND SPECIALS

BEAUTIFUL SEASIDE SUMMER HOME, with roomy guest house. One thousand feet of waterfrontage, backed by approximately 34 acres of natural wooded land, including 3 to 4 acres cleared around the houses. Seven miles from Nanaimo, on lovely Marine Drive. The shaded home, with full concrete basement, furnace, tube water heater, etc., has a front veranda, entrance hall, living-room (16 x 32), dining-room, cabinet kitchen with tiled sink and oil-burning stove, 2 bedrooms, 3-piece bathroom, Pembroke bath, stairway from kitchen up to large room with 3 gabled windows. Leaded-glass windows throughout and hardwood and edge-grain fir floors. Insulated walls. Cemented spring gravity water supply. View over Straits of Georgia to Mainland. Excellent fishing off shore. This house has not previously been offered for sale. Reasonably priced at **$11,000**

Near thriving town on Island Highway—Three acres with waterfrontage, approximately 3 acres cleared (in pasture), cove of natural beauty, fir and cedar trees, a flowing spring and an excellent beach. A truly beautiful home or Summer pleasure site **$3500**

Immediate access to ocean—bathing, fishing and wharf anchorage—on Island Highway close to busy town. Modern 7-room home with full cement basement, furnace, washtubs, large living-room with fireplace and built-in bookcase, cabinet kitchen, 3-piece bathroom, large linen closet, 3 good bedrooms; the upstairs has 3 unfinished rooms for use as apartment, rental or family use. Gravity water supply at nominal rate monthly. Three cabins in course of construction, 2 of these 3-room and 3-piece bathroom, the other a 3-room beauty with 3-piece bathroom, 2 bedrooms and a living-room. Room for more cabins. Private driveway around property. Terms if desired **$11,500**

Write or Phone
GEORGE W. BELLAMY
Real Estate, Nanaimo, B.C.

BUILDING LOTS — BALFOUR ST., ¼ acre good building site $375. Superior St., splendid lot, semi-business, $600. Ernest Ave., Mount Tolmie, 70 x 200, $950. Kingsley St., 60 x 115, $350. W. O. Wallace, 215 Scollard Bldg.

BUILDING LOT, 60 x 104, LANE AT back, cleared, high level, black loam, no rock. Situated among new homes in residential section. Quarter block from B.C. Electric bus line. Phone B 1654

BUILDING LOTS ON GORDON HEAD Road, 300 yards from Cadboro Bay bus. E. F. Porter, E 7287

CUT OVERHEAD, LIVE IN SIDNEY, Saanich. Have your own garden. We offer three choice garden lots, two-room cottage, outbuildings, city water and light, for $1,500. T. F. McConnell, Pemberton Building.

CORNER LOT, 56 X 104, OVERLOOKING Portage Inlet. Low taxes. Apply 28 Midwood Road, View Royal.

DEEP COVE AREA—APPROXIMATELY 3 acres partly finished cottage, liveable. Full price, $1,500. G 8662.

EIGHT ACRES NEAR SHAWNIGAN Lake. Live creek, good land. $700 cash or terms. Apply Owner E 7871

FOR SALE—TO SERVICEMAN OR VETERAN, one city lot on Carroll Street, $82.50. Call between 5 and 7.30, please. 1147 Old Esquimalt Road.

FOR SALE—LARGE LOT, 75 FT. BY 240 feet, on Munro Street. Nice view of sea and mountains. Price $950. Phone B 3023.

GOOD HIGH BUILDING LOT, CORNER Tillicum and Kerr, $350. Box 6691, Colonist.

HALF ACRE LOT, ASCOT DRIVE. B 3163

HIGH LOCATION ESQUIMALT NEAR Gorge, district of new homes. G 7838.

IN BOOMING CITY OF ALBERNI, MAIN street lot, 64 feet x 50 feet, good five-room house. Ideal for business block. Full price $9,500. Write or phone T. M. Patterson, 1117L, Alberni.

IF YOU WANT A LOVELY SITE FOR your new home in Oak Bay don't miss this 50 x 100 feet. Apply 3003 Meadow Place.

LOT—LARGE, BEAUTIFUL TREED homesite, Phyllis Street, Ten Mile Point. Phone Albion 9 R

LOT, 60 x 160, WHITTIER AVE. PARTly planted. $321. Phone E 9302

MAPLE BAY. 20 ACRES WITH 600 yards waterfrontage. Good situation for a house and a marvellous view. For further details write E. A. Roberts, Ltd. Box 1255, Duncan, B.C.

NEAR QUALICUM BEACH 7½ ACRES, 140 yards seafront with wonderful view of Mainland mountains. Fully modern five-room bungalow. Large sitting-room with bay window and fireplace. Modern kitchen. One large, two medium-sized bedrooms. Pembroke bath. Interior finish is plaster. Outside finish is rustic shakes with robin egg blue trimmings. New double garage. Lawns, flower gardens, shrubs. Good sea and trout fishing. Possession 30 days. Price $10,500. E. O. Thwaites & Son, Qualicum Beach, B.C.

NICELY TREED BUILDING LOT cleared on Bellevue. Never before advertised. G 1847

OAK BAY, NEAR WINDSOR PARK—DEsirable building lot, level, no rock. Office phone G 4721. No agents.

OAK BAY LOT FOR SALE to $ 120 good location $875. Box 6669, Colonist.

OAK BAY—CHOICE SECLUDED LOT IN a district of new homes. $875. Phone B 3073.

ONE ACRE WATERFRONT PROPERTY on Marine Drive, good beach, Mount Douglas area. $1,300. 60 Battleford Avenue.

SOME OF THE LAST-REMAINING OAK Bay sea-view lots. Prices from **$2000**

H. A. HUMBER, LTD.
Suite 14, 613 View St. Phone G 3721
After Hours Phone Mr. Anderson, G 1080

SMALL HOLDING APPROXIMATELY 2½ acres. Nicely located, 3½-mile circle. Cleared and fenced. No buildings. Box 6646, Colonist.

SIX AND ONE-HALF ACRES OF LAND for sale, ten miles from town. G 2503

THREE LOTS ON FRANCIS AVENUE Cordova Bay, 14, 15, 16, Sec. 181, Blk. 1. Owner, M. B. MacDonald, 193 North Boundary Road, Vancouver, B.C.

TWO LOTS WITH WATERFRONT IMprovements, foundation and floor laid for 15 x 18 cabin, at Fork Lake, Highland District. Phone Colquitz 81 R

TWO LOTS MAPLEWOOD AVENUE 100 x 100, cleared, ready for building. Box 6682, Colonist.

VALUABLE PROPERTY ON YATES ST. Lot 60 x 120 with 6-room house. Ideal location for apartment site, garage, service station or any type of business. Apply manager, 1636 Yates Street.

80 **PROPERTY FOR SALE** (Continued)

VERY NICE BUILDING SITE, QUARTER acre (60 ft. x 300 ft.), North Quadra opposite Cloverdale School. High, healthy location. $750. Swinerton & Co., Ltd., 620 Broughton. E 7181

VERY DESIRABLE LOT SOUTH OF Oak Bay Avenue. Reasonable. B 6722

SAANICHTON WATERFRONT

1.7 ACRES, LEVEL LAND, APPROXImately 150 feet clean shingle beach. Without question one of the most attractive seafront sites on which to build either a permanent or Summer home. Easy approach to beach, one exceedingly fine maple tree with spreading branches, some fruit trees, boathouse. Electric light and company water. Price **$2500**

WATERFRONT [illegible]

Sooke, 1 acre fruit trees etc.	$1700
Cooper's Cove, 1,000 feet seafront	$1200
East Sooke, 15 acres	$1300
East Sooke, 27 acres, superb view	$3500
Entrance Cove, lots from $400 to	$600
Sooke River, App. 700 feet frontage	$700

SOOKE DISTRICT ACREAGE

Grant Road, 3½ acres	$700
Grant and Maple Roads, 4 acres	$775

And Many Others

RIVER ROAD—SOOKE

Country home of 5 rooms, fully modern, all city conveniences, fruit trees, 1.65 acres. Price **$4300**

Adjoining Property

Summer house with garage under barn and workshop, veranda. Glassed-in Summer house. Creek runs through both properties. 1 to acres. Price **$3100**

ALFRED CARMICHAEL & CO., LTD.
1216 Broad Street Phone G 7341
(Member Real Estate Board of Victoria)

FARM LANDS—DAIRY FARM WITH six-room home. Sixty acres high-grade land, milk dairy, large barn, some good stock. Fruit trees. Substantial milk cheque from dairy. One of the best farms in Saanich. Price **$18,000**

TWENTY ACRES CHOICE FARM LAND with eight-room residence, electric range included. Cow barn for 14 head. Fine water supply. Price **$13,500**

LANGLEY REALTY COMPANY
515 Central Building E 5025
(After Hours, G 4094)

CHOICE LOT, OAK BAY
$1500
BROWN BROS., LIMITED
(Est'd 1910)
706 Fort St. Exclusive Agents

$1490 BUYS LARGE LOT ADJOINING Gonzales Heights, good view of sea and mountains. A. J. O'Reilly, 605 Courtney Street. Phone E 0632

$325—CLOSE IN, 63 x 82, SUITABLE for duplex. Phone E 5014, evenings B 3648.

3 LOTS—EXCELLENT LOCATION MAIN road. Close in. E 7850

SAANICH LOTS

$200 EACH—Two lots. High location. All cleared. Cadillac Avenue. Two blocks to bus

$250—GORGE. Close to transportation. All cleared

$200—NEAR DEAN HEIGHTS. Close to bus. All cleared. North side of Nell Street

$375 — ON QUADRA ST., near Marconi's Station. There is almost nothing left on Quadra at any price, and this is an excellent lot.

$500 EACH—Three lots half block from Quadra. Exclusive location.

$350—TREED LOT. Exclusive location. Arundel Drive, Gorge

SAANICH REALTY COMPANY

1651 DOUGLAS ST PHONE G 8175
Evenings
Mr. Hawkes, E 5947, Mr. Foster, E 1565

OAK BAY, South of the Avenue. A really choice building lot with a cottage that rents at $15 a month. A place to live or a small income while waiting to build, and all for **$2100**

Approximately two acres at Albert Head. An unsurpassed view of Victoria and the Strait. Concrete foundations are in for a home. Details at the office.

LUMBY, LTD.

111 PEMBERTON BLDG. (UP 1 FLIGHT)
E 1121 Res. Phones: G 7582, G 5884

WONDERFUL VIEWS
FROM THESE FINE BUILDING LOTS

75-Ft. frontage close to Rockland **$1000**

100-Ft. frontage Oak Bay waterfront **$5000**

ATHLONE DRIVE—Beautiful homesite open to offers

NOTE—We should appreciate listings of Country Homes within 20 miles of Victoria

Stewart Clark & Co.

314 PEMBERTON BUILDING
G 1633 Evenings, G 5680

ON YOUR WAY

Out the Island Highway this week end drop in to our Royal Roads Subdivision and choose your future homesite from the choice selection of many beautiful lots. Turn left off the Highway at Helmcken Road. Turn right at the water and follow View Royal Avenue to signs. A representative will be on the property this afternoon.

LOTS—$400 AND UP

NEWSTEAD REALTY

1014 BROAD STREET PHONE E 7194
Member Real Estate Board of Victoria

MILL BAY EXCLUSIVES

Seafront—75 Ft. frontage bungalow, five rooms and three-piece bathroom **$3700**

Seafront—300 Ft. frontage bungalow fully modern. Secluded **$7500**

Five-acre block, lightly timbered. Electric light available **$450**

Quick Action Necessary by Those Interested

For Exclusive Property Listings Mill Bay and Vicinity, Write or See David B. Keir

Malahat Beach Realty

R.R. COBBLE HILL

[illegible] CLEAR [illegible] LOTS

On Westall Avenue. Each 60 feet by 120 feet, and lane at rear

H W MILLER & CO

1210 BROAD STREET Phone G 4601
Insurance - Investments - Notary Public

81 **PROPERTY WANTED**

AUTOCOURT WANTED (Cash)—Or Cottages, near sea preferred. Apartment considered. Confidential. Box 1686, Colonist.

BUY OR RENT LOT AND CABIN EAST Coast of Island. Box 6666, Colonist.

WANTED TO PURCHASE FROM OWNer, small home with at least one acre, modern, near high school, also waterfrontage without buildings at least one acre. Give full particulars and best price. Box 6481, Colonist.

82 **ACREAGE FOR SALE**

BRENTWOOD BAY—MAIN HIGHWAY 3 acres splendid land, good road frontage, corner, $1,200. 3 acres all cleared, $425. W. O. Wallace, 215 Scollard Bldg.

82 **ACREAGE FOR SALE** (Continued)

CHEAP BUY SEVEN ACRES, WOODED land, good soil, Dean Park Road, Saanich. Taxes $7. Hourly transportation. Only $460. T. F. McConnell, Pemberton Building.

FOR SALE AT COMOX, SMALL ACREage, from one to four acres, close to. Apply F. Leo Anderton, Courtenay, B.C. Box 30.

FOR SALE—5 OR 6 ACRES OF LAND on Mount Road, near East Saanich Road. Box 6477, Colonist.

MILLSTREAM, 18 ACRES, LIVE STREAM runs through property. 700-ft. frontage on good road. Low taxes. $1,150. W. O. Wallace, 215 Scollard Bldg.

ON ISLAND HIGHWAY, NEAR MILL [illegible] River frontage, good fishing, $1,100. W. O. Wallace, 215 Scollard Building

VERDIER AVE., CLOSE TO BRENTwood Bay, 125 x 300, fenced, land all cleared, orchard 22 trees, $1,500. 1½ acres all cleared and fenced, $1,250. 1 acre all cleared and partly fenced, $650. W. O. Wallace, 215 Scollard Bldg.

160 ACRES, 18 MILES FROM VICtoria, comfortable 4-roomed house, some No. 1 land, fruit trees suitable for market gardening, pigs, sheep, bulb or fur farm. Around 3,000,000 feet merchantable timber. A good living from wood alone. Health, reason for selling. Price $6,350 cash. Box 6557, Colonist.

124 ACRES — PROSPECT LAKE DIStrict, frontage on good road, considerable cordwood, small building and barn, within 7-mile circle, $30 per acre. W. O. Wallace, 215 Scollard Bldg.

84 **ACREAGE WANTED**

APPROXIMATELY 10 ACRES OF EARLY land, cleared, on Saanich Peninsula. No buildings. Will pay cash. Box 6548, Colonist.

WANTED—5-10 ACRES. OWNERS DELV. cash. Phone G 7340

85 **FARMS FOR SALE**

A MONEY MAKER—WE HAVE THE pleasure to offer for sale a 15-acre farm situated approximately 1½ miles from Nanaimo P.O. This farm has shown profits that are unbelievable. There are two dwellings on the property, a six-room bungalow and a new four-room bungalow. Electricity. Water under pressure in all buildings. Concrete barn 50 x 70. Poultry house for 2,000 birds, milkhouse, pumphouse, orchard and a never-failing water supply. Some pigs, cows and chickens are to be included in the sale. The owner is anxious to dispose of his farm, therefore will sell at very attractive terms, $7,050. For further details write Mr. Charles Lanhart, E. A. Roberts, Ltd., 85 Front Street, Nanaimo, B.C.

BRENTWOOD BAY — 6-ROOMED FURnished house, living-room, 3 bedrooms, kitchen, 3-piece bathroom, good basement, 2 wells, good water supply, septic tank, 5 acres all fenced, 18 apple trees, 6 plums, 3 pears, grapes producing 3,000 pounds, 3 cherry trees, logans, implements, ploughs, cultivator. Ideal situation, land cleared and in pink of condition, all for $8,000. Immediate possession. W. O. Wallace, 215 Scollard Building.

SOOKE—30-ACRE DAIRY FARM. NICE 5-roomed house. Large barn. Excellent water supply. Price **$14,000**

SIDNEY—Excellent 6-roomed house on 8 acres. Priced to sell and open to offers **$8750**

H. A. HUMBER, LTD.
Suite 14, 613 View St. Phone G 3721
After Hours Phone Mr. Anderson, G 1080

FARMS FOR SALE

ALL RIGHT, YOU TOO!—You have lain awake many nights at the time when you could have a nice little farm on Vancouver Island—well don't stop at just dreaming about it, come in and let us tell you about it. We have just the place you want.

Please Ask for Mr. Reed Palmer

CHICKEN FARM

Approximately 7 acres, cleared. Four-room house, newly painted and decorated. Electric light in house and all buildings. Two wells, automatic electric pump. Water piped to all the buildings (and there is plenty of it). Fruit trees. Poultry houses to accommodate 2,000 birds. Electric egg cleaning machine. Drinkers, feeders, etc. Everything needed to start operations. Beautiful spot, only a few yards from bus and highway, one block from school. PRICE **$8500**

Please Ask for Mr. Reed Palmer

SAANICH REALTY CO.

1615 DOUGLAS STREET (Near the "Bay")
Office phone G 8175
Sundays or Evenings E 5607

87 **FARMS WANTED**

WANTED TO RENT — GOOD FARM land in Saanich. Box 4300, Colonist.

NOTICE TO CREDITORS

ESTATE OF RICHARD EDWARD SPURRIER, Deceased

NOTICE is hereby given that all creditors and other persons having claims or demands against the estate of Richard Edward Spurrier, who died at Victoria, B.C., on the 30th day of December, 1945, are hereby required to send particulars in writing of their claims or demands to Haldane & Campbell, 302 Pemberton Building, Victoria, B.C., solicitors for the executors of the will of the said deceased on or before the 3rd day of June 1946, after which date the executors will proceed to distribute the assets of the said deceased amongst the parties entitled thereto, having regard only to the claims and demands of which they shall then have had notice.

Dated this 10th day of May 1946.
HALDANE & CAMPBELL
Solicitors for the Executors

THE CORPORATION OF THE DISTRICT OF SAANICH

FOR SALE—BY TENDER

1 Small chicken house; may be seen at the Fire Hall, 3080 Douglas Street.

1 Two-wheel covered trailer; may be seen at the Municipal Yard, 3680 Douglas Street.

Tenderers to quote separately on above items. Tenders to be in the hands of the Municipal Clerk, Saanich Municipal Hall, Royal Oak, not later than 5.00 p.m. MONDAY, May 20, 1946.

JOHN R. TRIBE
Clerk of the Corporation of the District of Saanich

Maynard & Sons

AUCTIONEERS

Instructed by a Client From Sidney and One Up-Island Owner, We Will Sell at Our Salesrooms, 731-733 Johnson Street, on

WEDNESDAY, 1:30

A Room Full of VERY MODERN

Furniture, Linen, Etc.

Chesterfield Suites, Converto Couches, Nice Carpets, Dining-Room Suite, Walnut Bedroom Suite.

And other choice pieces, also Double Barrel Ithica No. 16 Hammerless Shotgun, Northern Electric Electric Refrigerator, Easy Electric Washing Machine, Electric Ironer, Outboard Motor, very good Table Saw, Steel Cutting Lathe, All-Enamel Gas Range, etc. Complete list later.

Usual Morning Sale at 10:30

Of overflow of odd Furniture, Poultry, Vegetables, etc.

MAYNARD & SONS Auctioneers

LONDON (CP)—Members of the Royal Society of St. George decided not to hold their annual St. George's day dinner because of the world food shortage.

Fred Smith & Co.

Auctioneers and Valuators
BLANSHARD STREET
Authorities on Antiques and Works of Art

Auction Sale

Monday and Tuesday
10:30 A.M. AND 2 P.M. EACH DAY

MONDAY, 10.30 A.M.

Contents of Showcase, Silverplate, Brass, Ornaments, Quantity of Good Table Linen.

2 P.M.

Beatty Washer, Electric Ironer, Electric Frigidaire, All-Enamel Gas Range, Coal Range, Beatty Electric Polisher, Dominion Piano, Typewriter, Electrolux.

Almost new 3-piece Chesterfield Suites, nice Carpets and Rugs, Walnut Chesterfield Tables, Oak Tables, Walnut End and Coffee Tables, Telephone Table and Chair, Oak Armchairs and Rockers, Walnut Magazine Stand, Oak Swivel Chair, Leather Armchairs, Upholstered and Occasional Chairs, Standard and Table Lamps, 6-piece Walnut Dinette Suite, Oak Dining-Room Suite, Drop-Leaf Tables and Chairs, China Cabinets, Oak Buffets, set 4 Side Chairs, very good Single and Double Beds complete with Spring Mattresses, 3 Walnut Bedroom Suites, Walnut and Oak Dressers, Chests of Drawers, Vanity Dressers and Benches, odd Spring-Filled Mattress, Pictures, Child's Wicker Chair, Mirrors, Congoleum Rugs, set Dishes, etc.

TUESDAY'S SALE

10:30 A.M.

Contents of Hall and Outside, Easy Washer, Radios, Sewing Machine, Wire,

Bookshelves, Drop-Leaf Tables, Armchairs and Rockers, small Tables, Divanette, Wheelbarrow, Lawn Mowers, Garden Tools, Tub Stand and Tubs, Kitchen Tables and Chairs, Chesterfield, Chests of Drawers, Beds complete.

2 P.M.

Trunks, Grips and Bags, Bathroom Scales, Sink, Wash Basin, Fire Screen, Wire, Garden Tools, Lawn Mowers, Tools, Fittings, Electric Cord, Nails, 2 Painted Dinette Suites, Drop-Leaf Tables, Couches, Upholstered and Morris Chairs, Buffets, Card Tables, Carpets, Armchairs and Rockers, Kitchen Tables and Chairs, Dressers, Chests, Bookstands, 2 Wardrobes, large Kitchen Cupboard, Gramophone, etc.

Sale Days:
MONDAY and TUESDAY at 2 P.M.

FRED SMITH & CO.
Auctioneers G 4013

Maynard & Sons

Auctioneers and Appraisers
Since 1902

Instructed by Mrs. A. H. Alexander, We Will Sell at Her Residence,

75 COOK STREET
TUESDAY, 2 P.M.
HER VERY FINE

Furniture and Effects

Such as, Exceptionally fine-toned KNABE PLAYER-PIANO with Bench and Rolls, Mahogany Music Cabinet, VERY FINE BRITISH INDIA CARPET (12.0 x 15.0), nice 3-piece Chesterfield Suite with Linen Slip Covers, 2 good Walnut Pull-Up Chairs, Floor Lamp, Coffee Table, MAHOGANY TIP-UP TABLE, 2 beautiful Antique WALNUT OCCASIONAL CHAIRS, 3 Hall Runners, Oak Dining-Room Suite, assortment of Glass and Glassware, 3-Bottle Liquor Set, Plated Ware, etc., almost new CABINET STYLE GAS RANGE, Enamel-Top Kitchen Table and Chairs, assortment of Kitchenware and Dishes, Bookshelves and Books, Chesterfield, Child's Portable Desk, WALNUT DROP-LEAF TABLE, good 14-inch REMINGTON TYPEWRITER, very good Walnut Bedroom Suite, Upholstered Chairs, Carpet, Mahogany Swing Mirror, Single Bed with Slumber King Spring and as new Spring-Filled Mattress, Walnut Chest of Drawers, small Table, Carpet and Stair Carpet, pair nice TWIN BEDS, Walnut Dresser, GOOD WARDROBE TRUNK, extra Beds, Window Screens, Tennis Racquets, Golf Clubs, etc.

On View MONDAY AFTERNOON and MORNING OF SALE

Immediate Removal, as House Sold

MAYNARD & SONS
Auctioneers Victoria, B.C.
731-733 Johnson Street G 5921

Maynard & Sons

AUCTIONEERS

IMPORTANT SALE

At Our Salesrooms, 731-733 Johnson Street, on

FRIDAY, 1:30

Choice Antique Furniture

Baby Grand Piano; Valuable Paintings, Water Colors and Pictures; Sheffield Plate; Venetian Glass; Rare Porcelain and China, Ornaments; Brassware; Flatware; Mirrors, etc.

Also Chinese and Persian Carpets and other very good Carpets and Hall Runners. This sale is to close 2 old estates, and from other clients. Full particulars will appear later. Also includes some choice pieces of Modern Furniture.

MAYNARD & SONS Auctioneers

FREEMAN of LONDON

AUCTIONEERS

AUCTION SALE OF JEWELRY

Thanks, all you wise and thoughtful people of Greater Victoria, for your fine attendance at our inaugural Auction Sale, and your kind wishes for our continued success.

To avail many more of you the opportunity of joining in the BARGAIN buying of Jewelry, etc., we have arranged for another consignment of ABSOLUTELY BRAND NEW and MODERN LADIES' and MEN'S HIGH QUALITY WRIST WATCHES in the VERY LATEST STYLINGS, to be sold without reserve. Each and every watch POSITIVELY GUARANTEED BY NATIONALLY-known makers.

Added to the above, will be a fine assortment of NECKLACES, BROOCHES, and other forms of feminine adornment such as is now being displayed in the finer jewelry stores.

Do NOT fail to attend this very interesting SALE, commencing at

2 P.M.
MONDAY, MAY 13

Bidding should be BRISK at this sale, so come prepared to spend a pleasant p.m.

Also consigned to us from a very nice home in Victoria are several FINE CHESTERFIELD SUITES and other pieces of nice Furniture, and a MODERN WESTINGHOUSE CONSOLE RADIO and HOOVER VACUUM CLEANER, which will be offered WITHOUT RESERVE, time permitting.

Note the address
FREEMAN of London
Auctioneer and Valuator,
1612 to 1616 OAK BAY AVENUE,
Next to Stan Pats Service Station, Near the Junction.

By Gradwell Kilshaw

IMPORTANT

Auction Sale

Antique and Modern Household Furniture and Effects

at the residence known as
DRUMADOON
Sinclair Road, Cadboro Bay

WEDNESDAY, MAY 15
AT 1 P.M.

Favored with instructions from Mrs. Robertson (who has sold the above noted residence), I will sell by Public Auction an important collection of valuable Antique and Modern Furnishings, including Queen Anne walnut secretaire with secret compartments — Chippendale folding card table in Mahogany, Georgian love seat, petit point ottoman, petit point and papier mache fire screens, Georgian, Victoria, and French occasional chairs, tapestry draft screen with carved mahogany frame; rosewood and walnut tables, oyster maple sewing table, Italian ornamental mirror, set of six Georgian dining chairs and silver candlesticks.

VERY FINE PERSIAN RUGS

Bokhara Square Domestic Carpets and Hall Runners

Walnut chiffoniers and dressers, antique chests of drawers, Standard and table lamps, single and double Simmons and spool beds, twin beds in mahogany, mahogany and enamelled wardrobes, cheval mirror, 3 chesterfields with chairs in accord, electric cabinet radio.

Valuable China Bric-a-Brac

Antique Hall Seat with cupboard back. French Table and Curate

Pictures include rare French Prints
Etchings by Wylie
Sporting Prints by Reeves

Large Chinese jardiniere on teak stand
Andirons, Spark screens

Good Kitchen and Culinary items, lot of good aluminium ware. Copper coffee set, cocktail set, picnic baskets, glass and china, electric waffle iron, kitchen cabinet.

Kelvinator Refrigerator
Garbage Burner

This is a very important Sale and merits your attendance.

Note the date and address and arrange to spend the afternoon at this delightful spot.

Furnishings are on view Tuesday from 2:00 to 5:00 p.m.

Directions to property: drive to Cadboro Bay Post Office. Turn left on Sinclair Road to property.

Gradwell Kilshaw

AUCTIONEER
Office With Van der Vliet, Cabeldu & May, Ltd.,
1212 Broad Street Phone E 7174

Built Like Steamer Trunks

STURDY WOOD BOXES WITH METAL HASPS AND HANDLES

Size 10 in. x 22 in. x 9 in. Suitable for tool boxes. Price 1.00

Capital Iron & Metals, Ltd.

1824 STORE ST PHONE G 2434

Society Brand Clothes

are skilfully proportioned

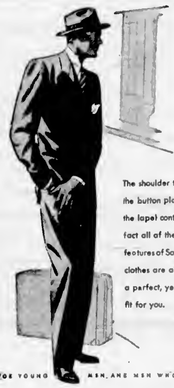

The shoulder treatment, the button placement, the lapel contour—in fact all of the style features of Society Brand clothes are aimed at a perfect, yet flattering fit for you.

FOR YOUNG MEN AND MEN WHO STAY YOUNG

THE TOGGERY SHOP
1105 DOUGLAS STREET
D. W. SPENCE F. I. DOHERTY

Sportsmen - Fishermen

Have your inboard or outboard motor tuned up by our factory trained specialist. Magneto, generator, starter and general repairing.

Angus Marine Sales and Service
1129 WHARF STREET PHONE G 7431

Qualicum Beach Hotel
THE BEAUTY SPOT OF THE ISLAND
OPENING
May 15, 1946
UPPER ISLAND GOLF TOURNAMENT
MAY 24 - 25 - 26
F. G. WALKER (Mgr.) PHONE QUALICUM 211

FLOOR-SANDING MACHINE FOR RENT
Phone E 0035
FAIRFIELD HARDWARE

LIONS CLUB OF VICTORIA
TIN LIZZIE DERBY
JULY 1—DOMINION DAY
WILLOWS RACE TRACK — $750 IN PRIZES
Get Your Entries In Now, as Entries Are Limited! Apply at Once to Mooney's Auto Body Works, 514 Cormorant Street
If You Have Not Got a Sponsor, We Will Get One for You

RECENT ARRIVALS
BROWN GRAIN BROGUES
Leather Lined
$16.00
Cathcart's
SHOE STORE
717 Fort Joe Walsh G 8111

FORBIDDEN PLATEAU SKI LODGE
Open now. Ski equipment available. Rates from $3.50 to $5.50 per day American plan. For further information write to
J. H. GOWER, BOX 36 COURTENAY B.C. or PHONE 38 M

Greenshirts Beat Legion In Cup Game

Faster afoot and better able to finish their attacks, Victoria West footballers yesterday defeated the Canadian Legion, 4-2, in a Province Cup soccer fixture played at Macdonald Park.

Greenshirts established a 1-0 lead at the breather and bagged the odd goal in five minutes of the final stanza for their two-goal margin of victory.

The win moved the Wests into the Vancouver Island final of the cup competition with Nanaimo, and the two teams will battle it out at Nanaimo next Saturday at 6 30 p.m. Winner of the Up-Island fixture will advance to The Province Cup semi-finals in company with three Vancouver teams.

Outplayed in the first half, but capable of setting up a defence which frustrated every scoring attempt by the Canadian Legion, the Greenshirts were full value for their victory on the grassy surface at Macdonald Park.

Faster on the ball and displaying better team work and understanding, Greenshirts' attacks were considerably more dangerous than the ineffective offensive play of the Legion.

The ex-servicemen had a commanding advantage in the territorial play in the opening stanza with the slope and the wind in their favor, but poor finish in front of the net nullified scoring opportunities.

Wests held the advantage in the final stanza, but drives by the Canadian Legion gave them many anxious moments and Joe Travis, their goalie, some dangerous shots to handle.

Only goal of the opening half came near the interval, Murray Speller taking Noel Morgan's cross and scoring off the upright.

Greenshirts quickly increased their lead after the change-over when Gordie Cooper cut in fast to beat Goalie Bobby Moss in a race for the ball and pick the unprotected net.

Third goal was headed home by Cooper after Tommy McKeachie, Legion fullback, hit the crossbar in attempting to clear, while the fourth and final Wests' tally was scored from a penalty kick by Gordie Bell.

Fighting back and showing more cohesion than at any other time in the game Legion finally found the net with Charlie Musgrave scoring. Encouraged by this success Legion carried the play and a few minutes later Joe Robbins banged home their second marker of the match and the final goal of the game.

TOAST and TEA

By J. V. McAREE

HERE is a picture of Oxford University some 90 years ago, shortly before the reform and modernizing movements were to affect it. The writer is Goldwin Smith, who had something to do with the reforms that were coming: "The Statutes of the colleges had remained unchanged from the time of their medieval founders. The Fellowships, which were originally provisions for poor students, but had by the change of circumstances become the endowments of the teaching staff, were saddled with all the preference for birthplace, place of education, kinship or poverty, in which the partiality of a founder, little regardful of differences of intellect, had thought it harmless to indulge. Oaths were taken to observe codes of medieval discipline which neither were nor could be observed . . . The Professoriate was almost dead, few of the Professors lecturing, still fewer having a respectable audience. Worst of all, perhaps, the Heads or Fellows having been required to take Orders in the days when every scholar was a Clerk the University and its Colleges had since the days of the Reformation become strictly clerical, and the University, instead of being what it had once been, a place of general learning, science and education, had become the citadel of ecclesiasticism and the arena of ecclesiastical dispute. Science was exiled. The ancient languages and literature alone were studied. Even mathematics had but a slight footing."

GOODERHAM & WORTS
Limited
TORONTO, ONTARIO

City Golf Semis Scheduled Today

Medalist Harold Lineham reached the semi-finals of the city golf championship at the Royal Colwood Golf Club yesterday when he defeated Bill Newcombe, 5 and 4. Dr. G. B. Bigelow won from Dr. E. N. McNiven, 4 and 3; Bob Morrison eliminated Brian Hunnings, 4 and 3, and C. Carnegie defeated Bill McColl, Colwood champion, 2 and 1, to join Lineham in the semi-finals.

Finalists will be decided today with the matches starting at 10 and 10 05 a.m. Final is scheduled for Sunday, May 19, over 36 holes.

S. Spaven, S. Sampson, J. W. Dobbie and Vic Painter reached the semi-finals of the first flight by eliminating N. S. Mitchell, E. Barber, Frank Clarkson and G. Dods, respectively. Semi-finals will also be played today with the matches starting at 8 45 and 9 50 a.m.

Draw for flight finals follows:

Second Flight—R. A. Simpson vs. winner of W. Cotton and G. M. Dunnett.

Third Flight—F. Morgan vs. winner of W. Bond and W. Clayton.

Fourth Flight—Dr. D. W. Higgs vs. T. Taylor.

Baseball Standings

AMERICAN LEAGUE

	W.	L.	Pct.
Boston	21	4	.840
New York	16	8	.667
Detroit	13	10	.565
Washington	9	11	.450
St. Louis	9	12	.429
Chicago	7	12	.368
Cleveland	6	13	.316
Philadelphia	6	17	.261

NATIONAL LEAGUE

	W.	L.	Pct.
St. Louis	12	6	.667
Brooklyn	13	7	.650
New York	11	10	.524
Chicago	10	10	.500
Boston	9	10	.474
Cincinnati	9	10	.474
Pittsburgh	9	11	.450
Philadelphia	8	14	.263

COAST LEAGUE

	W.	L.	Pct.
San Francisco	28	15	.651
Los Angeles	26	16	.619
Oakland	26	17	.605
Hollywood	20	21	.488
San Diego	20	23	.465
Sacramento	18	25	.419
Seattle	16	25	.391
Portland	15	26	.366

WESTERN INT. LEAGUE

	W.	L.	Pct.
Salem	13	3	.813
Wenatchee	9	7	.563
Spokane	9	9	.500
Tacoma	8	7	.533
Yakima	8	8	.500
Bremerton	6	9	.400
Victoria	6	10	.375
Vancouver	5	11	.313

Mt. Newton Nine Wins

Playing their first season of baseball, Mt. Newton registered their initial win after two losses in the Inter-High School Baseball League when they pounded out an 11-9 decision over Oak Bay at Macdonald Park.

Playing in the high school knock-out competition, Mt. Newton and Victoria High battled to an 8-8 deadlock and will replay their game at a later date.

San Diego Ends Losing Streak

SAN DIEGO, Calif., May 11 (AP).—San Diego ended a three-game losing streak today, defeating Hollywood Stars, 9-4, in a Pacific Coast League Game.

		R.	H.	E.
Hollywood	100 100 020—4	9	2
San Diego	000 060 00x—6	9	3

Batteries: Perez, Sierra (5), Kimball (7) and Hinds; Olsen and McDonnell.

PORTLAND BEAVERS REGISTER SHUTOUT

LOS ANGELES, May 11 (AP).—After losing four straight, Portland shut out Los Angeles today, 4-0.

		R.	H.	E.
Portland	301 000 000—4	8	1
Los Angeles	000 000 000—0	10	3

Batteries: Mooty and Holm; Errickson, Dobernic (2), P. Mallory (7), Totaro (9) and Williams, Stephenson (8).

OAKLAND ACORNS TURN BACK SEATTLE

OAKLAND, Calif., May 11 (AP).—Les Scarsella, Oakland's hard-hitting first baseman, blasted out his 12th home run of the season here today to give the Acorns a 4-3 victory over Seattle.

		R.	H.	E.
Seattle	000 200 010—3	9	1
Oakland	010 100 20x—4	10	2

Batteries: Tobin and Beard; Buxton and Kearse.

SAN FRANCISCO WINS TWELVE-INNING BATTLE

SACRAMENTO, Calif., May 11 (AP).—Lefty Bill Werle outlasted two Sacramento pitchers here tonight to win, 2-1, for San Francisco Seals in a 12-inning game as the visitors went ahead in the Pacific Coast League series three games to two. San Francisco scored the winning run in the 12th inning when Sheridan walked, Hoover singled and Marty booted the hit in centre-field.

		R.	H.	E.
San Fran.	000 000 010 001—2	3	0
Sacramen.	000 000 001 000—1	7	1

Batteries: Werle and Ogrodowski; Staley, Jarlett (9) and Conroy.

Racing Results At Narragansett

NARRAGANSETT, R.I., May 11.—Race Results follow:

FIRST RACE—Six furlongs:

Ace W Bee	$8.60	$4.00	$3.20
Mealmont		6.00	4.40
Woke Rubio			3.60

Scratched: Enytime Annie, Neat Kee, Equifter, Rasawe, Red Cold, Bellessa.

SECOND RACE—Six furlongs:

Night Bomber	$82.00	$33.40	$13.60
Blenweed		3.00	3.00
Mecke Miss			4.60

Scratched: Ladye Orphan, Pittebelled.

THIRD RACE—Five furlongs:

Double Jay	$3.20	$3.00	$3.20
Slice		4.00	3.00
Dey Pet			3.00

FOURTH RACE—Six furlongs:

Midway Sun	$7.00	$3.60	$3.00
Labouleye		5.00	4.20
Easy Reeling			6.20

FIFTH RACE—Six furlongs:

Air Petrel	$18.40	$10.00	$6.60
Sime T		7.00	6.40
St. Jock			6.70

Scratched: Miser, Link, Can Double, Power Mill, Sicot.

SIXTH RACE—Mile and 70 yards:

Oebe Paul	$13.60	$6.60	$3.60
Mono Flag		7.00	3.00
Hesstie			3.00

Scratched: Old Union, Bamboromban, Spangled Game.

SEVENTH RACE—Mile and 70 yards:

Float Me	$66.20	$24.60	$13.60
Dinner Party		5.00	4.00
Veldine Lamar			10.40

Scratched: Tiger Call.

EIGHTH RACE—Mile and one-sixteenth:

Mal	$66.60	$20.40	$13.60
Pomoangle		7.00	8.00
Wer Olen			8.60

Scratched: Offer Blue, Doodlebug, Hootsman.

MONDAY'S ENTRIES

FIRST RACE—Six furlongs:

Double Bourbon	113	Aridistical	117
Jocko Girl	108	Silla Anne	108
Belleasa	108	Wherrie	108
Coca Orenda	118	Shelle May	113
Flying Here	118	Receiling	120
Kaister	118	Speed Un	118
Scarlet Pansy	103	Wagas	113
Phanstam	113	Black Rubiness	108

SECOND RACE—Six furlongs:

Speedy Fellow	118	Captain Bona	116
Cala Scotch	118	Sunshelle	108
Johnstown Kid	110	Young Joe	108
Prince Favor	118	Airy Acres	104
I dill	118	Scarface	113
Brogden	118	Blind Baby	108
To To Light	107	Sis Rosie	107
Grey Star	116	Evelyn W	103

THIRD RACE—Five furlongs:

Rottieri	118	Bostar Patch	113
Leventis	116	Fleet Weal	118
Tiger Mae	118	Walkup	111
Little Spooky	118	Jaynie B	118
Heres Me	118	Milldam	118
Vera Connelly	113	Coddle	118
*Miss Pietr	118	Jo Cole	111
Fond Wish	118	*Heliotrope	118

FOURTH RACE—Mile and one-sixteenth:

Bit o Bud	110	Sha Whoo	110
Keira Bitter	116	Raving	108
Pla Expotter	118	Brace Play	113
Ann Sen	118	Ho Hum	108

FIFTH RACE—Six furlongs:

Mienami	118	Reay Quero	113
Voucher	118	Darn Morning	108
Woodford Annie	110	Dispose	118
Head Sea	112	Miguelito	113
Fire Kabo	108	Vim	113
Precious Gem	108	Little Scope	113
Creepin	108	Icy Stream	113
Charter Member	115	Third Rail	113

SIXTH RACE—Six furlongs:

Dauntless Gal	107	Recognition	114
Blue Whiz	108	Ellen Mist	108
Veldine Math	108	Sky Skipper	114
Cectusa	108	*Four Queens	103
*Tea or Me	113	Nell A.	103
Lebe O	108	*Bright Signal	110
*Bill Sun	110	Sarebrand	118
Free Transit	117	New Boom	108

SEVENTH RACE — Mile and one-sixteenth:

Will Markham	108	Gold Bert	107
Chein Miss	110	Misflying	100
Well Repaid	108	Chow	118
Boy Soldier	118	Singular	113
Oaknown Rew'rd	118	Winsome Lad	111
Romonicus	117	Son of Terre	118
Snafu	118	Miner	113
Air Power	113		

EIGHTH RACE—Mile and one-sixteenth:

Sorancio	118	*Lassagrio	117
Courtley Ace	98	Gunflash	108
[illegible]	[illegible]	[illegible]	[illegible]
[illegible]	[illegible]	[illegible]	[illegible]
Discouraged	108	Busy Nine	110
Anzac	118	Taxi King	118
Sweepnar	110	Sunspark	108
Flying Silver	100	Flightman	108

ANIMAL IDOLS

Alaskan Indians erect totem poles to the animal from which they believe their tribe descended.

"Thanks to you, Grandpa Kruschen . . .

MY LUMBAGO IS A THING OF THE PAST"

If you have suffered from lumbago, you'll understand why this man wants to pass on the good news as to how he found relief. He says:

"I had a bad attack of lumbago. When I got into bed I had to stay in one position—I could not move for pain. I was given the tip to try Kruschen and I am very grateful for it. For after taking a few doses I felt some relief and after taking one large bottle I am glad to say that my lumbago has become a thing of the past. And there is no trace of it coming back."—E.A.V.

There are many instances in which the Kruschen saline treatment has brought happy relief . . . just as it did for Mr. E.A.V. So why not try Kruschen yourself? But be sure to take it faithfully for as long as needed and thereby give Kruschen a chance to overcome conditions in your body which have probably taken months . . . or even years, to develop. There is always a cause for lumbago and with many persons the pain can be traced to toxins or poisons in the system. Kruschen's action is to help your organs of elimination and thereby bring you relief. Kruschen Salts are procurable at all drug stores. 25c. and 75c.

LISTEN! Sunday, 4 to 6 P.M., CJVI
To the Dramatic B.B.C. Recording of
"A Harbour Called Mulberry"
An outstandingly dramatic performance into which all the genius of England's B.B.C. has gone. Be sure to hear it this afternoon. "MULBERRY" now on Exhibit at the Bay Street Armouries. Open daily, 10 a.m. to 6 p.m. Admission FREE.
Hudson's Bay Company.
INCORPORATED 2nd MAY 1670.

CONSTIPATED
LIVERISH?
TAKE BEECHAM'S VEGETABLE LAXATIVE PILLS
FOR QUICK Relief
BEECHAM'S PILLS

CLEARANCE SALE
NEW AND USED
RADIO PARTS
In order to make room for expected new merchandise, we are forced to clear our shelves of a large stock of used radio parts at bargain prices.
YOUNG'S RADIO
794 FORT ST E 0741

$200. CASH EVERY MONTH
Take one letter from this word so letters left make a new word:
COAST
EXAMPLE: "SHAVE"—Take away "S" and you have the word "have".
RULES: Mail entries to Colgate's, 64 Natalie St., Toronto 8, Dept. 46D. Every month the first ten correct entries drawn each win $10 CASH—doubled to $20 if accompanied by a box top from Colgate Rapid Shave. Send as many entries as you like. Names of winners will be published.
COLGATE'S SMALL BUBBLES GIVE YOU SHAVES WITHOUT SKIN STING!
Big Bubbles can't reach base of face where beard is toughest. Shaving hurts—stubble remains!
Colgate's Small Bubbles reach right down, soften every hair! Your razor glides — no pull, no sting. You get a comfortable shave!
COLGATE RAPID SHAVE 30¢ 45¢
COLGATE SHAVE

RALEIGH
THE ALL-STEEL BICYCLE
Pays for itself

The Raleigh pays for itself many times over by giving a life-time of effortless, trouble-free cycling. Choose this high-class imported bicycle for its strength, lightness, reliability and good appearance. The Raleigh is British-built by the World's greatest Cycle Organisation and is a cycle you will still be proud to possess, even after many years of constant use.

So soon as circumstances permit, a generous supply of cycles will be shipped to Overseas Distributors, until then please be patient.

THE RALEIGH CYCLE CO. LTD., NOTTINGHAM, ENGLAND
DISTRIBUTORS:
FRED DEELEY LTD.
639, Hornby Street, Vancouver, B.C.

OLYMPENE
THE ANTISEPTIC LINIMENT
for STRAINS, SPRAINS AND SORE MUSCLES

You've got to LOOK SMART to see my boss!

"When you ask to see my busy boss, I've got to judge you by your looks. Naturally I make mistakes, but when a man looks smart . . . clean shaven . . . I know I'm safe in saying—'Please take a chair, Mr. Jones will see you in a moment.' I wish I could tell some men what a clean shave does for them!"

Look like money and you'll make money!

Looking prosperous, smart, well-groomed helps you do more business, make more money. That's why successful men Palmolive shave—they know that Palmolive makes smart men look smarter!

TRY PALMOLIVE'S "LUCKY 7" SHAVE TEST

Large tube lasts 3 months—35c
Giant tube lasts 6 months—50c

Shave with PALMOLIVE Shave Cream for 7 days—then, if you don't agree that PALMOLIVE gives you better shaves, return the rest of the tube to Palmolive, 64 Natalie St., Toronto 8, and we will refund your full purchase price.

PALMOLIVE DARES make this guarantee because it's made with Olive Oil — nature's finest skin-conditioner—and CONCENTRATED to give you up to 57% more lather than other leading brands.

PALMOLIVE SHAVE
- MULTIPLIES ITSELF 250 TIMES
- STAYS MOIST LONGER—LASTS
- SHAVES CLOSER—CLEANER
- NO PULL— NO RAZOR BURN
- SOOTHES SENSITIVE SKIN

Made with SOOTHING OLIVE OIL

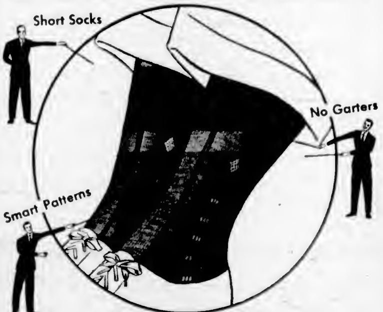

. . . Change to Coolies

They're short, garterless; informal, yet correct. Cool, comfortable, snug fitting. Coolies are also the last word in colour and pattern, original and in good taste, complimenting your clothes. Coolies are long wearing. They launder easily. Change to Penmans Coolies, now!

Limited supply is being distributed through those dealers from whom you usually purchase Penmans Knitted Products.

Penmans
COOLIES
Registered 1937 C1-46
SHORT SOCKS FOR MEN

Racing Results At Belmont

BELMONT PARK, N.Y., May 11—Race results follow

FIRST RACE—Four and one-half furlongs

Hugo 43.00 18.20 12.10
Kingsley 4.80 4.10
War Bucks 4.00

SECOND RACE—Six furlongs

Red Hero 8.10 3.20 2.40
Mirthmaker 3.20 2.80
Ben Ali 3.10
Bewitching Phantom

THIRD RACE—About mile and one-half, handicap

Gallatrigg 40.00 16.10 8.60
Yankee Chance 9.00 3.80
Ocala 3.00
Breakfast Knights Answer

FOURTH RACE—Four and one-half furlongs

Re Sea 24.10 12.70 8.30
Optimus 3.90 2.10
Cayuga 4.20

FIFTH RACE—Six furlongs

Tiptoe Alley 42.00 18.10 10.60
Bridal Flower 9.20 4.10
Her Son 4.00

SIXTH RACE—One mile

Imalchitto 21.20 10.80 10.00
Bilko 7.00 4.20
Lady Pindle 3.10
Bewitched Taylor

SEVENTH RACE—Mile and three-sixteenths

Chief Cook 419.10 98.10 34.20
Champions Track 9.00 4.00
Blue Tracy 3.00
Breakfast Race Mate, Dessers Girl

EIGHTH RACE—Mile and one-half

Cassaba 40.10 12.60
Cassiard 9.60 5.00
Stage Bend 6.10
Breakfast Magellan

MONDAY'S ENTRIES

FIRST RACE—Five furlongs

Takeover 108 Rannon Chime 112
Jacomo 110 Fairtrial 110
Trylaid 111 Marital Love 111
Sunset Bat 111

SECOND RACE—Six furlongs

Dusty Dun 106 Stage Set 106
Sunrise 110 Hasty Blue 110
Beth Tom 110 Pastoral 111
La Prunaie 110 Stewart Braden 110
Durbee 108 Barrable 106
School Mas 111 Silver Band 114
*Parade 106 Diablo 106
Ogre 111 Ship Counter 114
Scrappy 111 Pin Profiteer 111
Set Up 114 *Tab Dollar 106

THIRD RACE—Mile and one-half

Lt. Fox 110 Darby 110
Army Power 110 *Fair Minstrel 108
*Wrestler 109 Bruhl 108

FOURTH RACE—Mile and one-eighth

Ship Station 112 Ralph Flam 114
*Brooklyn 112 Call Me Bob 108
Bill Fox 109 Flight Nurse 109
Jack Dove 114 Bitsova 108
Dixie Flag 105 Sunset Bat 110
*Jerry Lad 105 *Jehoshua Bar 114

FIFTH RACE—Four and one-half furlongs

Ionia 111 Ralph Flam 114
*Hingeing 110 Dishaka 114
Solstice 110 Annie Oppenheim 110
Jungle Mother 110 *Kasha 112
Tiptoeitis 114 *Flash Aces 114
Rolling Back 114 Ashing Sash 110
Pantomine 113 Gold Comet 114
Dark Tessie 110

SIXTH RACE—Six furlongs

Ruffed Grouse 112 Harvard Beauty 114
Alison Peters 112

SEVENTH RACE—One mile

Ocala 114 Mandrake 110
Wise Admiral 110 Bell Weber 110
Hospitality 110 Bright Willie 108
Minesweeper 114 Pindus 112
*Kasha 112

EIGHTH RACE—Mile and one-eighth

Sea Storm 111 Big Tony 114
Chance Mate 114 Chesterian 114
Ruffed 114 Ogre 114
Sail Climax 108 Bagatte 114
Lloyde 113 Malacia 108

WHEAT FOR INDIA

NEW DELHI (CP)—The Government of Afghanistan has made a gift of 500 tons of wheat to India "as a token of sympathy in her present food difficulties and of gratitude for Indian help in past years."

May Use Aircraft To Spray Orchards

Aerial spraying of Okanagan orchards may be experimented with this year if necessary equipment is made available, it was announced by I. J. Ward, provincial entomologist, of Vernon.

Mr. Ward, who is at present in Victoria said hormone spraying to prevent the young fruit from dropping from the trees, and sine sulphate spraying to make up for sine deficiency in soil may be tried this year.

Present conditions in the valley indicate a record crop, Mr. Ward stated. He estimated the apple crop at approximately 9 000 000 boxes this year.

HENDON, Middlesex, England (CP)—Hendon Educational Committee protested to local magistrates against the hanging of a 19-year-old boy convicted of stealing banknotes.

Members of the Little Theatre

Present Noel Coward's Popular Play "BLITHE SPIRIT" May 13th to 17th Inclusive . . . the First Amateur Performance in British Columbia.

One of the most outstanding theatrical events of the season will be the Little Theatre's Presentation of Noel Coward's famous play, "Blithe Spirit." It promises an evening's entertainment that should be noted on your list of coming events. It is their last performance for this season and we urge you secure your tickets early!

Mrs. DORIS NORMAN

Better known in Little Theatre circles as Miss Doris Lockley, Mrs. Norman is in black and white gingham crepe. Note the scalloped, deep V neckline.

MRS. CHARLES EDWARD CROWE

An enthusiastic member of the Little Theatre, shows a red satin and black gown with rhinestone necklace and matching clutch.

MISS JESS ROBINSON

A new member of the Little Theatre, and former member of the Red Deer Drama Group of the District Extension. She is shown in a lightweight green frock and black gardenia corsage. Pale peach skin.

MRS. HORACE HAMLET

Charming, of the Stage Setting and Production committee, wears a model dress in tones of blue and mauve with appropriate accessories.

MISS ALICE OLDFIELD

A clever young actress who has already appeared in several major productions, shows a linen green two-piece dress with lowcut collar.

MRS. AIDA KROEGER

"She appears in the Little Theatre production, Blithe Spirit" wears a becoming navy and white print dressed with self-trimming.

Photos by A. V. Pollard, courtesy Brian Dyke, Limited

All Summer Favorites

"This summer you'll want to look lovely . . . all fragile femininity and tenderness. You'll want dresses that are flattering . . . but with all the charm and graciousness becoming to women. Our summer favorites are all devoted to that . . . for they are cool and comfortable, they're size right . . . whether you take a perfect 36 or find a half-size more comfortable . . . and they are designed with good line and simplicity . . . the mark of distinction smart women prefer! Come in, you'll discover no limit of these summer favorites on our Fashion Floor . . . at "The Bay."

Hudson's Bay Company.

INCORPORATED 2nd MAY 1670.

STORE HOURS:
9 A.M. to 5 P.M.
Wednesday
9 A.M. to 12 Noon.